"All the News That's Fit to Print."

The New York Times.

THE WEATHER.
Fair Friday; Saturday fair, warmer; moderate northwest and west winds, becoming variable.
For full weather report see Page 20

VOL. LXII...NO. 20,033. NEW YORK, FRIDAY, NOVEMBER 29, 1912.—TWENTY-TWO PAGES. ONE CENT In Greater New York, Jersey City, and Newark. Elsewhere. TWO CENTS.

PATRICK AT HOME FOR THANKSGIVING

Pardon Went Astray in the Mail, but Was Forwarded to Sing Sing in the Afterncon.

SPED IN AUTO TO WIFE HERE

Friend, ex-Cellmate, and Governor's Messenger Accompanied Him to This City.

MILLIKEN WILL FIGHT ON

Brother-in-Law Says He Will Spend $150,000 More for Patrick's Vindication.

HE WILL GO TO ST. LOUIS

If Proved Innocent of Rice Murder, Released Man May Become Sole Trustee of Dead Man's Millions.

Albert T. Patrick departed from Sing Sing Prison at 4:25 o'clock yesterday afternoon. His release was delayed many hours because the pardon from Gov. Dix, which was to have been delivered at the prison by a special messenger, was put in the mail by mistake and went astray. Patrick as he quit the prison in which he had spent eleven years following his conviction of the murder of William Marsh Rice, the Texas millionaire, in this city, seemed to be in good health. His face had a ruddy glow, and showed no traces of his long confinement.

His eyes were clear, and he wore the steel-rimmed spectacles which he adopted soon after he went to the death cell. He was said to be fifteen pounds heavier than when he was convicted, and, though his baldness had increased, there were no gray hairs in his head. He wore the black suit and black shoes provided by the State for released prisoners, a low, turned-down collar and a fur-lined overcoat belonging to his friend, A. R. Barker of Peekskill, who waited in his automobile outside the prison to take Patrick to his home in Harlem.

As the iron gate of the prison closed behind Patrick, he came slowly up the steps to freedom, his face showing no emotion. At the head of the steps he paused to shake hands with the newspaper reporters who awaited him there. Below him the prison keepers gathered to watch his departure.

Will Fight for Vindication.

"I don't think I care to make a statement," he said. "I have spent more than eleven years in prison, and I realize that in my long incarceration I must have lost my perspective as to what has been going on in the world. Judgment dictates that I regain that perspective before I decide upon my future plans. I expect always to continue to fight for my vindication, and to fight to clear my name of the unjust stigma which has rested upon it. I don't feel animosity toward any one. My philosophy prevents that. All I can say now is that I am going back to my wife, who is ill."

As Patrick mentioned his wife, who has worked unceasingly for his release, his voice trembled and the muscles of his face twitched. It was the first time he displayed any emotion. He was asked if he would attempt to practice law, and he said that he did not know; that it was too soon to think of future plans. He declared his health was good.

"I always feel well," he said with a smile.

He shook hands three times with Warden Kennedy in bidding him farewell.

"Good by, Patrick," Head Keeper James P. Connaughton called to him, "I wish you good luck. Your Thanksgiving dinner is waiting for you."

As Patrick stepped outside the prison into the crisp air he found himself facing a battery of cameras. He at first protested at being photographed, but when he saw the photographers were determined to take his picture, he removed his hat to assist them. He then climbed into Mr. Barker's auto, which had been waiting in front of the prison for him since 4 o'clock in the morning.

Starts for New York.

With Mr. Barker was his brother-in-law, Thomas Maher, who served a term in Sing Sing for forgery. He was for three years a cell mate of Patrick. Maher was pardoned a year ago for services he gave the State in an investigation of graft conditions in the prison. He became much attached to Patrick, and was employed after his release by John T. Milliken of St. Louis, Patrick's brother-in-law, to help in the fight for the lawyer's freedom. W. J. Mothersall, the Governor's special messenger, was also a passenger in the auto.

Patrick, it was learned yesterday, knew on Wednesday afternoon that he was to be pardoned. The news was carried to him by his wife. Gov. Dix instructed Mothersall to bring the pardon to the prison on Wednesday night. It was the Governor's plan to have it delivered to Patrick in time to enable him to leave the prison at 5.30 o'clock yesterday morning. There was another pardon to be sent to the prison and eleven commuted sentences. It was intended to send these and several other papers by mail. By some mistake Patrick's pardon was put in the mail pouch

Pardon Went Astray.

Messenger Mothersall went to the Albany Post Office and endeavored to get the pardon out of the mail, but was unable to do so. He then departed for

Continued on Page 3.

STEINHEIL SUIT SETTLED.

Auth r and Publisher Expunge Libelous Matter and Pay $5,000 Damages.

Special Cable to THE NEW YORK TIMES.

LONDON, Nov. 28.—Mme. Steinheil's libel suit was settled in the High Court of Justice to-day. The defendants, Hargrave L. Adam, the author, and Thomas Werner Laurie, the publisher, of the book "Woman and Crime," in which the libels were contained, withdrew all imputations and charges. A certain sum was agreed upon and paid Mme. Steinheil as compensation, and all reference to the Steinheil case was ordered to be expunged from the book. On this understanding the tragic widow withdrew her action for $50,000 damages. No suggestion of the amount paid in settlement was offered in court, but it is understood that the sum agreed upon was $5,000, to include the costs.

Mme. Steinheil, who now lives in a London suburb, was not called upon to make a personal public denial of the charges made against her in the book. Prior to the hearing, a consultation took place between Mr. Justice Darling and F. E. Smith, Mme. Steinheil's counsel. It was then agreed that, considering the full apology and the withdrawal of all imputations by the defendants, the plaintiff's presence in the box was not necessary. She attended court, accompanied by several French friends.

There was no mistaking her identity. She cast her large, lustrous black eyes around the benches, surveying Judge, counsel and spectators with sad interest. She was magnificently dressed in a perfectly fitting velvet costume of peacock blue, with a large black picture hat, trimmed with pink roses and squirrel tails. Over her face a huge blue spotted veil was drawn.

SUBWAY EXPRESS TIE-UP.

Thanksgiving Crowds Delayed Half an Hour at 145th Street.

Thousands of persons were delayed half an hour on the Broadway branch of the Subway last night because something happened to a south-bound express above 168th Street.

The train "went dead" at the 168th Street station. No passenger was permitted to leave the train, but just before it finally began making progress once more the guards let hundreds of persons get on. This increased the load so much that the express refused to budge with its burden beyond 145th Street.

There everybody was ordered out of the train. As the motorman had run beyond his stopping point it took ten minutes to empty the cars. Another big crowd had massed on the station platform in consequence of the suspension of schedule.

At last the damaged express was dragged to 137th Street and side-tracked and downtown traffic moved once more. But the passengers in the 145th Street station cooled their heels while train after train passed without stopping. The passengers were taken on in half an hour.

RAID ON WARSHIP STEWARD.

$4,800 Government Money Taken from Mother-In-Law's House.

Special to The New York Times.

TRENTON, N. J., Nov. 28.—When United States Judge Reilstab issued an order to-day to have George P. Davis, steward of the United States battleship Louisiana, show cause on Dec. 5 next why $4,800, found by Government officers at his wife's mother home in Jersey City, should not be turned over to the United States Government, it became known for the first time that the Jersey City house was raided last night and the $4,800 taken. This money is now in the possession of Deputy United States Marshal George D. Bower of this city.

Deputy Marshal Bower said to-night that the family of the steward did not interfere with him in his search for the money.

The raid was made following information obtained from a witness in the Davis court-martial at Norfolk, Va., yesterday. This witness said he had reason to believe that Davis had the money at his Jersey City home.

Bower appeared before United States Judge Reilstab to-day, and obtained an order calling upon Davis to show cause why this money should not be turned over to the United States Government. The order is returnable Dec. 5 in the United States court here.

FEDERALS KILL FEDERALS.

In Ousting Mexican Rebels They Fire on Each Other at Night.

MEXICO CITY, Nov. 28.—The Government troops have dislodged a number of rebels from their positions near Chalco, about thirty miles from the capital, but credit for the exploit is somewhat lessened by the fact that two Federal detachments, the Twenty-ninth and Sixteenth Infantry, had been fighting each other during the latter part of the engagement.

The sortie against the insurrectos was at night, the Federal commander dividing his force and marching against the rebels from two sides. The fighting was spirited, regardless of the Federals' inability to see the enemy in the darkness.

An officer of one detachment recognized the bugle calls of the other, and on investigation disclosed the fact that the rebels had disappeared and that bullets were being exchanged between the two sections of the Government forces. At least ten Federals were killed in that part of the encounter.

Reports of travelers and mail advices indicate that conditions in various parts of the republic are worse than is generally known in the capital, and more widespread. At least ten encounters have taken place the past three days, the Federals reporting victories.

EL PASO, Texas, Nov. 28.—Thanksgiving, usually unobserved in Mexico, was celebrated to-day in Juarez on reports of a rebel defeat at Guzman, and on the arrival of two pieces of artillery and 100 troops from Chihuahua.

Among the twenty-five rebels killed in the Guzman attack was Major O. Cano, a rebel leader of some prominence. The Federal loss was eight killed.

Burke's ★★★ Fine Old Irish Whiskey is mild, mellow, and delicately flavored.—Adv.

FEDERAL INQUIRY IN GLEN LOCH WRECK

Inter-State Commission Hurries Men to Investigate the Disaster That Killed 4 and Injured 40.

STRONGER RAILS ARE NEEDED

State Railroad Official Lays Disaster to Sagging Bridge Girder—Steel Cars Averted Large Mortality.

Special to The New York Times.

WASHINGTON, Nov. 28.—Stirred by the wreck of the Pennsylvania express at Glen Loch, Penn., last night, when four persons were killed and more than two score persons were injured, Charles C. McChord, Inter-State Commerce Commissioner, who has charge of the commission's accident bureau, at once ordered Chief Inspector H. K. Belnap to the scene to investigate the accident. James E. Howard, engineering physicist of the Government bureau of standards, was asked to accompany Mr. Belnap to do the technical work of examination.

Members of the commission have viewed with growing concern the increasing frequency of wrecks of express trains, and the two men sent to Glen Loch are charged particularly to learn if possible whether last night's wreck was due to excessive pressure which caused a rail to break. The commission has a strong impression that many of the recent derailments have been the result of the high speed of the increasingly heavy trains bringing pressure upon the rails which they were unable to withstand.

Ever since the investigation by the commission of the Lehigh Valley wreck at Manchester, N. Y., last year, wherein twenty-nine persons lost their lives, members of the board and experts who have studied the question have been coming to the conclusion that it will be necessary to change the methods of steel rail manufacture to overcome the structural defects, the presence of which cannot now be determined at the mills.

Defect Developed by Fast Trains.

In the official report on the Lehigh Valley wreck, which was investigated by Messrs. Belnap, Howard and three assistants, these statements were made concerning the rail which was thought to have caused the disaster:

In the head of this rail there were transverse fissures, and from the report of Mr. Howard it appears that defects of this character cannot be determined except by chance. It further appears that they are of a more dangerous character than piping, since they are developed after the rail is laid. Mr. Howard further states that the rolling of the head of the rail by heavy wheel pressures introduces internal strain in the steel. This strain reaches its greatest intensity on the gauge side of the head of the rail, where the flow of the steel takes place in a lateral direction.

It is further shown that no foreign substance in the steel is needed to account for the presence of these fissures, and that they invariably occur on the gauge side of the rail. From these and other facts set forth it seems that these fissures are not defects of mill practice, and that they do not exist in a new rail before it is laid.

The report of Mr. Howard further states that the development of these transverse fissures suggests that the limit of wheel pressures has been reached and probably surpassed on rails of the usual width and shape of head, and that the increasing occurrence of accidents of this character is a warning of this fact.

Great Increase in Derailments.

The same report called attention to the fact that the commission's records showed that the number of derailments due to broken rails increased from 78 in 1902 to 240 in 1911, while in the decade the 2,059 derailments caused by broken rails resulted in 106 killed and 4,112 injured. The report then went on:

From the report of Mr. Howard it would appear that the danger zone on the use of steel rails, as at present manufactured, has been reached. And, since it is supposed that transverse fissures are the direct result of high wheel pressure acting on hard steel, a complete investigation should be made for the purpose of scientifically determining the matter and ascertaining a remedy. Until such an investigation has been made the danger of similar accidents will exist.

The report declares that "it seems apparent that the remedy lies in the diminishing of the wheel pressures and the lowering of the direct compressive and bending stresses."

The Interstate Commerce Commission is now consulting railroad officials on the subject of the recent wrecks of fast trains and an effort will be made to find some means to decrease the number of such accidents.

BRIDGE OR RAIL CAUSED WRECK.

Some Think Heavy Train Displaced One of the Girders.

Special to The New York Times.

PHILADELPHIA, Nov. 28.—Four persons, including two Pullman conductors and two passengers, were killed and at least forty-three injured in the wreck of the Cleveland and Cincinnati express on the Pennsylvania Railroad, which was derailed at Glen Loch, about twenty-five miles west of this city, early this morning. Eight cars, filled with sleeping passengers, plunged down a thirty-foot embankment, one coach turning over in the descent.

The victims of the accident were:

DEAD.

BALDWIN, J. A., Brooklyn; Pullman car conductor.
COLLINS, JAMES, Pittsburgh.
JONES, F. R., New York; Pullman car conductor.
PINKEY, L. D., Pittsburgh.

INJURED.

ANDERSON, H. C., Hagerstown, Md.; lacerated scalp and left hand.
BROWNING, J. H., New York; fractured ribs.
BUSH, BERTRAND, Harrisburg; badly bruised.
CALDWELL, G. H., Nashville; back strained and head cut.
CAVALLONA, D. G., Germantown; cut about face.
DAVIS, S. A., Pullman porter, New York, lacerated left shoulder and right ankle hurt.
DIETRICH, WILLIAM, Cleveland; feet slightly injured.
DIETRICH, Mrs. WILLIAM, Cleveland; bruised about body.
FENENCE, STEPHEN, East Brownsville, Penn.; concussion of the brain.
GOLDBERG, CHARLES, New York; arm sprained.
GRAY, C. L., Hagerstown; scalp cut.
GRIGGS, WILLIAM H., Trenton; badly bruised.
GRIGGS, Mrs. CARRIE, Trenton; cuts and bruises.
HICKEY, Mrs. JOHN, Altoona; cut about face and bruised.
HOKE, H. F., Harrisburg; bruised jaw and back.
HOSKO, Mrs. B., Cleveland; fractured leg.

Continued on Page 2.

SYNTHETIC CHEMISTRY THE HOPE OF FUTURE GENERATIONS.
Sir William Ramsay believes it will solve big problems in food supply and other fields in coming years. Read what he says in
NEXT SUNDAY'S TIMES.

MAIL DESTROYED BY SUFFRAGETTES

Militant Seekers for Votes Pour Acid in Some Letter Boxes, Set Fire to Others.

ORGANIZED RAID IN LONDON

Provincial Towns Are Scenes of Similar Outrages in Which Ingenious Devices Are Used.

LONDON, Nov. 28.—The ingenuity of the militant suffragette party has taken a new phase, which will cause inconvenience and loss to thousands of persons.

An organized raid was made to-night on the pillar letter boxes throughout the city of London in the West End and many of the suburbs, and also in several provincial towns, including Birmingham and Nottingham.

When the postmen went on their evening rounds to collect the letters they discovered in the boxes acids and black, sticky fluids of various kinds, in some cases inflammable materials, such as rags soaked in paraffin.

As a result of this the addresses on the letters in a large number of cases were partly or wholly obliterated.

The outrages were carefully organized. The method generally employed was to thrust into the box a long unsealed envelope containing an open bottle of fluid. Another method was to pour acids and varnishes into the boxes by means of indiarubber tubing. In a few cases the contents of the pillar boxes were set on fire.

No arrests had been made up to a late hour to-night, but the police have been detailed to watch all the boxes.

NEW GOLD RUSH IN ALASKA.

Thousands Race to Innoko Creeks—Many Pay Streaks Found.

Special to The New York Times.

TACOMA, Wash., Nov. 28.—Pay streaks have been found on many creeks tributary to the Innoko River, in Southwestern Alaska. Thousands of miners from Fairbanks and all the lower Yukon camps have been rushing to the Innoko creeks for three months. Cripple City already rivals Fairbanks in population and in ambition to become the metropolis of Alaska. The late season enabled hundreds to rush to the Innoko creeks with boilers and other machinery before navigation closed. The richest creeks to date are Colorado, Eldorado, Cripple, and Fox Gulch, where a forty-foot pay streak has been uncovered for a thousand feet. The bedrock is eighteen to twenty feet deep, covered with six feet of gravel yielding 5 cents a pan in coarse gold. Ten cents a pan is common on Cripple and Colorado Creeks.

E. D. Officer, just out from the mines, says the best pay on most Innoko creeks is found back on a bench of rim rock. Further back in the hills are excellent free milling quartz properties. William Wilson and two partners struck pay early in October on Deadwood Creek, a tributary of the Dishna River, which empties into the Innoko twenty-five miles above Dishkakat. Their first day's work yielded $32.

Cripple City is eighteen miles from Fox Gulch, forty miles from Ophir, and less than a hundred miles from Ruby City. Scores of buildings are going up. Idatarod cables say the Guggenheims last week bought four more Flat Creek claims for $106,000. They will dig a four-mile ditch to Otter Creek, build a hydro-electric plant, and install two more dredges in two months. One Guggenheim dredge extracted more than a million in gold dust. Idatarod produces this year $3,500,000.

JESUIT ACTIVITIES CURBED.

German Federal Council Denies Legality of Bavaria's Action.

BERLIN, Nov. 28.—The Bundesrat has reached a decision regarding the administration of the anti-Jesuit law, which in effect holds that Bavaria's recent course was illegal.

One of the first acts of the new Bavarian Ministry, coming into power in consequence of the victory of the Clerical Centre party, was the issuing of a decree modifying the severity of the enforcement of the long-standing imperial legislation against the Jesuit order in Germany, and in the resulting controversy it was brought out that an interpretation of the imperial law, not at all unfavorable to the Jesuit order, had been issued in Prussia.

By the Bundesrat's ruling the Jesuits will be permitted to hold family masses in homes, adminster extreme unction, and deliver scientific addresses, which, however, must not touch upon religion; but no further activities are permitted them.

A secret order issued last Spring by the President of the Bavarian council of ministers permitted the holding of "conferences" in the churches, at which, sacraments might be administered.

KNEE BONE AT HIS HEART.

Baseball Player, Hurt Playing, Killed in Strange Fashion.

PHILADELPHIA, Nov. 28.—A particle of bone from a fractured knee cap received while playing baseball worked its way through his system to the heart of George Hayes, 15 years old, and caused his death in a hospital here to-day.

The boy's death was believed to have been caused by heart disease until an autopsy revealed the portion of bone.

MYSTERY IN DEATH OF RICH SPINSTER

Octavia Fredericks, a Brooklyn Recluse, Suffocated in Her Squalid Quarters.

MISTAKEN FOR HEAP OF RAGS

$500 Missing, but a Copy of Will Leaving All to a Barber Is Found.

In one of a cluster of six shabby little frame houses at Hoyt and Livingston Streets, Brooklyn, stubbornly holding their own there against the huge overshadowing business buildings reared all about them, there lived until yesterday a hermit spinster, Miss Octovia Fredericks. The neighborhood was full of stories of her, many of them purely legendary and most of them second-hand, for the neighbors did not see her. A cripple, she clung to the two rooms about the barber's shop at 26 Hoyt Street, never once leaving them during the past three years, and never allowing any one to enter them except the twelve cats which were her familiars—the cats and the barber.

She held communication with no one except the barber, who acted as her agent and collected her rents. She would see none of the agents of big companies who tried to offer several hundred thousand dollars at one time or another for her little row of frame houses. She clung to two rooms that were unspeakably dirty and squalid beyond description.

For three years they had not been cleaned; for three years the dust had not been brushed from the window panes; for three years the food brought to her from the different stores was simply left at her door and drawn in when no one was looking.

Yet she was rich. Besides her real estate holdings there in the heart of Brooklyn's shopping district—in the very shadow of Abraham & Straus, she is reported to have had more than a quarter of a million dollars in cash and securities stowed away in Brooklyn banks and safety deposits, wealth which she would not use, nor allow to be used.

Died Under Strange Conditions.

And last evening she died. The loveless old woman died alone in her squalid rooms. Strange circumstances attended her death, and as the police turned the case over and over last evening, some of these circumstances seemed stranger than ever, and to some it looked as though foul play might possibly have been done when Octavia Fredericks died.

It was at 6 o'clock last evening that smoke was seen filtering out through the closed windows of the second floor of 26 Hoyt Street. The word was spread up the street, and some one turned in an alarm. For some reason or other the firemen were long in coming, and one man, who saw the smoke squeezing from the windows, counted thirteen minutes by his watch before the firemen arrived at the house.

Finally they broke into the house and worked their way into the upper hall. There packing boxes blocked their path to the door of the kitchen bedroom, and it was the door to the front room which they had to break down. The two rooms were black with smoke. They fought their way through it, and in the twilight extinguished the flames, which had just begun to get headway in the narrow quarters. It seemed at first glance that the fire had started from the scattering of coals from a charcoal burner and spread to various heaps of rubbish and to the rag bag of a bed that was fashioned from a tattered mattress stretched across two boxes.

Finally the firemen returned satisfied to the street and there were met by two women from the restaurant at the corner, women who cried out hysterically:

"Did you find the body? Did you find old Miss Fredericks?"

Firemen Had Not Seen Her.

The firemen explained that no one was in the rooms. They had seen nothing. Besides the few bits of furniture, there had been nothing but a heap of rags and dirt. They had soon put the fire out.

"But she must have been there. She could not have left. She never left. Go back."

The firemen went back. There, lost in that heap of rags and dirt, they found the body of the old recluse. She was dead. They carried her down, rags and all, to the barber shop below and stretched the body on the floor. The clothing had been charred as though the burning coals had fallen in its tattered clothing, but Ambulance Surgeon Buckley from the Brooklyn Hospital was inclined to believe that death had been caused by suffocation.

"Suffocation," then, was written down on the police blotter at the Adams Street Station, and it seemed a simple explanation that the helpless old woman had been sitting down in front of the fire that was the only form of Thanksgiving cheer she had or wanted; that the stove had been upset, possibly by one of the cats, and that she had been choked in the smoke which filled her little rooms when the flames spread among the accumulated rubbish of years.

With this simple explanation, the Coroner's office did not hesitate to release the body, and it was immediately transferred to the possession of Russell Walker of 210 Berkeley Place, Brooklyn, who introduced himself as a representative of the family, acting in behalf of his sister, Mrs. Alphonse Fredericks, a sister-in-law of the recluse.

Police Lieutenant Suspicious.

But two things bobbed up to upset the perfect serenity of this explanation. Lieut. James Kennedy, on desk duty at the time at the Adams Street Station, was reported to have said that the half-burned clothing of Octavia Fredericks smelled as though they had been saturated with kerosene.

This disturbance in the original explanation of what had happened in the hermit quarters led to an investigation at a late

Continued on Page 5.

AIR FLEET FOR GERMANY.

Twenty Zeppelins Able to Remain in the Air Four Days to be Built.

By Marconi Transatlantic Wireless Telegraph to The New York Times.

BERLIN, Nov. 28.—In the lobbies of the Reichstag to-day discussion centred on what is now regarded as the certain appearance of Germany's first aerial navy bill.

It can be stated on reliable authority that the recommendations of the War Office and Admiralty include the building, as the beginning, of a fleet of twenty Zeppelin airships, each of about 920,000 cubic feet capacity, capable of traveling fifty-one miles an hour, and remaining aloft four days and four nights without an intermediate landing, and capable of carrying and discharging a ton of explosives.

From the same authority it is learned that Gen. von Moltke, Chief of the General Staff, a few months ago unsuccessfully sought to induce the Government to bring in estimates for a fleet of twenty-five Zeppelins.

NEW YORK BIGGEST IN 1914.

We Will Pass London in Population, Dr. Laidlaw Predicts.

The Rev. Dr. Walter Laidlaw of the Federation of Churches, speaking yesterday at Calvary Methodist Church in Harlem, predicted that with the passing of the next eighteen months New York would find herself the largest city in the world.

According to the statistics which he had studied, in May, 1914, London would step down to second place. He was inclined to think that this was something for which New York should be thankful.

WEALTHY GIRL MISSING.

Niece of Jacob Doll, Piano Manufacufacturer, Gone Since Nov. 26.

A confidential alarm was sent out last night through the Alexander Avenue Police Station for 15-year-old Marion Ege of 601 East 131st Street, a niece of the late Jacob Doll, the wealthy piano manufacturer, who has been missing from her home since the afternoon of Tuesday, Nov. 26. She was last seen at 3 o'clock on Tuesday afternoon walking in front of her home.

When Miss Ege's absence was reported to the police, Detective August Wilkman was assigned to the case. Anton Herman, a brother-in-law of the missing girl, gave the detective to understand that Miss Ege had recently met at a dance at a boathouse in the lower end of the Bronx, a man about 29 years old, who had become greatly infatuated with her, and who had been seen frequently in her company. In fact, Herman told the detective that the girl's new acquaintance was seen in the neighborhood of her home the same afternoon she disappeared.

Miss Ege's family know where he lived, but so far they have been unable to find him.

Miss Ege is described as 4 feet 9 inches, light complexion, dark hair, and blue eyes. She was last seen wearing a dark cloth skirt, brown polo coat, dark hat with pink flowers, black shoes, and black silk stockings.

THREE NEGROES LYNCHED.

Taken from Deputies Who Were Escorting Them to Jail—Had Wounded Sheriff.

SHREVEPORT, La., Nov. 28.—Wood Burke, Jim Heard and Silas Jimmerson, three negroes who attacked and seriously wounded Deputy Sheriff Edwards of Bossier Parish, several leeks ago, were taken from three deputies who were removing them from the Caddo Parish jail to Benton, the parish seat of Bossier Parish, to-night, and lynched at Vanceville, a short distance from Benton.

COLONEL TO BACK PERKINS.

Will Go to Chicago Conference, It Is Said, to Support Him.

Special to The New York Times.

WASHINGTON, Nov. 28.—Senator Joseph M. Dixon, Chairman of the Progressive Party's National Committee, who spent yesterday at Oyster Bay, brought word to Washington to-night that Col. Roosevelt would attend the conference of Progressive leaders at Chicago on Dec. 10.

Why Col. Roosevelt has decided to be present at the conference was not disclosed, but it is supposed here that the fight which is to be made there to oust George W. Perkins from his conspicuous place in the party councils, is responsible.

The movement against Mr. Perkins is attributed to Gifford Pinchot and James R. Garfield, who were officials of the Roosevelt Administration. Col. Roosevelt is said to be opposed to dropping Perkins.

FIRE FRIGHTENS DANCERS.

They Were In No Such Peril as Williamsburg Tenement Dwellers.

A fire in the tenement house at 81 Harrison Avenue, Williamsburg, early yesterday morning endangered the lives of a score of tenants, and excited several hundred dancers in the Forty-seventh Regiment Armory, across the street.

The fire started in the cigar store of Aaron Saforn on the ground floor. Patrolman Bartholomew discovered it. He rushed into the building and found Saforn, his wife, and two children overcome by smoke in their beds on the second floor. He carried them to the street, and before the fire apparatus arrived had brought out all the tenants. In the armory the smoke drifted in the windows, and caused many to believe the armory was on fire. The damage was about $4,000.

To Erase Dr. Barber's Name.

Special Cable to THE NEW YORK TIMES.

LONDON, Nov. 28.—Proceedings were taken yesterday before the General Medical Council to erase the name of Dr. Richard Henry Barber from the medical register on the ground that it should never have been inserted. Any one practicing under his name since 1904, it is stated, can only have done so by impersonation, the real Dr. Richard Henry Barber having died in Oregon in 1904.

A pony glass of ANGOSTURA BITTERS before meals a delicious appetizer.—Adv.

SERVIA, DEFIANT, HOLDS DURAZZO

Troops Occupy the Town—Austrian Government Arranges for Mobilization.

A DEMONSTRATION IN VIENNA

Thousands March in Procession, Singing Patriotic Hymns—Speech by Burgomaster.

DUMA ALSO GETS EXCITED

Enthusiastic Over Warlike Speech—Britain Proposes Conference of Ambassadors.

DURAZZO, Albania, Nov. 28.—The Servian troops occupied this town to-day. No resistance was offered.

The Austrian Lloyd steamer Graf Wurmbrand left here immediately with a number of refugees.

LONDON, Friday, Nov. 29.—"We have now occupied Durazzo for perpetuity," is a telegram which Gen. Jankovitch, the Servian Commander, has sent to his Government.

The fact that the Belgrade Government has made public this telegram, says the Vienna correspondent of The Daily Telegraph, is regarded as proving Servia's irreconcilable attitude.

Budapest papers assert that Servia is mobilizing against Austria and intends to form a new army, armed with the weapons captured from the Turks.

By Marconi Transatlantic Wireless Telegraph to The New York Times.

LONDON, Friday, Nov. 29.—Great Britain has taken an important step for the pacific adjustment of some of the problems arising out of the Balkan upheaval.

It appears that Sir Edward Grey, the Foreign Secretary, has suggested to the great powers that their views shall be exchanged by means of a meeting of their Ambassadors in one of the European capitals, with the object of saving time and preventing the reference of every point backward and forward by telegraph between six different foreign offices.

No formal proposal of a conference has, it is believed, yet been made, and in Paris it is stated that none has yet reached the French Government.

The attitude of Austria and Germany appears to be as follows: They are willing to enter a conference only provided that the powers agree before the conference meets as to the points which will be raised.

Yesterday saw a sudden increase in anxiety over the European situation, especially in Austria and Germany. The Fremdenblatt, the organ of the Austro-Hungarian Foreign Office, speaks of 'growing impatience' under Servian provocation and demands that the Balkan States reciprocate the friendliness shown to them by Austria-Hungary.

The Austrian Premier has announced the speedy introduction of three bills providing for mobilization requirements, and similar measures will be introduced in Hungary. They may possibly be taken as part of a general army reform scheme, but the announcement has caused some perturbation, although official and diplomatic opinion is reported to be calm.

At the opening of the new Duma in St. Petersburg yesterday the President announced that large sums would be required for national defense and went on to refer to the Balkan crisis, saying, amid cheers, that the Russians would not grudge money or effort, and, if needs be, blood in defense of interests so near to their hearts.

Alarming reports are current in Germany of Russian military preparations. Austro-Hungarian subjects living in Germany are being recalled.

The Imperial Chancellor took the unusual course Wednesday night of giving out for publication a telegram to the Governor of East Prussia, instructing him to counteract the excitement "which nothing justifies," and declaring that no special military measures had been taken by Germany and no news had been received of any Russian measures which would occasion counter measures by Germany.

The Berlin correspondent of The Times says:

"There is no manner of doubt about the sincerity of the German Government and the desire of both Government and people for peace."

From Belgrade comes news that Servian troops have occupied the Albanian port of Durazzo. This is a fresh defiance of the Austrian veto upon the acquisition by Servia of an Adriatic port and the occupation by her of Albanian territory. It will not, in all probability, lead to any violent, sudden move by the Austrian Government, but further complicates a situation which is already dangerously involved.

Peace negotiations between the allies and Turkey are proceeding, but without any result. The chief stumbling block is Adrianople. The allies demand its

surrender. The Turks, whose army behind the Tchatalja lines is daily growing stronger, refuse to treat for peace on any such basis.

The Daily Mail's Vienna correspondent says: "It is believed in military circles that Austria will take no steps to drive the Servians out of Durazzo, at least until her war preparations are completed, because such a step would almost certainly bring her into conflict with Russia.

"The war feeling in Vienna is very strong. Patriotic songs are sung in the music halls and there are military concerts nightly."

BELGRADE, Nov. 28.—The Servian War Office is continuing its military preparations on the Austrian frontier in readiness for possible eventualities.

It is officially announced that the Servians have captured the town of Dibra, Albania, forty-five miles southwest of Prisrend.

VIENNA, Nov. 28.—Much excitement has been occasioned by the action of the Government in arranging for the mobilization of the Austrian army, which proves the Ministers' determination to be fully prepared for any development in the Balkan crisis.

The Parliamentary leaders met to-night and decided to allow three bills introduced by the Premier dealing with matters connected with the mobilization to go to committee without the customary first reading.

According to The Neue Freie Presse, the Premier in announcing the bills to the Procedure Committee told the Parliamentary leaders that there was no change in the international situation. The Neue Freie Preese regards this as an admission that the situation is still critical.

Another incident commented upon as being of equal importance to that of the recent visit to Berlin of Gen. Schemua, Austrian Chief of Staff, is the visit of Field Marshal Baron von Hoetzendorf, Inspector General of the Austrian Army, to Bucharest, where he arrived yesterday as the guest of King Charles. He bears an autograph letter from the Austrian Emperor and will confer with the Roumanian Chief of Staff.

An extraordinary meeting of the Municipal Council to-night engaged in a demonstration of loyalty and adopted a manifesto declaring that "the maintenance of peace is worth great sacrifices, but economic prosperity of nations and the full blessings of industry are only vouchsafed to States which maintain peace, not by dishonorable means, but forcefully, supported by the consciousness of a just cause."

After the meeting thousands of persons formed in procession, and, singing the national and other patriotic hymns, marched to the Deutschmeister monument, where the Burgomaster delivered a patriotic address.

ST. PETERSBURG, Nov. 28.—M. Rodzianko, who was to-day re-elected President of the Duma, in his address spoke of the public interest in the Balkans and the necessity for sacrifices in money, and, if necessary, in men on the part of Russia.

The whole House cheered enthusiastically. Thus the legend that the Russian press did not reflect public opinion in championing the cause of the Slavs was discredited.

LONDON, Friday, Nov. 29.—The action of the Servians, ignoring the proclamation of Albanian independence, in occupying the Port of Durazzo raises the Austrian-Servian question in acute form, and it remains to be seen whether the Austrian Government will take any direct action or will be content to leave the question for the after-the-war settlement.

The Servian action, coupled with the eminently warlike feeling prevailing at Vienna, is likely to keep Europe in a continued state of anxiety. On the other hand, the facts that the Turkish negotiations with the allies are progressing, and that there is no sign of the resumption of operations on the Tchatalja lines, while the great powers are exchanging proposals for the assembling of a European conference, all make for a peaceful settlement.

Should the proposed conference materialize—for apparently Austria has not yet consented to participate—it would be considered as preparatory to a later full conference, which would include the Balkan States and Turkey, for a final settlement of all questions.

Sir Edward Grey's proposal that the Ambassadors of the six great powers—Great Britain, France, Germany, Russia, Austria-Hungary, and Italy—should assemble in one of the capitals with a view to emphasizing the points arising out of the Balkan war on which the nations are already in agreement, is understood to have the support of Germany, France, and Russia.

The idea is to endeavor to avert the disposition to drift into an alignment of the two groups of powers forming the Triple Alliance and the Triple Entente in opposite camps over isolated questions such as caused the tension which existed early this week.

It is anticipated that, without attempting to reach a detailed settlement of all the problems which will come up for arrangement at the end of the war, the Ambassadors will be able to register an agreement in principle on such matters as the future of Albania, the disposition of the islands in the Aegean Sea, and the opening or closing of the Dardanelles.

For instance, the powers apparently are all ready to recognize Albanian independence and to pledge themselves not to seek territorial acquisitions in the Aegean Sea.

Some revision of the standing of the Dardanelles seems bound to follow the changes in the map arising from the war, and there is a disposition to believe that the straits will be opened on a basis of equality for all nations.

Problems like the Austro-Servian difficulty will be left for settlement after peace has been concluded.

The main object of the proposed conference is to bring the powers into closer contact and to have in existence an authoritative body which will be in a position to elimnate causes of friction whenever they arise.

It is reported from Rome that a provisional Albanian Government has been constituted at Valona (Avlona) by eighty Albanian delegates.

American Flag in the Balkan War

Copyright E. N. A.

This photograph, which was taken at Pireus, shows the volunteer corps of American Greeks, who have been dubbed "Oieros Lohos," or "Sacred Company," about to leave there for the front. The corps consists of several hundred men smartly uniformed and well equipped with their own ammunition. They carry two standards—the Stars and Stripes and a flag bearing the Greek Cross and a representation of St. George, surmounted by a holy ikon.

HUNGER AT ADRIANOPLE.

City Must Soon Fall, It Is Stated—Sorties Every Day.

LONDON, Friday, Nov. 29.—A Belgrade dispatch to The Daily Telegraph says:

"The first Servian wounded have arrived here from Adrianople. Among them is an officer who tells interesting details of the siege. He says that during the three weeks since the arrival of the Servians before Adrianople not a single day has passed without the Turks attempting sorties, but always retreating with great losses.

"The meaning of the sorties is incomprehensible, as without the protection of the forts the Turkish army would be annihilated in two days. The fortifications consist of many trenches, which are connected with the forts by a circular railway. The trenches are full of water.

"In time of peace the forts mount thirty batteries, and these are now being attacked by 500 guns, which are pouring an infernal fire into the works. Eighty thousand soldiers are shut up in Adrianople, and the provisions cannot last much longer.

"Many of the trenches are protected by wire and some of them are only 250 yards from the besiegers, who are pressing the city on three sides. The Serbs of the Danube division, between the Arda and Maritza Rivers, are exposed to the heaviest Turkish fire. Fighting is in progress every day and night, except on nights when thick fog prevails. The roaring of Turkish guns is incessant, but ineffective.

"Adrianople, according to the officer, must fall soon, as Christian fugitives report that hunger is already telling on the troops and population."

RUN ON GERMAN BANKS.

Alarm in East Prussia Causes Chancellor to Send Reassuring Message.

KOENIGSBERG, Nov. 28.—Telegraphic instructions to the Governor to make efforts to allay the alarm prevailing in the Province of East Prussia were received to-day from the Imperial Chancellor, Dr. von Bethmann-Hollweg.

In his dispatch the Chancellor declares that the alarming reports about war preparations on the German and Russian sides of the frontier are wholly groundless. No special military measures, he says, have been taken on the German side, and no news has been received about Russian military measures which would require Germany to take counter steps.

BERLIN, Nov. 28.—A run on the savings banks at Königsberg, which had been in progress for several days, caused the sending of the dispatch by the Imperial Chancellor to the Provincial Governor, instructing him to endeavor to allay the alarm.

The run was due to rumor that Germany was mobilizing two army corps, and the fears thus created were increased by the fact that Russians reaching Königsberg spread wild rumors on their arrival as to what was taking place in Russia.

Runs of a less violent character began yesterday on several savings banks in the town of Opsen, Westphalia.

ONLY ONE LEGAL RED CROSS.

Other Organizations Have No Right to Use the Name Here.

WASHINGTON, Nov. 28.—The discovery of Red Cross rivalry in the raising of funds for relief work in the Balkan States caused the American Red Cross to-day to issue a formal statement that all organizations or persons except those belonging to the Red Cross of the United States who solicit or receive funds in the name of the Red Cross are acting in violation of the law.

The Federal statute makes the National Red Cross organization the only officially recognized Red Cross in the United States.

"The American Red Cross operations," says the statement, "have been very much embarrassed and their efficiency in raising funds for Balsan war relief very much impaired by the coming into existence of committees claiming to act in the name of the national societies of foreign countries."

TURKS AND BULGARS HOPEFUL OF PEACE

Report in Constantinople That the Bulgars Have Withdrawn Their Claim to Adrianople.

MANY ARRESTS IN SALONIKA

Five Hundred Turkish Officers Deported to Greece Owing to Intrigues and Breaking of Paroles.

SOFIA, Nov. 28.—Two meetings of the peace delegates were held at Bagehakeui to-day, and, according to Premier Guechoff, the pourparlers are progressing satisfactorily.

In Government circles it is believed that unless unforeseen difficulties arise an armistice will be concluded in two days.

Yesterday's session was a very prolonged one, the delegates sitting until late at night.

A letter received to-day from the front says that there has not yet been any real assault by the Bulgarian besiegers on the fortress of Adrianople. The forts, it says, have been shelled and some of them have been captured by the allied Servians and Bulgarians, who suffered heavy loss.

On one occasion a Turkish fort was captured, but shortly afterward the allies were compelled to evacuate it owing to the heavy fire concentrated on it by the Turkish guns.

On another occasion an entire Bulgarian battalion was destroyed by the explosion of a land mine, which was fired by the Ottoman defenders.

CONSTANTINOPLE, Nov. 28.—It is stated in official circles that no result has been reached by the delegates at the peace conference. The discussion will continue to-morrow, when Osman Nizami Pasha, the Turkish Ambassador to Germany, will join the plenipotentiaries.

A persistent report is current here that the Bulgarians have abandoned their claim to Adrianople. Should this prove true, it is thought that the prospects of an understanding will be greatly improved and that an agreement is virtually assured.

The foreign Consuls at Adrianople report that in spite of the bombardment of the town by the Bulgarians no casualties have occurred thus far among the foreign residents. The report came by wireless telegraphy. It is thought that it was sent at the request of the local authorities.

The foreign naval contingents recently landed for the protection of foreign residents and Embassies in the Pera district of Constantinople are being gradually reembarked on the warships. The commanders of the foreign war vessels are of the opinion that the danger to their nationals is diminishing.

VIENNA, Nov. 28.—Noradunghian Effendi, the Turkish Foreign Minister, is quoted by the Constantinople correspondent of the Neue Presse as having declared that it would be impossible for Turkey to surrender Adrianople, because the loss of Adrianople would seal her fate in Europe. The cession of Dedeagatch would be equally impossible, because that would mean that the Dardanelles would be constantly threatened.

But Turkey would not object, the Foreign Minister is further quoted as saying, to ceding Kavala to Bulgaria.

PARIS, Nov. 28.—A Constantinople dispatch says that the Bulgarian delegates have proposed that Turkey should enter the customs union with the Balkan League.

LONDON, Friday, Nov. 29.—The Turkish fleet, with the exception of the cruiser Hamidieh, is reported by correspondents in Constantinople to be ready to go out and fight. It is still doubtful, however, whether the Ottoman military authorities will agree to allow its use against the Greek fleet, in spite of the reported intention of the Greeks to transport large forces to Xeres Bay, behind the Dardanelles. This move would seem to give the Turkish destroyers the chance for which Turkish naval officers profess to long.

Torgut Shefket Pasha is now in command of the garrison guarding the forts of the Dardanelles. The troops under his command have been strongly reinforced and are said to number at least four divisions.

A Sofia dispatch to The Times says:

"With the divisions of Gens. Theodoroff and Kovatcheff, totaling about 50,000 men, the recruits of 1912, the reservists, and the volunteers from America, the army before Tchatalja will soon be augmented by 90,000 men.

"'When these forces are assembled,' says a Bulgarian statesman, 'if our terms are refused, we shall march with the allied armies into Constantinople at all costs.'"

News of the arrest of 500 Turkish officers and a number of civilians, including Dr. Mazim Bey, the chief organizer of the Committee of Union and Progress, (Young Turks,) by the Greeks in Salonika is telegraphed here by a special correspondent. The arrested men have been deported to Greece. The correspondent says this step was justified, because the Turks violated the terms of capitulation, broke their paroles, and got away in some cases by using fraudulently obtained passports.

The correspondent adds that the importance of this development will be understood when it is realized that the character of the war in Macedonia has changed, and that the Greek Army is now seriously harrassed by numerous guerrilla bands, largely composed of liberated soldiers.

Moreover, the Bulgarian commanders have complained that Turkish officers have left Salonika by steamer to proceed to Constantinople for the purpose of joining their comrades fighting at Tchatalja.

It was discovered that Nazim Bey was organizing meetings and leading numerous intrigues against the authorities.

Milo
EGYPTIAN CIGARETTES OF QUALITY

THE secret of its exquisite mildness is our own—the result is the smoker's.

Made under my personal supervision.

Price in the U.S. 25 Cents — The Surbrug Co. New York

1000 FAC-SIMILE LETTERS
Including printing letterheads, $5.75. The Lawrence Press, Inc., (Deutzman.) 123 Liberty St.

Army-Navy Football
Franklin Field, Philadelphia
SATURDAY, NOVEMBER 30, 1912
SPECIAL TRAINS
Direct to Gates of Grounds
Leave Pennsylvania Station, New York, 10:25 A. M. 10:45 A. M. 10:55 A. M. Parlor Cars and Dining Cars Only. 10:35 A. M. Dining Car and Vestibule Coaches Only.
Returning
Leave Franklin Field 30 minutes after game. Round Trip Pullman Tickets sold for Special Trains. Dining cars serve table d'hote meals at $1.00 each.
Extra accommodations on regular trains. Pullman reservations and full information of C. Studds, D. P. A., Wm. Pedrick, Asst. D.P.A. 263 Fifth Avenue, New York City. Telephone Madison 7900.
PENNSYLVANIA R. R.

LB Take Your

inventory this time in the L. B. way. You'll be astonished at the greater speed, greater accuracy and real satisfaction. It is not complicated and gets easier every time. Your whole force can use it at *once* if you like. Send for booklet.

Library Bureau
Card, Filing Systems and Office Equipment
316 Broadway, New York
'Phone, 1400 Worth

New Sapphire Bracelet—at Gattle's

This new, beautiful and very fashionable Bracelet is set with "calibre" cut Sapphires combined with Diamonds in a Gattle Design, which is one of the most beautiful ever turned out in the Gattle Studios.

Values we offer at once convince the lover of fine jewelry that money invested in Gattle Designs is most wisely invested.

Supremacy of the Gattle business has been builded—and is steadily maintained—upon the basis of comparative jewelry values and exclusiveness in Gattle Jewelry Designs.

Comparison of Values Invited.

E. M. Gattle & Co.,
Platinumsmiths and Jewelers,
Fifth Avenue at Thirty-eighth Street.

FEDERAL INQUIRY IN GLEN LOCH WRECK

Continued from Page 1.

HUDNUT, Mrs. MARY, New York; two fractured ribs; condition serious.

HUDNUT, Miss RUTH, New York; skull fractured; condition serious.

JONES, A. H., Wilkinsburg, Penn.; ankle fractured, gashed in chest and bruised; condition serious.

KAUFMAN, SOLOMON, New York; contusions of shoulder and back.

KERR, D. G., Wilkinsburg, Penn., Vice President of United States Steel Corporation; mother and sister; bruised.

KELLY, Miss JANE, Chicago; suffering from shock.

LEONARD, J. W., Washington, Penn.; contused nose and sprained back.

LEWIS, M. H., Louisville; sprained ankle and contusions.

MATT, C. S., New York; lacerated hip and injured side.

MARQUIS, J. A., Cedar Rapids, Iowa; contusion of head; not serious.

MILLER, Mrs. H. C., Altoona, Penn.; right side and hip injured.

MURPHY, HARRY, Philadelphia; baggage master; leg injured.

NAFFAH, L., Pittsburgh; contusions and lacerations of face and body.

PEACOCK, R. B., Pittsburgh; arm slightly injured.

REYNOLDS, ALLEN B., Poughkeepsie; right wrist sprained.

SANTRILY, Mrs. ELIZABETH, New York; face cut and hip hurt.

SARODE, ELIZABETH, Youngstown, Ohio; cuts on face and contusions of hip.

SCOTT, L. H., Cadiz, Ohio; fractured left leg.

SHIPLEY, W. D., Wilkinsburg, Penn.; sprained back.

VALLENE, VICTOR, Philadelphia; scalp wound and contusions of hip.

WALTERS, A. S., Somerset, Penn.; fractured right arm and ribs; condition serious.

WILSON, the Rev. S. G., Indiana County, Penn.; sprained back.

WIPPERMAN, R. J., Brooklyn; badly shaken up.

YIMIN, S. T., Pittsburgh; strained back.

The cause of the accident is involved in doubt. Some think a sagging of the bridge which crosses the tracks of the Trenton cut-off near the scene of the accident was to blame.

The bridge is a half-through girder bridge, supported by eight iron and steel uprights and a stone pier in the centre. As the train approached the bridge, it was rounding a wide curve. The girder between the first upright support and the abuttment is believed by some to have been thrown out of place by the impact of the heavy train. At the point over the first support, where two beams on which ties are laid join, the rail joint was sprung an inch and a half. Those who think the bridge caused the wreck, believe the locomotives leaped upward at this point, and after running on the rail for several feet, slipped over on the ties.

Marshal John P. Doheney of Harrisburg, who has investigated the wreck on behalf of the State Railroad Commission, holds this opinion about the wreck. He said tonight:

"The wreck appears to have been caused by the sagging of a girder on the bridge which depressed the track. This probably caused couplings to break and the cars to leave the tracks beyond the bridge."

The railroad officials deny that the bridge was in any way the cause of the accident, and lay the disaster to a broken rail. There were no switches or frogs near that place, and the officials say that in view of the fact that the express was running at its usual speed, the slight curve at the point of derailment was surely not a factor in the wreck.

A committee, appointed by the Pennsylvania Railroad, went to Harrisburg to-night and will convene to-morrow in an effort to decide the cause of the accident. The company declares that the bridge was inspected and found to be in good physical condition only two days ago.

In addition to the railroad investigation and that of the State Railroad Commission, county officials are busy in preparation for the Coroner's inquest to-morrow, and representatives of the Inter-State Commerce Commission are on the ground.

Saved by Steel Cars.

About 250 passengers were on the train which consisted of two locomotives, a postal car, a combination baggage and smoking car, a modern day coach and nine Pullmans, mostly sleepers. But for the fact that most of the cars were steel, the death roll would probably have been very heavy.

After passing the bridge, the couplings gave way, and the locomotives with the mail car and the combination car went on. The day coach, filled with passengers, bound homeward for Thanksgiving, went down the embankment and rolled over. Seven of the nine sleepers followed, one, the Glen Rock, being badly damaged by striking a coal car at the foot of the slope. It was in the day coach and the Glen Rock that most of the victims were found.

CHAUFFEUR AND GIRL MISSING

Employer-Father Hears of an Elopement from Her Friends.

Alexander E. Pastre, owner of an automobile garage at 470 Fifteenth Street, Brooklyn, has asked the police to try to find his daughter, Mable Pastre, 17 years old, who until yesterday was employed as bookkeeper and cashier in his garage. He has also asked the police to look out for Joseph Kemp, 20 years old, who as one of his chauffeurs had frequently to account to Miss Mable at the cashier's desk.

The last he heard of them they were going to a dance at Prospect Hall on Wednesday evening. Girl friends of Miss Pastre confided to her father yesterday afternoon that they heard her saying something about a parson in Jersey City and a honeymoon trip to Washington, where Kemp has relatives. One girl admitted to detectives who started on the trail of the missing pair that she had been asked to go along as far as Hoboken and act as maid of honor, but had found it necessary to decline.

NO CLUE TO POLICE MURDER.

Cleveland Thieves' Chauffeur Can't Identify Suspects as Slayers.

CLEVELAND, Ohio, Nov. 28.—The police have so far failed to discover the murderers of a patrolman, Leroy E. Bouker, who was shot and killed by four robbers whom he attempted to arrest after they had robbed a butcher's store here late last night. Two suspects were taken before Joseph Korbitz, driver of the automobile, which the robbers used to carry out the crime, but he could not identify them. Korbitz said the four men were not masked. He thought the last man to enter the car after the robbery fired the three shots which killed the policeman.

When ordered, with a revolver held against his neck, to drive from the scene of the robbery, Vorbitz said the highwaymen told him to go to a locality in the southwestern part of the city.

The police are investigating among chauffeurs who have recently been forced to drive motor cars for robbers and who have kept silent because of threats.

LOST BOY MAY BE ALIVE.

Supposed to be Dead on Mount Washington, Possibly in Montreal Hospital.

BOSTON, Nov. 28.—John M. Keenan, the Charlestown boy who was lost in the clouds on Mount Washington two months ago, may still be alive and an inmate of an insane hospital at Montreal, according to a letter received by the boy's parents. Dr. George Villeneuve, Medical Superintendent of the St. Jean de Dieu Hospital in that city, has written saying that a boy answering to Keenan's description has been in the hospital since Sept. 18.

Keenan disappeared while engaged in surveying work on Mount Washington on Sept. 15. For ten days big parties searched the mountains for him without avail. The boy's mother has refused to believe him dead, and has written to scores of hospitals and institutions in the United States and Canada in an effort to trace him.

ARREST NEGRO FOR HOLD-UP.

Second of West Virginia Farmer's Assailants Caught on Street Car.

CUMBERLAND, Md., Nov. 28.—"Angie" Hardy, one of the two negro brothers who attempted to hold up Lee Inskeep on his farm near Romney, West Va., last Saturday morning, was arrested on a street car here to-day. He made no resistance.

His brother, French Hardy, was shot and killed by Inskeep in the running fight which ensued between the farmer and his assailants, and "Angie" Hardy was wounded in the hand.

THERE'S a substantial smack and an afterglow of supreme enjoyment in every bottle of

Evans Ale

ITS use promotes a certain manliness of character as well as physical power, and gives the strength to carry out new ideals, new ambitions and new successes.

In Splits, if desired.
Restaurants, Grocers, Dealers.

For Cold Weather

Our stocks of needs for personal wear and the home are complete. Specials:

Men's and Youths' Chinchilla and Other Smart Overcoats in the new belted back and raglan shoulder models. A complete range of sizes and colors, at..... **$24.98**

Women's Chinchilla and Boucle Coats in the mannish Johnny and belted models. All the new colors and all sizes. The models that are brimful of style at..... **$19.98**

Boys' Blue and Gray Chinchilla Overcoats. Sizes 2½ to 13 years; new models, at..... **$4.95**

Women's Fine White Kid Mousquetaires, 16-button length, extending above the elbow. Unrivalled value at our special price, pair..... **$1.75**

Girls' Winter Coats. All the season's styles in this group, and values up to $7.00. There are cheviots, chinchillas and caracul cloths, with quilted linings and stripe back cloths. Some are made with overlapping collar effects and some have belts. Sizes 6 to 14 years, special.. **$4.98**

All Cars Transfer To
Bloomingdales
LEXINGTON TO 3D AVE. 59TH TO 60TH ST.

"Your nerves are tired out and exhausted—I want you to take Sanatogen regularly."

HOW many thousands of men and women have cause to look back with gratitude to the urgent advice of their physicians to take Sanatogen regularly—at a time when their nerves had reached the breaking point and they were facing complete nerve exhaustion.

And how thankful they are today that they followed this advice and so found a way back from the despondency of nerve exhaustion to cheerful health.

If YOUR nerves have reached the point where your daily diet no longer furnishes the necessary vitality—if your physical and mental tones are lowered—if the ravages of overwork, worry or illness have left you irritable, weak and nervous—if your sleep is disturbed, your digestion upset—you may do well to consider whether the remarkable food-tonic elements of Sanatogen will show you the way back to healthful activity.

Sanatogen feeds the nerves with their own needed foods. Its combination of purest protein and organic phosphorus reaches the nerve cells, instilling them with vigor and vitality. It is readily and easily assimilated, causing no harmful stimulation and by reason of its rebuilding and energizing powers, acts favorably upon digestion, toning up the entire system by helping other food to feed and nourish.

You have the written word of over 16,000 physicians that Sanatogen helps the weak and nervous—that it does revitalize and strengthen them. In the light of this experience is Sanatogen worthy of consideration as a help for you to regain the good health that is everyman's right?

Write for a Free Copy of "Nerve Health Regained"

The work of a physician author, beautifully illustrated, which tells you some really interesting things about your nervous system, facts which vitally affect your well-being and which therefore you ought to know. This book also tells the story of Sanatogen convincingly, from the point of view of a physician, but so that any layman can understand it.

Sanatogen is sold in three sizes, $1.00, $1.90, $3.60

Get Sanatogen from your druggist—if not obtainable from him, sent upon receipt of price by

THE BAUER CHEMICAL CO. 2F Irving Place, New York

Prof. Thomas B. Stillman, M. S., Ph.D.
The well-known research chemist of Stevens Institute, writes:
"The chemical union of the constituents of Sanatogen is a true one, representative of the highest skill in the formation of a product containing phosphorus in the organic phosphate condition, and so combined that digestion and assimilation of Sanatogen are rendered complete with greatest ease."

John Burroughs
The distinguished naturalist and author, writes:
"I am sure I have been greatly benefited by Sanatogen. My sleep is fifty per cent. better than it was one year ago, and my mind and strength are much improved."

His Grace the Most Reverend, The Archbishop of Bombay, writes:
"I use Sanatogen every now and then, under my doctor's advice, and always derive great benefit."

C. H. Stockton
Rear Admiral U. S. Navy and President George Washington University, writes:
"Some time ago my physician recommended Sanatogen to be used in my family. After giving it a fair trial, I am thoroughly convinced it is most excellent for the nerves and an invigorating food tonic."

AN edifice designed and devoted to banking—in the centre of the greatest business and shopping district in New York—The accounts of corporations, business houses and individuals are invited.

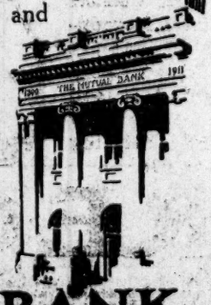

DIRECTORS
RICHARD DELAFIELD, Chairman
ANDREW J. CONNICK — SAMUEL McMILLAN
THOMAS DIMOND — CHARLES A. SACKETT
OTTO M. EIDLITZ — ISADORE SAKS
A. P. W. KINNAN — CHARLES P. TAFT
C. W. LUYSTER — JAMES THOMSON
E. A. McALPIN — JOHN C. VAN CLEAF
CORNELIUS VANDERBILT

OFFICERS
CHARLES A. SACKETT, President — HUGH N. KIRKLAND, Vice-Pres. and Cashier
JOHN C. VAN CLEAF, Vice-President — EUGENE GALVIN, Asst. Cashier

THE MUTUAL BANK
49-51 WEST 33rd STREET Near Broadway
Safe Deposit Vaults — Silver Storage Rooms

Established 1788

Each Bottle of Carstairs Rye

is serially numbered like the de luxe edition of a famous writer's works. The quality deserves this distinguishing mark.

An inimitable blend of the finest ryes. Aged in wood. Pure and palatable.

To Drape or Not to Drape

¶ Once somebody said that the shoulders were the only thing that mattered in an overcoat, and that after that it was simply a question of draping—then the contagion spread.

¶ Lo and behold, a thousand tailors, assuming a speculative pose, fell to draping their garments and their arguments both.

¶ Now, it is true that the shoulders are the main thing and that the hang of the garment depends upon the manner in which the shoulders and the fronts are tailored.

¶ But it is high time to halt this drivel of the drape, and amend it to read, that the coat which is basically right in design and cut and tailoring will drape correctly of its own accord.

¶ The draping of a garment has come to be an argument as hackneyed and empty as the drivel of the demagogue who rants about the rights of the people simply because it makes a good party cry.

¶ We do not seek to beguile you into wearing a Saks overcoat because it drapes right—that is the least that any self-respecting overcoat should do.

¶ But we do seek to convert you to the merits of a Saks overcoat on the ground that it is the most perfect example of ready-for-service tailoring that brains can make or money can buy.

Overcoats, 17.50 to 75.00

Saks & Company
Broadway at 34th Street

VICHY CELESTINS

Standard Natural Alkaline Water

A Delightful Table Water with Highly Medicinal Qualities

Standard Remedy for Dyspepsia Stomach Troubles and Gout

Owned by and bottled under the direct control of the French Government

PATRICK AT HOME FOR THANKSGIVING

Continued from Page 1.

Ossining intending to get it from the Post Office there and take it to the prison early yesterday morning. The fact that it was a holiday and the Post Office closed at 10 o'clock in the morning tended to still further complicate matters. When the pardon failed to arrive in the early morning Postmaster McNally reopened the office and met each mail train on its arrival. The prison mail is frequently dropped off at Peekskill by mistake, and Postmaster McNally believed that some such thing had happened to delay the pardon.

Postmaster Mable of Peekskill picked out the Sing Sing mail at 10 o'clock and sent it to Ossining, but overlooked the package containing the Patrick pardon. Postmaster McNally called Postmaster Mable on the telephone and asked him to make another search for the pardon. Then the document was found and sent to Ossining. Postmaster McNally on receiving it took it at once to the prison, where it was opened by Warden Kennedy. Head Keeper Connaughton delivered it to Patrick at 3:12 o'clock.

Patrick for the last year had been attached to the prison hospital under Dr. Charles W. Farr, Superintendent of the hospital and an eye specialist. Patrick had charge of the optical instruments and kept the clinical records. He made a study of the eyes, and was able to treat patients with minor disorders, so proficient had he become as an occulist. Patrick slept in a dormitory of the hospital in which there were several other cots. He arose at 6:30 o'clock yesterday morning and packed up his belongings. A small paper box a foot square was sufficient to contain them. They consisted for the most part of pictures of his family and papers. His books will be removed from the prison later.

The news that he had been pardoned soon spread about the prison, where Patrick was most popular.

In the hospital he met many of the prisoners, who rejoiced at the news which the "prison wireless" brought to them. If he was disappointed not to find the expected pardon awaiting him when he awoke, he did not show it. He went to work in the hospital as usual, and when the day wore on and no pardon arrived, and the chances of his eating his Thanksgiving dinner at home seemed remote, he cheerfully partook of the dinner provided for the prisoners This consisted of fricassee of chicken, vegetables, oranges, and seedcakes. He did not attend the moving-picture and vaudeville show provided for the prisoners.

When Head Keeper Connaughton arrived with the delayed pardon and said, "Here it is, Patrick," the released man displayed no emotion. He sat down and read it, and then said, "All right, I'll get into my clothes."

He then began to exchange the gray prison clothes he had worn for so many years for the black suit provided by Warden Kennedy. In the prison, Patrick was convict 53,448. On his release he received $10.67 in cash. The $10 represented the sum given to released prisoners, and the 67 cents his carfare to New York. Beside Patrick, an Italian, Pasquale Doti, who was convicted in this city of murder in the second degree on Jan. 14, 1895, and sentenced to life imprisonment, was pardoned yesterday.

REUNION WITH HIS WIFE.

Tender Welcome and Thanksgiving Dinner Upon His Return Home.

Greeted by photographers' flashlights, Albert T. Patrick jumped lightly from the automobile in which he had made the journey from Ossining, and, with coat collar turned up about his chin, darted into the vestibule of the Springfield apartments, at 180 Claremont Avenue, just after dusk last evening. The run of 40 miles from the State prison was made in 1 hour and 12 minutes.

In front of the house was a crowd of curious neighbors, each one eager for a glimpse of the man who had made such a desperate battle for life and liberty. Few if any of the other tenants of the Springfield apartments were aware that the black-gowned, heavily veiled woman who for the past few months had been seen entering and emerging from the rear apartment on the ground floor was the wife of Albert T. Patrick, and it was not until the presence of the coterie of waiting newspaper reporters, who had been standing in front of the house since early in the forenoon, had excited comment and inquiry that it became generally known that the pardoned lawyer was expected to come there directly from prison.

The tidings caused an assemblage of three score persons, including more than a dozen fantastically clad Thanksgiving "ragamuffins," about the entrance, and finally necessitated the detail of two policemen from the 125th Street Precinct in front of the house.

Mrs. Patrick remained in seclusion in her apartments, and told the negro hallboy and elevator operator that she was not to be disturbed. Shortly before noon a man and woman, both stylishly clad, arrived, and were immediately admitted to Apartment 5, which is the one occupied by Mrs. Patrick. The identity of the visitors could not be ascertained, but they remained with the anxiously waiting wife until several hours after her husband had arrived. Then they came out of the basement exit on the side and were whisked away in a taxicab.

An Early Disappointment.

Mrs. Patrick had confidently expected to greet her husband by noon, and was disappointed when informed by telegraph that a delay in the delivery of the official pardon to Warden Kennedy had detained the prisoner. She immediately directed the maid servant to desist in the preparation of the elaborate holiday spread, and postponed the reunion dinner until evening.

When the news arrived that Patrick had started from Ossining by automobile the preparation of the dinner was renewed, and it was waiting him upon his arrival.

Driving the automobile in which the pardoned lawyer made his home-coming journey was James A. Barker, proprietor of a five and ten-cent store in Peekskill, an old friend of Patrick, who had shown him much kindness during his long imprisonment. Seated beside Barker was W. J. Mothersall, the special messenger from the Secretary of State's office, to whom, according to the original programme, was to have been intrusted the duty of bearing the official pardon to Sing Sing Prison.

Patrick rode in the rear seat of the car, with Thomas Maher, whose ten years' sentence for forgery was commuted a year ago, after he had served four years in prison, during three of which he was the lawyer's cellmate. Ever since his release Maher has worked unceasingly to assist his former "bunkie" in his fight for liberty, and he it was who first greeted the liberated man in the Warden's office at Ossining yesterday.

The moment that the automobile slowed up in front of the apartment house, Patrick's hand was on the handle of the side door, and he vaulted lightly from his seat to the sidewalk. He was clad in a heavy fur-lined overcoat with a Persian lamb collar, which was upturned so as to partly obscure his face. As he gained the corridor just within the vestibule of the house he threw down his coat collar and wheeled to confront the newspaper reporters who had surged in behind him.

Repaid for Long, Lost Years.

He was grinning like a schoolboy home on a vacation, but he waved his inquisitors back imperatively.

"Not a word," he announced. "Please, boys, not a word. Anything which is to be said must come from my counsel, Judge Olcott."

"How does it feel to be home?" some one demanded.

"Great," was the reply. "This minute almost repays me for those long, lost years."

At this moment the door of Apartment 5 creaked on its hinges and an open crack appeared through which a white, nervous face peered for a brief instant. In that instant, however, Maher had seized Patrick by the arm and thrust him forcibly forward. The door yawned to receive him.

"Oh, Al!" gasped a woman's voice The rest of the loving welcome was lost as the door closed upon the reunion. The tremor of the words and the tenderness in them told the whole story of the twelve years of weary waiting which the faithful wife had endured.

Maher, Barker, and Mothersall waited in the corridor for several minutes. Then Maher tapped gently, the door opened, and the three were immediately admitted. Without further delay the Thanksgiving dinner which had been waiting was served and with his wife and friends Patrick enjoyed the first meal in twelve years to which he sat down a free man.

While the dinner was in progress a second automobile drove up to the door and George Francis O'Neill, who was engaged as Patrick's attorney last Winter, alighted. Mr. O'Neill was accompanied by another man who declined to make known his identity. Both were immediately admitted to the house and were ushered into the Patrick apartments. Upon his departure, more than an hour later, Mr. O'Neill declared that he had no comment to make upon the case except to reiterate his opinion that his client was an innocent man and that the clemency of Gov. Dix was justified.

Albert T. Patrick as He is To-day

(Copyright by American Press Association.)

Photographed as he was leaving Sing Sing Prison.

MAY CLAIM $1,000,000.

Rice Institute in Texas Fears Loss and Trusteeship to Patrick.

Special to The New York Times.

HOUSTON, Texas, Nov. 28.—Officials of the Rice Institute, in this city, fear that Albert T. Patrick, as the result of the unconditional pardon which he has received, may seek to establish his claim to a portion of the estate of William Marsh Rice, of whose murder he was convicted. Should the liberated lawyer take any legal action in this direction he might seriously involve the endowment of the institute founded by the wealthy Texan. According to officials of the Rice Institute, the $10,000,000 fund bequeathed by its founder would be reduced $1,000,000 and Patrick would become the absolute Trustee of the fund with which the college was established if his claim was upheld.

When the news that Gov. Dix had pardoned Patrick was received in this city persons who knew Charles Jones, the valet, upon whose confession the lawyer was convicted, recalled that after the trial Jones used to declare that he was obliged to involve Patrick in order to get immunity for himself. They further assert that Jones was emphatic in declaring that Rice had died a natural death.

After making the confession which obtained his release, Jones came to Chambers County, Texas, and became the teacher of a Sunday school. He died a few years later.

In his confession, Jones alleged that he had first conspired with Patrick to furnish him with Mr. Rice's blank personal checks which were later forged by the lawyer, indorsed by him and cashed. This led later, according to Jones, to a plot to forge a new will. Jones declared that he had discovered the will made by Rice leaving $10,000,000 toward the foundation of Rice Institute and cutting off his relatives with small bequests. He declared that he showed this will to Patrick, and that Patrick prepared a false instrument making himself residuary legatee. Later the murder of Rice was decided upon, the valet alleged, and at the direction of Patrick, he said, he administered chloroform to the aged millionaire. In a previous confession, Jones said that the chloroform had been administered by Patrick, but this confession he afterward retracted.

$150,000 FOR HIS VINDICATION.

Patrick's Brother-in-Law, Milliken, Also Has New Evidence for Him.

Special to The New York Times.

ST. LOUIS, Nov. 28.—John T. Milliken, brother-in-law of Albert T. Patrick, who spent a great deal of money in the effort to win a pardon for Patrick, announced to-night at his country home near Crescent that he was willing to spend $150,000 more to help Patrick vindicate himself.

"I have facts and information that have never reached Mr. Patrick during his incarceration," said Mr. Milliken. "These facts I will lay before him when he comes here with his wife in a few days. We expect the medical profession in New York to espouse his cause, and 3,500 doctors signed his petition for a pardon. Immediately after Mr. Patrick has had a chance to go over this new material I expect him to set about the task of vindicating himself. He will devote himself to that task to the exclusion of all other affairs until it is accomplished, and I will see that he has plenty of funds."

Mr. Milliken has made all arrangements to receive Patrick and his wife, who married him in the Tombs, and to keep them as his guests during the period of Patrick's preparation for the fight for self rehabilitation. They will have an apartment in the Milliken residence at 1150 Belt Avenue, St. Louis.

Since the release of Patrick Dr. William Smith, Professor of Anatomy and Medical Jurisprudence at the American School of Osteopathy at Kirkville, Mo., has been the recipient of many congratulations for his service as a medical expert. Prof. Smith was enlisted in the campaign to win Patrick's pardon soon after Mr. Milliken took charge of it. He set about to prove that the expert medical testimony which went so far to convict Patrick was erroneous. In the testimony given at the trial it was held that embalming fluid injected into the right bronchial artery could not penetrate the lungs, and on this supposition rested the contention of the prosecution that chloroform must have caused the congestion found in the lungs of the dead man, and not embalming fluid as asserted by the defense.

SURE PATRICK IS INNOCENT.

Careful Study of the Case Convinced Him of It, Ex-Judge Olcott Says.

Upon his arrival in this city yesterday evening, Albert T. Patrick declared that any statement concerning his case must emanate from ex-Judge William M. K. Olcott, who is now his chief counsel. Judge Olcott was found at the Studio Club, 939 Sixth Avenue, and consented to discuss the case informally, but was careful to explain that a statement in greater detail would probably be issued sometime to-day after a consultation with his client.

"I had a very brief conversation with Mr. Patrick at his home by telephone less than a hour ago," Judge Olcott said, "and arranged with him for a conference to-morrow morning. Until that conference has been held I will only say that I am greatly delighted by the action of Gov. Dix in granting an unconditional pardon to Mr. Patrick. I say this because Albert Patrick was and is still my friend. But there is a still stronger and more impersonal reason for my satisfaction, and that is that I am convinced that he is an innocent man and that his conviction was a miscarriage of justice.

"I had occasion when I appeared before Gov. Higgins to argue Mr. Patrick's reprieve to make a most exhaustive study of the entire case, and I was convinced then that a murder had not been committed. I spent months in studying the evidence and reviewing the testimony, and I consulted with medico-legal authorities. Their opinion in every instance coincided with mine. I do not believe that there is a single lawyer or medical authority—even those not connected with the case—who at any time gave careful consideration to the facts adduced both at the trial and later without arriving at the decision that a grave injustice had been done, and that it would have been a lasting disgrace to the State had Mr. Patrick been put to death for a crime which was not committed."

Judge Olcott was asked whether or not his client would take any steps toward obtaining reinstatement at the bar.

"I have not as yet consulted with Mr. Patrick on that point," he said. "It is one of the things which I am going to take up with him to-morrow. I am willing that you should quote me as saying that personally I have no doubt that he will make application before the Appellate Division for reinstatement. So far as I can see, there is no reason why he should not do so as the first step toward winning for himself a complete vindication. An unconditional pardon carries with it restoration to full rights and privileges of citizenship, and if Mr. Patrick decides to again take up the practice of his former profession I do not see what there is to prevent him from obtaining the reversal of the disbarment decision at the hands of the Appellate Division or the Court of Appeals."

Former Fifth Avenue Policeman Gone.

Thomas Barrett, 43 years old, who was one of the "Beau Brummel" special policemen put on Fifth Avenue a few weeks ago, is being sought by his wife and children. Mrs. Barrett, who lives at 11 West Sixty-fifth Street, went to the police of the West Sixty-eighth Street Station last night and asked that a general alarm be sent out. She said he had recently lost his place through the order of Commissioner Waldo.

Reported Lost, Vessel Makes Port.

CALAIS, Me., Nov. 28.—The schooner J. Kennedy, which had been reported abandoned at sea, brought a real Thanksgiving to this port to-day, when she arrived with all hands safe. The Kennedy came through the recent rough weather with only her cross trees carried away and some minor damage to her rigging.

Men's $75 & $85 Fur-lined Coats today $59.50

the man who wears one of these fur-lined coats is next to a soft thing!

¶ For wear on bitter days a fur-lined coat is a godsend, and there is nothing more appropriate for evening wear, nothing so handsome, so comfortable, or so necessary. You positively must have a fur-lined garment to put over your Tuxedo or full dress coat these biting winter evenings. Renders you impervious to cold and criticism, laughs at snow and sleet as love laughs at locksmiths, and gives you a limousine rating in the shivering world about you.

¶ Be good enough to cast your eye upon that price again—and then read this: The shells of these fur-lined coats are made of a superior quality black cloth, especially selected by us for its serviceability and lustre. Lined with such fashionable and practical furs as natural muskrat, marmot and nearseal, and finished with collars of Persian Lamb, nearseal, and natural otter. The tailoring is perfect. They are designed, cut and finished like a smart cloth coat, which is a big consideration when you reflect that the chief objection to most fur-lined garments is that they are too bulky to be smart. In brief, these fur-lined coats are as attractive in appearance as they are in price—and the price is a bargain.

Broadway Saks & Company at 34th St.

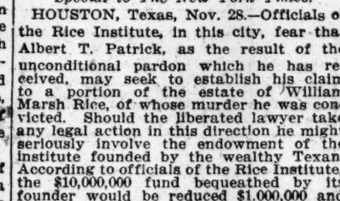

The great popularity of Fatima Cigarettes is due to the absolute purity of the leaf of this Turkish-blend. In smoking them you realize this pleasure.

"Distinctively Individual"

Liggett & Myers Tobacco Co.

20 for 15¢

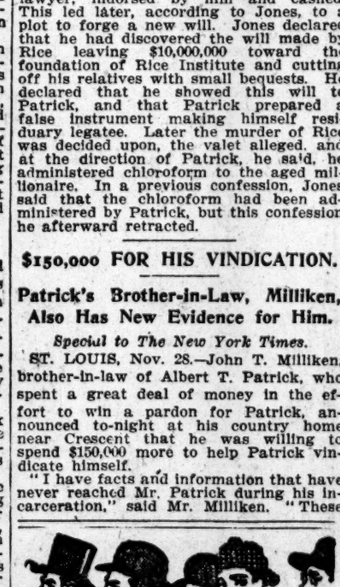

Haviland & Co

11 East 36th St.—10 East 37th St

Haviland China

Lalique Glass
Sèvres China
Hebrard Bronzes.
French Statuary
of
XV and XVI Centuries.

Haviland & Co

11 East 36th St.—10 East 37th St

KC ORIENTAL RUGS

Protect your investment in rugs by coming where the selection offers the widest possible range in choice and price.

KENT-COSTIKYAN INC.
8 West 38th Street
Only Location

When an honest man finds something you have lost he immediately looks to The New York Times Lost column. If he finds your advertisement there, you find the Lost article. Telephone 1000 Bryant.—Adv.

Daily Informal Demonstrations at Aeolian Hall

This Week's Schedule

10 to 12 o'clock—

In the Musician's Club-room. "A morning with Chaminade." The music-rolls that will be used have been interpreted especially for the Pianola by the gifted French composer herself—Instrument to be demonstrated—the famous Stroud Pianola Piano, a genuine *Pianola* player-piano that may be purchased for $3.75 weekly

12 to 2 o'clock—

In the Beautiful Victor Salon. Demonstration of the Victor-Victrola. Selections will include the famous new "Titta Ruffo" records. Beginning Wednesday, the rest of the program will be made up from this month's new Bulletin of Victor records.

3 to 4.30 o'clock—

In the Musician's Club-room. This demonstration will be particularly interesting. Three celebrated instruments will be used — the magnificent Steinway Pianola Piano, the Victor-Victrola and the Solo Orchestrelle, the "Home Orchestra." These instruments will be used in solos, and together, one number to be given employing all three in combination.

Special Evening Hours 6 to 9.30 P. M.—

In response to many requests from our customers, who do not find it convenient during the day, to give sufficient time to the important matter of selecting a piano or player-piano, we shall keep the Reception Room and Sales Floors open to the public until 9:30 P.M. for the present.

Apart from these Informal Public Demonstrations, private demonstrations of all instruments at Aeolian Hall are cheerfully given *at any time*, and entirely without obligation on the visitor's part.

You must understand this:—At Aeolian Hall you are always *cordially* welcome whether you come as a possible purchaser or merely to see the interesting features of the most beautiful and complete music establishment in the world.

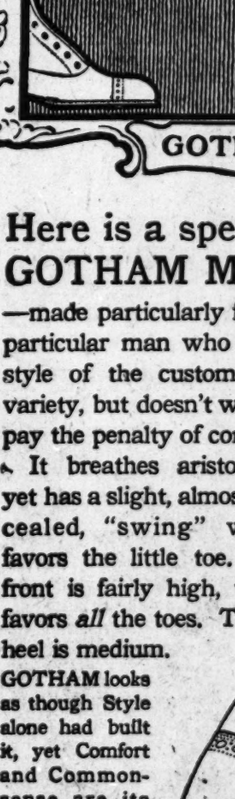

The Aeolian Company
Largest Manufacturers of Musical Instruments in the World
27 WEST 42nd ST. Between 5th & 6th Aves.

GOTHAM MODEL

Here is a special shoe—
GOTHAM MODEL

—made particularly for the particular man who wants style of the custom-made variety, but doesn't want to pay the penalty of corns.

It breathes aristocracy, yet has a slight, almost concealed, "swing" which favors the little toe. The front is fairly high, which favors *all* the toes. The heel is medium.

GOTHAM looks as though Style alone had built it, yet Comfort and Commonsense are its real architects, and they used exceptionally good building material.

Black Smooth King Calf and Tan Russia Calf, Plain Lace with stout single sole; or Black King Calf Blucher with heavier Sole.

$4.00

REGALS

REGAL SHOPS IN NEW YORK

New York City.
Broadway at Duane
Broadway at Spring
Broadway at 10th*‡
Broadway at 27th*†
Broadway at 37th*†
Nassau at Ann
14th St. at 3d Av.*†
125th St. at 7th Av.*†

8th Av. at 21st*‡

Brooklyn.
301 Broadway*†
1003 Broadway*†
1375 B'way*†
357 Fulton St.† 512 Fulton St.*
486 Fifth Av.*†

Jersey City, N. J.
108 Newark Av.*†
Newark, N. J. 823 Broad St.*

*Women's Shoe Stores. †Open evenings ‡Open Saturday evenings only.

GOV. WILSON TABOOS ALL POLITICAL TALK

"I'll Break Billy Hughes's Neck," He Says, if Coming Senator Mentions Subject.

WILL CONSULT BRYAN LATER

Hasn't Communicated with Any One About Cabinet Appointments, and Will Not While in Bermuda.

Special Cable to THE NEW YORK TIMES.

HAMILTON, Bermuda, Nov. 28.—Regarding the continued activities of unofficial Cabinet makers in filling portfolios for Gov. Wilson's Administration, it can be said that whatever Cabinet negotiations are going on are being conducted by intermediaries. Gov. Wilson has not communicated directly with a soul, and says he will not until he returns to the United States. He is still considering names, he says, but will not decide on the final selections while in Bermuda. He emphatically declared that Mr. Bryan "is absolutely not coming," and knew of no politician who was. But it is said he will confer with Bryan when he returns to the United States.

Reminded that Senator-elect Hughes was coming, the President-elect remarked:

"If Billy Hughes talks politics to me I will break his neck. I know him well enough to do it. It reminds me of an Irishman, on seeing Dublin cathedral, saying: 'That beats the divvil.' 'Yes,' said his friend, 'that's the intention.' If anybody comes here to talk politics and finds his labor vain for his pains, he will dicover 'that's the intention.'"

Gov. Wilson spent part of Thanksgiving Day driving and resting. The family attended to-night the amateur theatrical performance of "Our Mutual Friend" as he guests of the Governor General. The players were society folk, including Gerald Gray, son of the Attorney General, and Annette Hughes, daughter of the late Canon Hughes. Miss Kitsie Frith, a society girl, organized the show, which was for the benefit of the Girls' High School. The Wilsons and the Bullocks occupied orchestra seats, the Wilson party numbering twenty.

Gov. Wilson spent the afternoon on his bed reading Kipling's "Fairy Stories."

Under-Stamped Letters Costly.

Special Correspondence THE NEW YORK TIMES.

HAMILTON, Bermuda, Nov. 28.—The next President of the United States will enter the White House bankrupt if his correspondents don't stop sending him letters with 2 cent stamps on them. It costs 5 cents to send a letter from New York to Bermuda, but several thousand persons who wish to correspond with Gov. Wilson don't know that, and are sending him letters with domestic postage affixed. The last mail came in on Friday, and since then the Governor has been paying much "postage due." In addition to the postage on his own letters many careless folks have been sending mail to the eighteen or twenty persons in the Governor's party, addressed "care of Gov. Woodrow Wilson." The Governor has been paying overdue postage on all these letters, because his assistants naturally assumed that the charge was on him and reported the under postage to him in bulk instead of in detail.

"It's an expensive business for a poor man," said the Governor to-day.

The Bermudian authorities are extremely punctilious about collecting due postage, and not nearly so punctilious about other postal matters that usually engross American Postmasters. There is a joyful, devil-may-care, laissez-faire, dolce farniente sort of atmsophere surrounding them. For instance, when the Oruba arrived last Friday, Richard N. Taylor, the Secret Service agent, who is accompanying the President-elect, knew there was a letter coming addressed to him in care of general delivery, Hamilton. So he went to the Hamilton Post Office and found it closed.

Taylor called the next day and was told that although his letter was addressed "General Delivery, Hamilton," it had been forwarded to Paget West. To Paget West Taylor accordingly traveled, and after many adventures found the Post Office located in a grocery store kept by J. S. Lightbourn. When Taylor unfolded his tale, Lightbourn beamed.

"Very likely your letter arrived here," said Lightbourn with pride, "but we never keep a letter in this Post Office. We always distribute them."

"Where to?" asked Taylor.

"Oh, various places," explained Lightbourn, affably.

"Well, where was mine distributed to?" asked Taylor.

"Lord bless you, I can't tell you now," answered the Postmaster. "But it was distributed. We pride ourselves on never keeping any mail here; we always distribute it."

"Somewhere?" said the American.

"Somewhere," said the Bermudian. "By the way," he added, as an after thought, "how long are you going to stay in Bermuda?"

"Until Dec. 14," said Taylor.

"Oh, that's all right then," said the Postmaster of Paget West, comfortably. "You are sure to get your letter before then."

"It's a lotus land," said Gov. Wilson in speaking of Bermuda, "and it is. They say there is no crime here and no use for a police force, but if ever crime shows its head here its first and most heinous manifestation will be in the form of hurry, which to a Bermudian would rank at the head of the Penal Code."

The Governor is achieving the finest job of long-distance sleeping ever known even in this lotus land. His intention of recovering from the strain of the campaign is being fulfilled to the utmost, and he could not have found a better place than this to fulfill it—a place where an overpowering drowsiness overcomes the unacclimated alike in the morning, afternoon, and night.

Mrs. Wilson, too, who is on her first visit to Bermuda, is learning to enjoy the place in the somnolent fashion which, after all, is the only way one really can enjoy it. The other day, however, the Governor prevailed on her to take a sail around the harbor. Mrs. Wilson was much interested in the pretty coral cottages with their snowy roofs. She saw one in the distance that struck her especially.

"There!" she exclaimed, clapping her hands; "that is the prettiest cottage I've seen since we came to Bermuda. Oh, why didn't we take that one?"

The Governor grinned, but said nothing. The boat sailed closer inshore, while Mrs. Wilson kept her eyes fixed on the cottage. Suddenly she gave an exclamation.

"Why," she cried, "it's the Glencove!"

These things look different from the sea to what they do on land.

Mrs. Wilson went visiting a day or two ago and discovered some unsuspected relatives. She went to visit a family named Hunter, and learned that they were descended from an Eleanor Hunter, who was her own grandmother, and after whom she was named, and her daughter Eleanor named in turn.

The Governor, meanwhile, goes carriage riding when he thinks the omnipresent American tourist may be out of range, and when he thinks the roads are reasonably clear of everybody but Bermudians—who respect his privacy—he goes bicycling. Even then he chooses unfrequented roads. On these trips he wears an old suit that doesn't look any too good, and wears a gray golf cap. A few days ago he went marketing on his bicycle in this costume, with his market basket slung over the handlebar. A Bermudian acquaintance, trudging along the road, waved him a friendly greeting.

"Does carrying that market basket," he inquired, "mean that you are not at home on your wheel?"

Hanging out a basket on the door, as already explained in these dispatches, means, in Bermuda, that one is not at home.

The English coins here are a source of disturbance to most of the Governor's party. Mostly they are obliged to rely on the honesty of the tradesmen when they produce a bill and get a profusion of pence and ha'pennies and silver pieces of confusing denominations.

"What is the plural of tuppence?" asked Mrs. Swem, the bride of the party, examining her hoard of coins with apprehension.

"Fourpence," replied Mr. Swem promptly.

The Colonial Parliament was disappointed when the Governor failed to keep his engagement to visit it on Monday. The Governor was under the impression that it was going to talk tariff, but instead it discussed the question of purchasing a new steam dredger for the harbor. This, however, was not what kept the Governor away; it was trouble in his department of the interior—indigestion the wise it call. He started, and his faithful entourage of American reporters rushed to the Parliament House, when the Governor found he had to return to Glencove.

The British and American flags still fly in the breeze in front of Glencove. The duty of raising and lowering them is entrusted to a retired English sea captain, named Young. Every morning the old British tar raises the British flag first and the American flag second; and at sunset he hauls down the American flag first and the British flag second. Because, you see, as a true patriot, he could not bear to see the British flag down and the American flag up. The skipper takes great satisfaction in this manoeuvre, and the Governor has not yet observed it.

To Confer with Bryan Later.

HAMILTON, Bermuda, Nov. 28.—Gov. Wilson has written a letter to William Jennings Bryan, inviting him to a conference after Mr. Wilson's return from Bermuda. The President-elect wishes to consult with Mr. Bryan, as one of the leaders of the Democratic Party, but he will also take counsel with a number of the other Democratic leaders as to his future programme.

Being President-elect of the United States, or merely Woodrow Wilson, an American citizen in search of rest in a British colony in midocean, does not differ in the slightest degree. Gov. Wilson was recalling to-day his previous vacations in the Bermudas, when, as President of Princeton University, he sought repose after taxing his strength in the closing days of his academic career.

"It's not a bit different," he said, as he stood on the veranda of his home overlooking a green inlet, dazzling with color. "Everything is the same as before. Many more people have called, to be sure, but I am having just the kind of vacation I wanted withplenty of rest and exercise.

Mr. Wilson did not have his family here on previous visits, and he was not so prominent a personage, but the people of Bermuda took him at his word when he said he came only for rest, and they have not bothered him.

GREY WON'T APPEAL TO RUSSIA FOR JEWS

British Foreign Minister Refuses Request of Committee, Urging Justice.

NEW TALE ABOUT OUR TREATY

London Post's Correspondent in Odessa Asserts that It Will Be Renewed on Present Basis.

Special Cable to THE NEW YORK TIMES.

LONDON, Friday, Nov. 29.—Russia's treatment of British Jews has been made the subject of important representations to Sir Edward Grey, who, unlike President Taft last year when a similar complaint was made concerning American Jews, has declined to take action in the matter.

The issue turns on the commercial treaty between Russia and Great Britain, drawn up in 1859, which contained the usual clause about the equal treatment of nationals of either country visiting the other.

The point of view of Russia is that a Russian Jew (and incidentally his descendants) who emigrates and takes up naturalization papers does not thereby throw off his Russian nationality.

The complaint is now made that even the drastic local restrictions are exceeded, that the right of entry into Russia is refused to British Jews except under conditions which are available only for a very small minority, and that the right to freedom of residence and trade is withheld.

Correspondence has passed between the Joint Committee of Deputies of British Jews and the Anglo-Jewish Association and Sir Edward Grey concerning the restrictions imposed on British Jews in Russia. The committee suggested that the Government should make friendly representations to the Russian Government with a view to obtaining amendment to the treaty of 1859 or a more equitable interpretation of the treaty.

In reply Sir Edward informed the committee that the matter was carefully considered by the British Government in 1862 and again in 1881, and he was unable to approach the Russian Government in the manner suggested.

Special Cable to THE NEW YORK TIMES.

LONDON, Friday, Nov. 29.—The Morning Post's correspondent in Odessa telegraphs:

"I learn from an unquestionably trustworthy source that the Russo-American treaty of commerce, in a largely and essentially amended form, will in all probability be renewed on Jan. 1.

"According to my information the Washington Government will consent to waive the Jewish passport question on the broad principle that Russia, like other nations, has the indisputable right to make such laws and regulations for its own internal governance as it may deem fit and just.

"The success of the negotiations between St. Petersburg and Washington is chiefly due on the Russian side to Premier Kokovtzoff and the Minister of Commerce, M. Timascheff, and on the American side to Curtis Guild, American Ambassador to St. Petersburg, and the American Secretary of State."

This prophecy by the Odessa correspondent is entirely contrary to all recent advices from Washington, where the determination to insist on equal treatment of all American citizens visiting Russia is as firm as ever.

CZAREVITCH AN INVALID.

Has One Skin Too Few—Belief That He Will Not Live to be Czar.

By Marconi Transatlantic Wireless Telegraph to The New York Times.

LONDON, Friday, Nov. 29.—A correspondent of The Daily News says:

"From an excellent authority I have been able to learn the facts regarding the health of the Czarevitch. He has one covering of skin too few, such as was the case with the late Duke of Albany. This skin deficiency is aggravated by the difficulty of confining the extravasation of blood in the groin region, which caused superficial inflammation extending to the top of the abdomen. This condition and the extreme slowness of diminution in the swelling points to much constitutional debility.

"As regards the hip bone, it is not known yet whether the trouble is due to defective ossification or whether it threatens to be tubercular. It is declared that nothing points to danger to the boy's life and that the years of boyhood may bring better symptoms, but he has the extreme nervous activity often seen in children who are not destined to live long.

"Any notion of thanksgiving, as some fervent loyalists desired, for his recovery has been severely suppressed. He is to be regarded as an invalid child, and in a vague way people have come to believe that the boy is not to be Czar, as inevitably follows the stories circulating of predictions of religious mystics and suchlike that Michael, the Czar's only brother, will reign. Michael is morganatically allied to the divorced wife of a Russian cavalry officer and has two children by her. He takes no part in political, military, or court activities."

BIG PRICES FOR PORCELAIN.

A Vienna Group Is Sold at Christie's for $4,050.

Special Cable to THE NEW YORK TIMES.

LONDON, Nov. 28.—Unusually high prices for old porcelain were paid at Christie's to-day.

A Dresden group, lovers seated beneath a tree, with a lamb and a dog, 10¼ inches high, brought $3,400.

A Dresden group of a girl and a harlequin, with a birdcage and a pug dog, 7¾ inches high, realized $3,300.

A Vienna group of a lady, gentlemen, and three children, 12½ inches high, was sold for $4,050.

HOTEL SWINDLER JAILED.

Calls Himself "Mason"—Believed to be of Wealthy American Family.

By Marconi Transatlantic Wireless Telegraph to The New York Times.

GENEVA, Nov. 28.—William Mason, aged about 32, who says he is from New York, was arrested at Lausanne this morning, charged with defrauding Swiss hotels during the last few months. He was arrested on a similar charge in London in 1906. At that time his heavy debts were promptly paid by relatives.

It is believed that the prisoner, who has been spending money lavishly, is a member of a wealthy family, and that he is using an assumed name, although American consuls cannot learn who he is. He says he will soon be released.

NEW DUMA ASSEMBLES.

Is Progressive, but Is Not Likely to Settle the Passport Question.

ST. PETERSBURG, Nov. 28.—The fourth Duma assembled to-day. Elections for it began in September. M. Rodzianko, Octobrist Deputy for Ekaterinoslaff, who was President of the third Duma, was re-elected President by a vote of 251 to 156.

The fourth Duma has declared itself a Progressist body, but it cannot be inferred, because of that, that a majority will be found to favor the American contention in the passport controversy. There are only three Jews in the new House, the member for Lodz being the only one of these elected by Jewish votes.

The Extreme Nationalists are evidently in the minority, but the bulk of the members, it is said, are not prepared to give American Jews or American goods preferential treatment. The policy of the Government will be to render the Russian market independent of American cotton and American agricultural machinery, and in this it is fairly certain to be supported by the Duma.

CHINESE WANT MORE WAR.

Trying to Collect $5,000,000 and Enlist 2,000 Volunteers.

ST. PETERSBURG, Nov. 28. — Several meetings have been held in Che-Foo, China, to organize a boycott of Russian goods, according to a dispatch from that city.

The Chinese are endeavoring to collect a war fund amounting to $5,000,000, and to enlist 2,000 volunteers among the inhabitants.

LONDON, Nov. 28.—Great Britain was in no way a party to the Russo-Mongolian agreement, by which Russia recognized the independence of Northern Mongolia, according to a statement made by Sir Edward Grey, British Foreign Minister, in the House of Commons to-day.

The statement was called forth by an intimation in the form of a question put by Laurence Ginnell, an Irish Nationalist, that the mission of J. J. Korostovetz, former Russian Minister at Peking, to Urga, Mongolia, and the treaty with the Khan of Mongolia were the first fruits of the recent visit to London of Sergius Sazonoff, Russian Foreign Minister.

DOMINGAN PRESIDENT QUITS.

Congress Accepts Victoria's Resignation—Political Prisoners Freed.

SANTO DOMINGO, Nov. 28.—The resignation of Eladio Victoria, President of the Santo Domingan Republic, was tendered and formally accepted at to-day's session of Congress.

Many political prisoners were shortly afterward released from confinement.

Hostilities have been suspended throughout the republic.

THEODORE B. STARR, INC.
JEWELERS SILVERSMITHS

Strictly reliable in quality and strictly fair in price.

PEARLS AND PRECIOUS STONES, GOLD JEWELRY, SILVERWARE, WATCHES, CLOCKS, BRONZES, STATIONERY, LEATHER GOODS.

5TH AVENUE AND 47TH STREET
NEW YORK
Established 1862

John Daniell Broadway. 8th and 9th Sts.
Sons & Sons

Our Men's Furnishing Store

Containing 2800 sq. feet of floor space, is filled to overflowing with the very latest and newest ideas in NECKWEAR, SHIRTS, COLLARS, WAISTCOATS, SILK HOSE, GLOVES, HOUSE COATS, BATH & LOUNGING ROBES, AND SLIPPERS, STEAMER RUGS, SWEATERS, PAJAMAS, UNDERWEAR, RAIN COATS, in fact everything in the Furnishing line for the YOUNG GENTLEMAN.

Full Dress requisites for formal and informal wear.
OUR prices are considerably lower than elsewhere.
To introduce the Silk Shirt Section, we offer,

300
heavy quality, guaranteed, all
SILK SHIRTS,
in advance patterns,
at 3.50 each
regular 5.00 and 6.00 values.

A splendid opportunity to purchase high grade shirts, virtually at cost. They make an ideal Christmas Gift and unequalled at the price.

Mail Orders promptly filled.

Stern Brothers

Announce for To-day and To-morrow, on their First Floor, Another Important Sale of

Men's Silk-lined Overcoats

at $24.50

Actual Values $40.00 and 45.00

These Overcoats are in Single-breasted Chesterfield Models of Winter Weight Diagonals, Vicunas, Kerseys and Meltons, in black or Oxford gray.

West 23d and 22d Streets

Two Special Offerings
of unusual and timely interest in
Men's Winter Clothes
Garment the Embodiment of Style

STYLE includes beauty of fabric and perfection of fit. Yet ideal fabric and fit do not of necessity mean Style. So it's obvious that he who talks of fitting you well in handsome materials may not give you one iota of Style.

And it's equally true that he who asks you to choose among some sixty "styles" of ready-for-service garments, is not offering you "Style" but only "styles"—a word which means simply "ways" of cutting the garments.

When Paquin of Paris designs a gown for women it is Style itself. When a dozen modistes have copied this gown and it is sold in countless Shops then Style is no more. Popularity has taken its place and speedily degenerates to the Commonplace.

True Style has naught to do with that which is Common.

Here, at Smith Gray & Co., where we personally make our clothes for men, and only as we need them, and where the average time from the bolt of recently-selected fabric to your back is but a week, we have the opportunity seldom achieved elsewhere, to produce garments that are Style itself.

This a matter of artist's skill applied at almost the precise moment when Style declares itself.

Special price paid will be forgotten when supreme satisfaction in your purchase is still yours.

Winter Overcoat Special
$14.50 & $16.50
Cut from 18.50 & 22.50

During Alterations at Warren St. Only,
Winter Suits $14.50
Cut from $22.50
Special Persuasion to induce you to brave the turmoil of building up and tearing down. Just 300 Suits.

Smith Gray & Co.
UNDER SAME CONTROL & OWNERSHIP SINCE 1845
BROADWAY AT WARREN ST. — NEW YORK — 5TH AV., BET. 27TH & 28TH STS.
FULTON ST., AT FLATBUSH AV. — BROOKLYN — BROADWAY AT BEDFORD AV.
Hatters and Furnishers as well as Clothiers to Men of Taste

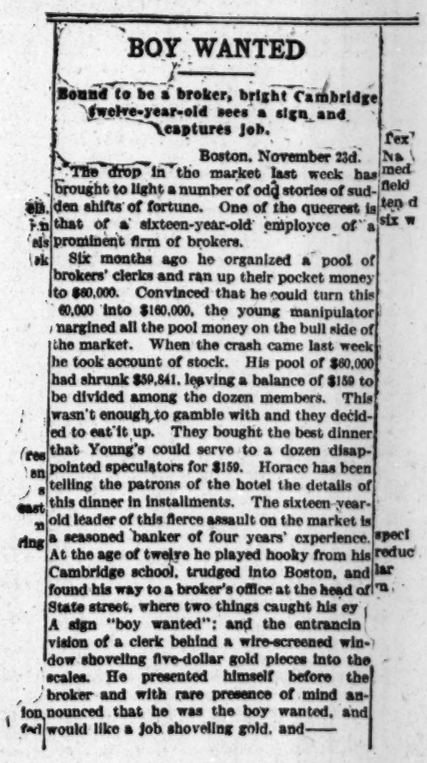
BOY WANTED

Bound to be a broker, bright Cambridge twelve-year-old sees a sign and captures job.

Boston, November 23d.

The drop in the market last week has brought to light a number of odd stories of sudden shifts of fortune. One of the queerest is that of a sixteen-year-old employe of a prominent firm of brokers.

Six months ago he organized a pool of brokers' clerks and ran up their pocket money to $60,000. Convinced that he could turn this $60,000 into $160,000, the young manipulator margined all the pool money on the bull side of the market. When the crash came last week he took account of stock. His pool of $60,000 had shrunk $59,841, leaving a balance of $159 to be divided among the dozen members. This wasn't enough to gamble with and they decided to eat it up. They bought the best dinner that Young's could serve to a dozen disappointed speculators for $159. Horace has been telling the patrons of the hotel the details of this dinner in installments. The sixteen-year-old leader of this fierce assault on the market is a seasoned banker of four years' experience. At the age of twelve he played hooky from his Cambridge school, trudged into Boston, and found his way to a broker's office at the head of State street, where two things caught his ey A sign "boy wanted"; and the entrancin vision of a clerk behind a wire-screened window shoveling five-dollar gold pieces into the scales. He presented himself before the broker and with rare presence of mind announced that he was the boy wanted, and would like a job shoveling gold, and——

He has been shoveling gold ever since

This was forty-three years ago. The boy was THOMAS W. LAWSON, who grew up in the banking and brokerage business; saw all its ins and outs until Stock Exchange methods became as familiar to him as the air he breathed; but always in the back part of his head he was turning matters over—weighing, considering, deducing, and slowly making up his mind, and hardening his resolution for the day when he would attack the gambling end of the Stock Exchange, and put the whole truth of its subtle and insidious dangers before the American people.

He is doing it now. It's an amazing story, an interesting story, and a necessary story. To neglect it or to sneer at it is to be blind to your own interests.

THE RIDGWAY COMPANY, Publishers of
EVERYBODY'S MAGAZINE
NEW YORK

P. S. Some interests don't like this.
If your news-dealer can't get you a copy of EVERYBODY'S, tell him to write direct to The Publishers News Company, New York.

LAWRENCE PLEDGED TO LAW AND ORDER

City in Series of Mass Meetings Declares for Patriotism and Loyalty.

ETTOR HOLDS MASS MEETING

Released Labor Leader Denounces Capital from Tail of a Cart in Vacant Lot.

LAWRENCE, Mass., Nov. 28.—Uniting in a series of mass meetings in various sections of the city, thousands of citizens of Lawrence to-night renewed their vows of patriotism and loyalty to the Nation's flag. They also pledged themselves under any and all circumstances to support the City Government in enforcing the law for the protection of property and the preservation of law and order, to maintain and defend the honor of the city "against the slanders of her enemies," and to be ready at all times to promote through united efforts the general interest of the whole city.

Earlier in the day a crowd of 1,500 textile operatives gathered in a vacant field and listened for an hour and a half while Joseph J. Ettor, the Lawrence strike leader, acquitted Tuesday of responsibility for the murder of Anna Lopizzo during one of last Winter's strike riots, expound the doctrines of the Industrial Workers of the World. In the course of his address he touched upon the meetings planned for the evening.

The meetings to-night marked the end of a period of protest on the part of a large proportion of Lawrence citizens against the parade of the Industrial Workers of the World on Sept. 29, when hundreds of persons marched through the streets waving red flags and displaying the motto, "No God, No Master."

In response to a proclamation of Mayor Scanlon, Columbus Day, Oct. 12, was the occasion for a flag display and patriotic demonstration, beginning a period of protest against the display of the red banner of the Industrial Workers of the World, which was to be ended on Thanksgiving Day.

Seven mass meetings in connection with the flag celebration were held to-night. The principal gathering was at the City Hall, with simultaneous meetings at six public schools in various parts of the city. Each of the meetings was well attended; that at City Hall being before a crowd that packed the auditorium.

Although the programmes of the various meetings were not identical, all dwelt upon good citizenship and obedience to law, and every person attending the meetings carried an American flag.

The speakers at City Hall were Samuel J. Elder of Boston, a native son of Lawrence, who represented America at The Hague in the fisheries dispute, and Justice Charles E. De Courcey, of the Massachusetts Supreme Court, a resident of the city. Mr. Elder said:

"There is in this meeting no plot, no prejudice, no class demonstration. Citizenship, not partisanship, is our theme. It is a meeting for renewed pledges of devotion and loyalty."

Letters were read from Cardinal William H. O'Connell, Bishop William T. Lawrence of the Protestant Episcopal diocese of Massachusetts, and the Mayors of five Massachusetts cities. Bishop Lawrence, who was for eight years a resident of the city, wrote:

"We who have been here several generations want to join with those who have been here half a generation in building up this Republic and our cities. Lawrence is now going at it in the right way, with malice towards none, and with the National flag, representing our National life, calling people to a loyalty to our American institutions, to liberty under the law."

Cardinal O'Connell said in his letter:

"I feel sure that the religious sentiments which will be manifested in the Thanksgiving Day celebration will eliminate the last vestiges of any suspicion that the motto, 'No God, no master,' finds any sympathy in the hearts of the citizens of Lawrence."

TO GREET ACQUITTED MEN.

Ettor and Giovannetti Will Speak Here at Socialist Reception.

Ettor and Giovannitti, the two leaders of the Lawrence strike recently acquitted there after a trial for murder, will be the guests of honor at a reception to be given here on Sunday afternoon by Branch 7 of the Socialist Party at Sulzer's Harlem River Casino, 127th Street and Second Avenue. Both of the men will speak.

Other speakers will be William D. Haywood, leader of their faction in the Industrial Workers of the World, and Frederick Moore of Seattle, Wash., chief counsel for the defense during the recent trial.

MYSTERY IN DEATH OF RICH SPINSTER

Continued from Page 1.

hour last night, under the direction of Lieut. William Roddy of the Adams Street station.

At midnight the police were not prepared to report to the Fire Marshall that the fire at 26 Hoyt Street appeared to have had an incendiary origin. There was no definite ground for talking of foul play.

The real stir came with the appearance of the barber, the man who rented the little shop on the ground floor of 26 Hoyt Street, the man who was her confidant in business matters as far as she was willing to have one at all. This man was Anthony Orenckinto. He paid a visit to the police last evening and introduced himself as the beneficiary of the old woman's will. To him, he said, her wealth would come unconditionally, and he said it was great wealth.

The barber was questioned hurriedly, and in response he told the authorities that they would find the copy of Octavia Frederick's will tucked away in a drawer in the table in her rooms. It would leave all the property to him, he explained. They looked and found it, a rough pencil document, which purported to be a will form and which, the barber explained, was just a copy of the original, safely deposited in the People's Trust Company.

In his capacity as her agent, the barber explained, it had been his custom to collect her rents, look out for her securities and make her deposits at the banks. These were the Peoples Trust Company and the Brooklyn Savings Bank. Besides, he said, she had securities in a safety deposit box. In all, he thought, they would find her to have accumulated about $250,000 aside from her real estate holdings to which she clung so jealously.

The barber answered all questions readily, and went into such detail as the police seemed to require. He told them that the last rentals he had collected amounted to $498, and that he had turned this amount in cash over to her on Tuesday evening of this week. He said they would find it in a wooden box in the kitchen back of the stove, but they did not find it. The suggestion was advanced that the box and the money had been burned to ashes and that no trace of either would be found.

The penciled will copy which was fished from the table drawer was the briefest of instruments. Beginning with the familiar "Know all men by these presents," it stated simply that Anthony Orenckinto was to inherit her property at Hoyt and Livingston Streets and her property at 323 Madison Street, in addition to her possessions entrusted to the People's Trust Company and the Brooklyn Savings Bank. In the will, her name appeared as Octavia Friederich.

When the story of the smell of kerosene was carried to Russell Walker he scoffed at it, and said there had been nothing to indicate foul play or an incendiary origin for the fire which killed Miss Fredericks.

He was not inclined to find much cause for concern in the will, either, for he explained in an authoritative manner, that Miss Fredericks was far less wealthy than neighborhood gossip and the barber's story had led people to believe.

In the first place, he explained, Miss Fredericks did not own the Hoyt and Livingston Street houses, but simply had a life interest in them. That promised to throw some light on the fact that they had never been sold. He said they had passed to her from her mother, and that she did not have the power of bequeathing them.

Furthermore, Mr. Walker said, Miss Fredericks had little money in the banks. But the story of the money in the banks came from the barber, who appeared to be in a position to know, for he said it was part of his business to make the deposits for Miss Fredericks.

It was learned last night that in 1905, houses on the two lots adjoining hers at 16 and 18 Hoyt Street were sold to one of Brooklyn's department stores for about $100,000. These two lots had been owned by C. Fredericks, a relative of Octavia Fredericks and after the transfer of the property, he was said to have gone West. The police understand that Miss Fredericks had a brother and a sister living in San Diego, Cal.

The agitation which was stirred among the police late last night by some of the peculiar features of the case started a fresh investigation. The theory of possible incendiarism received sufficient credence for the police to ask Fire Marshal Brophy to make an immediate investigation without waiting for morning. The Fire Marshal went over the ground, talked with the Adams Street Station men, sounded the different firemen, and even took a statement from the undertaker. At the conclusion of these preliminaries he gave it as his opinion that the probabilities were strongly against the incendiary explanation of the fire. This was by no means final, and the investigation will be continued this morning.

The odor of kerosene was the hitch in the story of a fire which the police originally reported as having been started by the overturning of a charcoal burner. It was supported by the men at the Adams Street Station, who did not, however, back up the earlier theory of Lieut. Kennedy. They were willing to say they had smelled kerosene in the room where the old recluse was burned. The presence of kerosene was also attested by Acting Battalion Chief Fuery, who was one of the first firemen to reach the second floor of 26 Hoyt Street.

Fuery said he thought he saw the broken bowl of a kerosene lamp among the débris in the dark, flame-swept room. He was inclined to believe that as old Miss Fredericks was lighting the lamp, which served as the only illumination in the frame house, it exploded and started the fire. Unless something new turns up this morning it is probable the Fire Marshal will be content with this explanation.

The police, in the light of Mrs. Walker's statements, were not inclined to give great weight to the barber's estimates of Miss Fredericks's wealth, but these matters cannot be cleared up with any certainty until to-day.

The barber explained his appearance as the sole legatee of the recluse by saying she had deeply appreciated his constant courtesies and attentions to her in the loneliness of her declining years. He departed from headquarters soon after midnight.

Octavia Fredericks was 70 years old. She experienced a stroke of paralysis ten years ago, and during the past three years, she was quite helpless.

ABSCONDER MAY BE SUICIDE.

Family Believes That W. B. Cower of Binghamton Drowned Himself.

BINGHAMTON, N. Y., Nov. 28.—The mystery over the whereabouts of William B. Carver, the lawyer who left town Wednesday night after writing a suicide note to his wife, has not been cleared up. While belief is strong that he has killed himself, the police are sending cards and circulars all over the country, taking the chance that he may yet be alive and a fugitive from justice. If discovered alive he will have to answer for the alleged theft of $8,900 of funds belonging to trust estates to which he had access. His partners, Israel Deyo and Gen. Charles H. Hitchcock, to-day went through his papers and said that there was no doubt that the losses were heavy.

It is believed that Carver committed suicide in some remote place in an effort to prevent his body from being discovered, for the sake of protecting his family name, which is among the most prominent in this section. No effort will be made by the police to drag the river for the body, as the police say there is no clue to his having drowned himself. His family, however, will drag a certain part of the Susquehanna River, near which Carver was seen the day before he disappeared.

ITALIANS REJOICE IN PEACE.

Magistrate Freschi Says War Has Given Italy Balance of Power.

Representatives of eighty-seven Italian societies in this city had a dinner last night in Harlem River Park, to celebrate the end of the war between Turkey and Italy. The chief speaker was Magistrate John J. Freschi, who spoke on the war and the prospects of the 3,000,000 Italians in the United States.

"The war has accomplished two things," he said. "First, the reclamation to modern civilization of the last stretch of land in Northern Africa that was still subject to the rule of a fast disappearing race, and second, the restoration to Italy of a greater influence and control, in fact the balance of power, over the Mediterranean Sea, and has made it possible for Italy, now a world power, to dominate the great sea."

Other speakers were Luigi Vittorio Fugazzi, Giuseppe Gentile, the Italian Consul in New York; Giovanni Vicario, Agostino de Biasi, Eduardo D'Angelo, Prof. Antonio Galitri, Giuseppe Ponza de Leon, and Vincenzo Capparelli.

FINDS CITY BOYS STRONGER.

Physique Better Than Farm Lads', Says Minnesota University Instructor

MINNEAPOLIS, Nov. 28.—That city-bred boys at the University of Minnesota are physically superior to those reared on the farm was the declaration last night of Dr. L. J. Cooke, gymnasium director.

Dr. Cooke said that among the physical defects found in students from rural communities were flabby muscles, humped shoulders, curved spine, low right shoulder, muscular weakness of heart action, small chest expansion, and small lung capacity.

"In the boy from the farm," he said, "the muscles of the arms and shoulders usually are well developed, while nearly every other part of the physical organization falls below the general average. The city youth, who usually has had more or less physical training, possesses a much better physique."

MRS. LINCOLN SOUGHT GOVERNMENT PENSION

In Letter to House of Representatives President's Widow Asked for Yearly Income.

NEEDED MONEY FOR HEALTH

Second Missive Discovered Among Historical Documents Found in the Attic of the Capitol.

Special to The New York Times.

WASHINGTON, Nov. 28.—The agitation in favor of the granting of pensions to the ex-Presidents of the United States and their widows, and the publication in THE NEW YORK TIMES of a letter written by Mrs. Abraham Lincoln, to-day brought out the fact that another letter written by Mrs. Lincoln, was recently discovered and is now in the possession of the Library of Congress.

There is a serious disagreement among Democratic members of the House Appropriations Committee on the proposal of Representative Burleson.

A discussion of the possibilities of placing a provision for Presidential pensions in the legislative, executive and judicial appropriation bill now being prepared by a sub-committee of the appropriations committee culminated in the abandonment of that plan by Representative Burleson, and a general movement for special legislation on the subject probably will be organized as soon as the session of Congress opens next week.

Representative Johnson of South Carolina led the opposition to the scheme in the committee, and was vigorous in his denunciation of the plan, which he termed "toadyism and flunkeyism."

The second letter of Mrs. Lincoln which has been found was written from Frankfort, Germany, in 1869, four years after the assassination of her husband, and five years later than the letter of Mrs. Lincoln which Andrew Carnegie made public in THE TIMES yesterday.

That letter spoke of the meagre salary which President Lincoln was receiving in 1864, but the second letter is a direct appeal to Congress for a pension because Mrs. Lincoln's financial means did not enable her to follow the advice of physicians, or to live in a style becoming a widow of a Chief Magistrate of a Nation. In her first letter Mrs. Lincoln said:

> The President's salary is $10,000 a year in gold, taxed $900. With such an establishment to keep up you may imagine we have not enriched.

In the second letter which has been just discovered Mrs. Lincoln writes:

> To the Honorable Speaker of the House of Representatives:
>
> I herewith most respectfully present to the Honorable House of Representatives an application for a pension. I am a widow of a President of the United States whose life was sacrificed in his country's service. That sad calamity has very greatly impaired my health, and by the advice of my physician I have come over to Germany to try the mineral waters and during the Winter to go to Italy. But my financial means do not permit me to take advantage of the urgent advice given me, nor can I live in a style becoming a widow of a Chief Magistrate of a Nation, although I live as economically as I possibly can.
>
> In consideration of the great services my dearly beloved husband has rendered to the United States and of the fearful loss I have sustained by his untimely death—his martyrdom, I may say—I respectfully submit to your honorable body this petition, hoping that a yearly pension may be granted me, so that I may have less pecuniary care.
>
> I remain, most respectfully,
>
> MRS. A. LINCOLN.
>
> Frankfort, Germany, January, 1869.

This letter was discovered in March, 1910, among many valuable historical documents in the attic of the Capitol among the records of the House Committee on Accounts. As soon as the discovery of these letters, one of which was written by Martha Washington, was announced by Representative Joseph F. O'Connell of Massachusetts, a member of the Accounts Committee, the House of Representatives lost no time in adopting a resolution giving the Library of Congress possession of the letter from Mrs. Lincoln.

Mrs. Lincoln did not receive the grant of a pension from Congress until more than a year after this letter was written. Congress gave Mrs. Lincoln $3,000 a year by a special act on July 14, 1870. It was increased by an act passed on Feb. 2, 1882, and she received this amount until her death.

Morosco Here to Produce Plays.

Oliver Morosco, the Western theatrical manager, arrived in New York yesterday from Los Angeles. He will begin at once on the production of several plays, one of which will be "The Escape," by Paul Armstrong, to be presented in New York in January. Nat C. Goodwin, under Mr. Morosco's management, will appear in "Gauntlett's Pride," by J. Hartley Manners, in Los Angeles on Dec. 30, and later in New York. "The Money Moon" also will be produced by Mr. Morosco in the East, and he has several other plays to put on in Los Angeles.

Do not accept a substitute for the

Deerfoot Farm Sausage

The finest pork sausage made. Examine the wrapper and be sure you get the GENUINE.

"They cost more—
Try them and see why."

DEERFOOT FARMS

Southborough, Mass.

Boston Store
9 Bosworth Street

New York Store
172 Chambers Street

For sale by all first-class dealers.

Andrew Alexander

Men's Tan Shoes

Particular men will appreciate the wide choice offered by our stock of Tan Shoes, embracing *thirty-five styles* in medium and heavy weights, priced from

$4 to $8

Sixth Avenue
At Nineteenth St.

548 Fifth Avenue
Above Forty-fifth Street

YOUR UNITED STATES

By Arnold Bennett

No English writer since Thackeray has been welcomed to the United States with such spontaneous enthusiasm as Arnold Bennett. All doors were opened to him. He saw more in a comparatively brief visit than most of us see in a lifetime.

Gifted with unique powers of observation and a keen sense of humor, Mr. Bennett has written a book of impressions far more interesting than the ordinary novel. Although he has lived in nearly every European country, he finds the United States in many ways the most wonderful of all.

Mr. Bennett approaches his subject in a brilliantly unconventional way and with a full consciousness of the bigness of his undertaking. Our daily life, our society, our sports, our theatres, our schools and colleges, East and West, all come in for their share of his sane and graceful appreciation.

Profusely illustrated by the celebrated English artist, Frank Craig. Price, $2.00 net.

The Ways of the Planets

By Martha Evans Martin

An accurate, but untechnical, interesting account of the planets and their movements, with easy and sure directions for finding them. It is a thoroughly entertaining book—in fact, the same genial introduction to the planets as "The Friendly Stars" has proved to be to the stars.

The book is beautifully written, full of enthusiasm.—*The Plain Dealer*, Cleveland, Ohio.

The author brings within the reach of the veriest layman a new interest in life.—*New York Commercial.*

A very valuable book that ought to be on every library shelf.—*New Orleans States.*

The style is highly attractive.—*The Times*, New York.

With Illustrations and Charts. Price, $1.25 net.

ARMAMENTS & ARBITRATION

By Rear Admiral A. T. Mahan, U. S. N., Retired

As a recognized authority on naval subjects, Admiral Mahan stands among the few who are absolutely frank and outspoken in their opinions regarding the naval policy of the United States. In this book he discusses exhaustively the several factors involved in the contrasted methods of Armament and Arbitration, with all that the two words imply—force on the one hand, law on the other. His conclusions are sane, logical and worthy of national attention.

Crown 8vo. Cloth. $1.40 net.

HARPER BROTHERS

WARD'S BREAD IS BEST

It's Your Bread and Butter

When you buy your table butter you are critical, keen and watchful that you get *fresh, clean, pure,* butter. You are wide awake to the dangers of inferior quality. Why not exercise the same watchful care when you ask for

WARD'S TIP-TOP BREAD

and be "certain sure" that you get the real kind and not a tasteless loaf of doubtful cleanliness, and inferior quality. Good butter is important; good bread is even more so.

The real Ward's Tip-Top Bread is identified in two ways—the name WARD, is baked in on both sides of every loaf, and the red, white and blue label appears on every loaf. Look for it and insist on its being there, if you would have bread 100% pure, 100% clean, and of the highest quality.

Learn to discriminate—things are not always what they seem.

In addition to Tip-Top other kinds of Bread are made at the Ward Bakeries—
Dainty Maid,
Wheat-Heart and
Kron Prinz.

Try Our New Delicacy, "Ward's Nut Loaf," Next Saturday, 25c Each

BEWARE THE IMP OF IMITATION

HACKETT-CARHART CREDITORS' SETTLEMENT SALE

Trust the Evidence of Your Own Eyes

You don't have to take anything on faith from the Hackett-Carhart stores.

You are not asked to believe a single claim made for the merchandise or the values.

Your own eyes will tell you that here is the greatest clothes opportunity ever offered.

You will have to admit to yourself that you have never seen finer, wider assortments of suits and overcoats.

And you will know instinctively that the prices are **about half** what they should be.

If you are skeptical about the latter fact, you can go even further than the evidence of your own senses.

You can **prove** the rarity of Hackett-Carhart values, as follows:

Have the Hackett-Carhart suit or overcoat of your choice put aside for you.

Then go elsewhere and try to duplicate it at twice the Hackett-Carhart price.

Others have made this test, and always with the same result. Always have they returned to the Hackett-Carhart stores to claim their first selections.

And it is to these people who have investigated, that the great success of the sale is due. It is they who have done most to spread the gospel of the

One-Half Saving

In overcoats alone, there are more than 600 models in over 800 fabric designs. Dress, Business, Street, Motor, Travel and Storm Coats.

And there are some 600 fabric designs represented among the thousands of quality suits that are here today. The styles being of English, Continental and Fifth Avenue origin, with many College models, and many that are exclusive with Hackett, Carhart & Co., Inc., Retail.

$15, $18, $20 & $22.50 SUITS & OVERCOATS	$10	$28, $30, $32.50, $35, $37.50 & $40 SUITS & OVERCOATS	$21
$18, $20, $22.50, $25 & $28 SUITS & OVERCOATS	$13.50	$32.50, $35, $37.50, $40 & $42.50 SUITS & OVERCOATS	$24
$22.50, $25, $28, $30 & $32.50 SUITS & OVERCOATS	$17	$35, $37.50, $40, $45 & $50 SUITS & OVERCOATS	$27.50

Full Dress and Tuxedo Reductions

Some one has said that evening clothes for men are "either right or ridiculous." And no greater truth was ever uttered.

Hackett-Carhart evening clothes are tailored by men who know no other kind of garments. Each one a past master of his craft.

The styles and fabrics are as correct as those that the most exclusive Fifth Avenue tailors are showing today.

Tuxedo Coats		Full Dress Coats	
$22.50 Tuxedo Coats	$15.00	$25.00 Full Dress Coats	$17.50
$30.00 Tuxedo Coats	$20.00	$32.50 Full Dress Coats	$22.50
$35.00 Tuxedo Coats	$22.50	$40.00 Full Dress Coats	$27.50
Tuxedo Suits		**Full Dress Suits**	
$35.00 Tuxedo Suits	$22.50	$35.00 Full Dress Suits	$25.00
$45.00 Tuxedo Suits	$32.50	$47.50 Full Dress Suits	$35.00
$50.00 Tuxedo Suits	$37.50	$55.00 Full Dress Suits	$42.50

Hackett, Carhart & Co. Inc. Retail

265 Broadway, Near Chambers St. Opposite City Hall.
841 Broadway, at 13th St. Near Union Sq.
119 West 42d St., Near Broadway. Open Evenings.
154 East 125th St., Near 3d Ave. Open Evenings.

HACKETT-CARHART CREDITORS' SETTLEMENT SALE

What's To Be Done With Premature Wrinkles?

Wrinkles are only skin deep. They are the result of a skin which has become dry through lack of proper care and nourishment. D. & R. Perfect Cold Cream supplies the natural oil which wrinkled skin needs and makes the skin soft, but firm. It is the most effective banisher of wrinkles and crow's feet you ever knew.

DAGGETT & RAMSDELL'S

Perfect Cold Cream

"The Kind That Keeps"

prevents and remedies chapped skin and complexion blemishes. It has gained its reputation among beautiful women everywhere because it makes natural, clear, beautiful complexions. Tubes 10c, 25c, 50c; jars, 35c, 50c, 85c, $1.50.

When you *insist* upon Daggett & Ramsdell's, you are getting the best cold cream in the store.

OLD CROW

Reg. U. S. Pat. Off.

RYE

The Standard of RYE Whiskey

Guaranteed Pure RYE Whiskey under National Pure Food Law, serial Number 2163

NOT BLENDED
NOT ADULTERATED

SOLD ONLY IN OUR SEALED BOTTLES EVERYWHERE
NEVER SOLD IN BULK

WE ARE THE LARGEST BOTTLERS OF OLD-FASHIONED HAND-MADE SOUR MASH STRAIGHT PURE RYE WHISKEY IN THE WORLD

H. B. KIRK & CO., New York, N. Y.

Nothing's escaped us.

The smallest items of men's and boys' clothing are well looked after.

Every requisite for evening dress at a moment's notice.

Everything for College men here over Thanksgiving—mackinaws in the most unusual color combinations.

Everything for schoolboys' outfitting for the Winter term.

Everything for Winter sport—indoor and outdoor.

Fur lined coats—$50 to $200.

Fur outside coats—$18 to $110.

Fur gauntlets, fur foot mufflers, fur caps, fur robes and rugs.

ROGERS PEET COMPANY,

Three Broadway Stores

at Warren St. at 13th St. at 34th St.

Resinol heals piles

THE same soothing, healing balsams that make Resinol Ointment so effective for skin troubles, afford relief in cases of itching, bleeding piles.

For over 17 years Resinol has been an ideal household remedy for eczema, pimples, dandruff, chapped hands, cuts, burns, boils, sores, piles, etc. Resinol Ointment (50c and $1) and Resinol Soap (25c) sold by all druggists. For sample of each write to Dept. 10-A, Resinol Chemical Co., Baltimore, Md.

"Last Days of This Extraordinary Exhibition"

AMERICAN ART GALLERIES

MADISON SQUARE SOUTH NEW YORK CITY

OPEN FREE TO THE PUBLIC FROM 9 A. M. UNTIL 6 P. M. Until December 3rd Inclusive.

A Remarkable Collection of Beautiful and Distinctive

Antique Royal Carpets and Grand Tapestries

of the XV, XVI, XVII and XVIII Centuries

—ALSO—

Kuwabara's Collection of

"Ukiyo-Ye" Paintings

AMERCAN ART ASSOCIATION, Mgrs.

2-6 East 23d Street, Madison Square South.

Moving A Factory Is Easy For One Who Knows His Business

It is our business to safely remove and reset machinery.

Distance and size of plant do not lessen our responsibility.

We take complete charge and relieve you of all bother. The fee,—nominal.

Engineering Supervision Co.

Specialists In Power Plant Operation.

366 Fifth Ave. Tel. Greeley 4400 New York.

Smoky Fireplaces

Made to Draw

Cooking Odors

Carried Out of the House

Payment Conditional on Success

FREDERIC N. WHITLEY Engineer and Contractor

211 Fulton Street, Brooklyn, N. Y.

Heating—Ventilating—Air Filtration

Excelsior Liquid Polish

A Very Superior Article for Cleaning and Polishing

Silver, Glass, Windows and Mirrors

LEWIS & CONGER

45th St. and 6th Ave., N. Y.

BETTER THAN A LETTER

A Telephone Message is personal.

It is more economical, too.

Don't Write—Telephone

TO FIND THE LOST,

advertise in The New York Times. The Times publishes the only free LOST BULLETIN. Telephone 1000 Bryant.—Adv.

SAYS PUBLICITY LAW LEAVES PRESS FREE

Solicitor General Argues It Merely Imposes Conditions for Use of Special Mail Rate.

QUESTION OF DISCRETION

Bullitt Insists Congress Has Plenary Power—Publications Have Right to Pay Full Postage for Privacy.

Special to The New York Times.

WASHINGTON, Nov. 28.—The Government's brief in the cases involving the constitutionality of the law requiring newspapers to publish their circulation figures and the names of owners or stockholders, and requiring also that matter printed for a consideration shall be labeled "advertisement," will be filed in the Supreme Court to-morrow by William Marshall Bullitt, Solicitor-General. It is a joint answer to the appeals from the United States Court for the Southern District of New York in the cases of The New York Journal of Commerce against Postmaster General Hitchcock and Attorney General Wickersham, and the Lewis Publishing Company, publisher of The New York Morning Telegraph, against Edwin M. Morgan, Postmaster in New York.

Mr. Bullitt holds that a proper construction of the statute forbids newspapers to use the second-class mail privilege unless the terms of the law are obeyed fully. He contends the condition that paid editorials shall be indicated as advertisements is not intended as an abridgment of the freedom of the press, in violation of the first amendment of the Constitution, nor an invasion of the powers reserved to the States under the Eleventh Amendment. If, however, it should be held that this requirement as to paid editorials is unconstitutional, he urges that the advertisement clause is separable from the rest of the section in the law, and may be declared void without affecting the validity of the provision denying the use of the mails unless the statements described are filed.

The Solicitor General argues that the law applies only to newspapers that desire to use the second-class mail privileges and not to newspapers generally; that the present statute does not attempt to regulate the use of the mails generally, and that Congress undertook to deny the use of the mails only to such second-class publications as refused to comply with regulations it deemed wise to impose. The position is taken, supported by many decisions of the courts, that Congress has the absolute right to determine what matter may be carried in and what may be excluded from the mails, and may declare the conditions on which mail may be carried. That power is derived from the eighth section of the first article of the Constitution, which reads:

"The Congress shall have the power to establish Post Offices and post roads."

It is recited that the Government received a profit of $70,000,000 a year from first-class mail matter and carries second-class mail matter at a loss of a like amount annually—in other words, overcharges one class of the people for the benefit of another, which it does under the power the Constitution gives it. The argument is made that if Congress may do that, it equally well may make changes in the classification and may affix such conditions as it chooses to the right to be admitted to the second-class rate.

The aim of the act, Mr. Bullitt contends, is not to regulate or censor the press, but simply to add to existing conditions others which Congress regards as proper if the publications in question desire to make use of the very favorable rate fixed for sending their issues through the mail as second-class matter.

In discussing the decisions in the cases which involve the right to use the mails, and especially the lottery cases, Mr. Bullitt argues that the power of Congress is plenary. He says:

Congress has the unrestrained power to say what in its opinion is so hurtful to the public welfare that it shall not pass through the mails; and it may enforce that opinion without its correctness being subject to judicial review. But it must be always remembered that in the case at bar Congress has not undertaken to exclude the newspapers from the mails, but only to exclude them from the extraordinary privilege of cent-a-pound postage, unless they conform to Congress's ideas as to publicity.

As to the power to compel the press to disclose facts concerning its private business, Mr. Bullitt says:

Unquestionably, Congress, through the control over the mails, can as a price for using them compel a certain acquiescence in its views which the paper may prefer to pay rather than lose the use of the low postage rate; but, even so, that is no abridgement of the full and free right to print and circulate anything the paper pleases, for there are many ways of circulation other than the one-cent-a-pound second-class rate.

RECOUNT MAY SAVE WOMEN.

Suffrage, Apparently Defeated In Michigan, Still Has Chance.

DETROIT, Nov. 28.—The constitutional amendment providing woman suffrage in Michigan was defeated by 594 votes, according to figures compiled in the Secretary of State's office at Lansing from every county in Michigan.

Until the result is officially announced by the State Board of Canvassers on Dec. 10 it is said that no definite statement will be made by the advocates of the amendment as to what course of action they will next take. Plans are now being made in many districts, however, to petition the Legislature to resubmit the question in the Spring election.

The only recount definitely decided upon is in Saginaw County, where the figures showed a majority of 2,500 against the amendment. There is a possibility that the recount may swing the victory back to the woman suffrage advocates, who have been claiming it up to within the last two days.

MADISON, Wis., Nov. 28.—Of the four constitutional amendments voted upon Nov. 5, three carried, the woman suffrage alone being defeated. The official vote on suffrage was 135,546 for and 227,024 against.

TOSSED BY BUCK DEER.

Enraged Animal Breaks Four Ribs and Arm of Colorado Park Keeper.

BOULDER, Col., Nov. 28.—For fifty minutes E. M. Smith, superintendent of Chautauqua Park, fought bare-handed with an enraged buck deer to-day until park attendants heard his cries for help.

Smith went to the inclosure in which the deer was confined on his morning feeding round. The buck dashed at him with lowered head. The superintendent saved himself for a time by hanging to the deer's antlers. The furious buck tossed him into the air and dashed him to the ground time and again, breaking four ribs and his left arm.

SHE CAN'T EVADE JURY DUTY.

Kansas Judge Wouldn't Excuse Woman on Account of Housework.

EL DORADO, Kan., Nov. 28.—Women who wish to escape jury duty in the District Court will be disappointed if they assign duties of the household as a reason. Mrs. Carl Selig of this city, when summoned on jury last night, told the court she was too busy with her housework to serve.

"You will not be excused," promptly replied Judge Aiken.

Another prospective juror then stood up and told the court that she was opposed to woman's suffrage, and that the jury box was no place for a woman. She was excused.

Boy Burned by Masquerade Dress.

Dressed up as a ragamuffin in his mother's old skirt, eight-year-old Thomas Quinlan of 246 East 142d Street went with three of his playmates to celebrate Thanksgiving Day yesterday afternoon in a vacant lot at 142d Street and Ryder Avenue. The skirt caught fire from live coals in a workshop on the lot, and he was encircled with flames in a moment. Thomas Clare of 250 East 142d Street, who was returning from a saloon with a pail of beer, dashed the beer on the boy and extinguished the fire. He then took the boy to a drug store from which he was removed to Lincoln Hospital. His entire body was covered with burns, and Dr. Chillian said there was little hope for his recovery.

BURNING FILM CAUSES SCARE.

Part of Moving-Picture Audience Needlessly Leaves Theatre.

Fire, which started in the operator's booth in Caines's Manhattan Theatre, a moving-picture playhouse, at 1,249 Broadway, yesterday afternoon, created some alarm, and a number of those in the audience left. The fire was caused by a film igniting in the asbestos booth and was confined to that inclosure, with little damage.

The theatre, which seated between 700 and 800 persons, was crowded, when a picture suddenly faded from view, and the shadow of a sheet of flame could be seen on the screen. William Strickler, the operator, jumped out of the booth and closed the door after him. The lights in the house were turned on, and from the stage the manager notified the audience that a slight accident had occurred, but asked the audience to remain seated as there was no cause for alarm. In the meantime ushers hurried to the various exits and stood ready to throw the doors open.

Somebody turned in an alarm from Thirty-first Street and Broadway. When the spectators heard the engines, they were alarmed and many left their seats and hurried to the entrance. Patrolman Bauer and Harry Hildebrandt, the ticket taker, tried to calm their fears, but they insisted upon going out. When the firemen arrived the fire had burned itself out. A majority of the audience remained seated and after a short delay, other pictures were shown.

ACTOR TEARLE REPORTED WED

Bride Said to be Mrs. Menges Corwin Hill, Twice Divorced.

It was rumored yesterday that Mrs. Roberta Menges Corwin Hill and Conway Tearle, the actor, were married yesterday in Jersey City by the Rev. Andrew J. Meyer of 305 York Avenue, pastor of the Wayne Street Reformed Church. When he was asked if he had officiated the clergyman refused to admit it, but said:

"I know something about it, but I will not say a word just now."

He said, however, that the certificate of the marriage would be filed by the minister who would perform the ceremony next Tuesday. He also suggested that Miss Dolly of the Casino Theatre, in this city, might know something of the wedding.

There are two Dolly Sisters who are appearing in "The Merry Countess" at the Casino. When they were asked about the matter last night they declared that neither of them knew Mrs. Roberta Hill, and, much less, anything about her marriage. However, they confessed themselves a little hazy as to where Jersey City might be.

Mrs. Roberta Hill was sued a few days ago by Mrs. Josephine Park Tearle for the alienation of the affections of her husband, Conway Tearle, whom she had just divorced. Conway Tearle is an English actor, and was playing last Summer in "The Belle of Sheepshead Bay." In her application for a marriage license, which was filed in Jersey City on Wednesday, Mrs. Hill stated that she had divorced Halsey Corwin in 1907 and Arthur Hill in 1909. She is 25 years old.

LESSON OF TITANIC LOST.

Seamen Complain That No Country Has Passed Needed Legislation.

Officers of the International Seamen's Union complained yesterday that while it was now seven months since the Titanic disaster, nothing of a definite nature had been done to prevent a similar disaster from taking place. One of them said:

"The present status of legislation in the different countries affords ground for fear that history will repeat itself.

"The lawmakers of the different nations should insist that ships be manned by crews of experienced men, who would see that every life-boat and other form of life saving apparatus should be utilized to the highest possible point of efficiency, thus obviating all loss of life that is humanly preventable."

YOUTHFUL HUNTER SHOT.

Killed by Twelve-Year-Old with Rifle Supposed to be Unloaded.

WOBURN, Mass., Nov. 28.—A youthful hunter was shot and killed accidentally here to-day by another boy, after a hunting expedition had ended. Joseph Gardey, the 14-year-old son of a hotel proprietor, was the victim.

Gardey and Arthur Boudreau, aged 15, had returned to the Boudreau home from a shooting trip, and while in the back yard Lawrence Boudreau, the 12-year-old brother of Arthur, picked up a rifle, which he supposed was not loaded. In a joking way Lawrence pointed the weapon at Gardey and pulled the trigger. Gardey was instantly killed. Lawrence Boudreau was taken into custody, but, as the medical examiner pronounced the case one of accidental shooting, no charge was preferred.

LENGTHENS OWN SENTENCE.

Burglar Takes Extra Seven Years Rather Than Betray Partner.

Special to The New York Times.

NEW BRUNSWICK, Nov. 28.—Rather than "peach on a pal," Frank Henry, "gentleman burglar," of 222 McDougall Street, Brooklyn, accepted yesterday a fourteen-year penitentiary sentence instead of one of seven years.

Henry robbed the house of Mrs. R. C. Corbin July 17, and on the same night he broke into the home of Thomas Walling of Metuchen. For each of these offenses he got a seven-year sentence to run consecutively. Had Henry "peached," he would have been allowed to serve the sentences concurrently. What the prosecutor wanted to find out from him was the name of the person who had freed Henry fro ma pair of handcuffs.

On the night of the robberies, when finishing his work at the Walling house, Fred C. Peck shot Henry in the leg. Later, Chief O'Flaherty, left alone with the prisoner, was outwitted by him, and Henry escaped. He still had handcuffs on, and Prosecutor Silzer wanted to know who took them off. Henry refused to tell, although he will have to stay seven years longer in prison because of his refusal.

Hunt Man and Young Girl.

The Jersey City police have been asked to look for Edward Hause, 25 years old, of 39 Orient Avenue and Mary Holmes of 37 Senate Place, who left their homes and got a marriage license yesterday. The girl gave her age as 18 years, but her parents say she is not quite 16 years old.

THANKSGIVING GIFT FOR TITANIC WIDOWS

The American Committee Sends Them News by Wire of $51,739 Awards.

WEEDED OUT THE IMPOSTORS

The Task of Investigating the Claims Long and Difficult—Authorities Everywhere Helped.

Announcement was made yesterday of the disposition of the Titanic relief fund which William R. Hearst started, and in connection with which the New York American raised a total of $62,020.47. The announcement was made by the committee in charge of the fund, through the manager of the fund, Victor A. Watson, as follows:

"Through the fund a great number of half orphans and widows will be assured of a good start in life. In some cases money is given outright, while in others, to insure the children against any bad business judgment on the part of their mothers, trust funds are being created.

"To make their Thanksgiving Day mean something to them, the managers of the fund yesterday telegraphed the good news to many of the widows who might now be without homes had it not been for the generosity of the public in providing for them through this and other funds.

"A request was made by the Woman's Relief Committee that the American Titanic Fund be held in reserve until the widows were settled in their minds as to what they would do. For some months back the work of investigations has been going along and information has been exchanged with the Red Cross Society and with the Lord Mayor's Fund committee and now the awards are made.

"The committee having charge of the American Titanic Fund consists of William B. Joyce, president of the National Surety Company; C. M. Zion, also of that company; Mrs. Nelson H. Henry, Mrs. E. B. Brunner and Mrs. William R. Hearst, all of whom served on the Woman's Relief Committee, and Victor A. Watson and G. W. Langdon, representing the Hearst newspapers. All the members of the committee, except Mrs. Henry, attended the meeting at which the final awards were made. She was out of the city, and the report will be submitted for her signature on Monday.

"At this time the American wishes to express its sincere thanks to the National Surety Company for a most valuable service. In connection with the work of investigation, it was found necessary to have attorneys in various parts of the United States consult with claimants, look up wills and other legal records and make recommendations. The National Surety Company at the first suggestion promptly volunteered the service of its department of bonded attorneys, and outside of all other methods of investigation that were followed, caused its attorneys in all cases that required legal research to handle the cases without fee or expense of any nature.

"The American is glad to report to the many persons who opened their hearts and purses at the time of the Titanic disaster that in connection with the work of administering a fund of over $60,000 the only expenses charged against the fund consist of a total of $281.10. The American has cheerfully borne the expense of salaries and other incidentals.

The Auditors' Report.

"The auditors' report on The American Titanic Fund shows as follows:

Total of Titanic Fund	$62,020.47
Cash paid to Capt. Arthur Rostron by express direction of the contributors for his heroism in saving the lives of over 700 persons	10,000.00
Balance	52,020.47
Expenses	281.10
Net balance for distribution	51,739.37
Awards made by committee	51,739.37

"The work of distributing the various Titanic relief funds has been a far greater undertaking than was at first supposed because there was practically nothing to predicate the work on.

"At the time of the arrival of the Carpathia in this city with the heroic Capt. Rostron on the bridge and the host of widowed women and fatherless children the Women's Relief Committee undertook the task of immediate relief. The New York Stock Exchange Fund was used in this way.

"Mothers took their children to all parts of the world and the money of the Lord Mayor's Fund, the Red Cross, and The New York American Fund were held for permanent relief work.

"At first nearly 500 claims were presented, and since the Red Cross was doing all that could be done in cases that were based on the loss of property, the American Titanic Fund Committee decided to eliminate such cases and deal only with cases based on the loss of life.

"As the investigations proceeded, these cases were separated into various classes. Some were transferred from the Lord Mayor's Fund to this city and some from this city to the Lord Mayor's Fund. Early an agreement was reached between the American, the Lord Mayor, and the Red Cross. The Red Cross and The American Fund were to care for all persons who remained on the two American continents, including British possessions, such as Canada. The Lord Mayor's Fund was to care for all other cases.

"All of the survivors were traced and were invited to file requests with the American Fund. They were divided into two classes finally. Class I was made up of widows and orphans, and Class 2 of sisters, mothers, and other relatives of lost persons. In some of the latter class of cases it was found that the relatives were wholly or partly dependent upon the persons who were drowned.

Where Main Problem Lay.

"The details of the awards in Class 2 were not given out last night, but will be given out to-day.

"It was soon seen that the main problem to be considered was making certain of the future of about forty-six widows and a number of children, and to this task The American Titanic Fund addressed itself in the main. Investigations were first made through correspondence with the claimants themselves, and then with persons in all parts of the world who would be able to give information that would make a perfectly just distribution possible.

"When the investigations were as complete as they could be through this method, Chiefs of Police, Postmasters, District Attorneys and others were asked to give a helping hand, and in all cases they did. It was found in some instances that widows who thought they were penniless had comfortable little fortunes coming to them.

"In a few cases bold impositions were tried, and in a few rare instances absolute deception was attempted, but such cases were quickly discovered.

"It was on top of these methods of investigation that the National Surety Company's lawyers were called into action and they brought to light much valuable information.

"It must be understood that in nearly all the cases the claimants have had relief from other sources or will have such relief, and in cases where the awards seem slight this is because the claimants have had good awards from the Red Cross Fund or received property or insurance or had money in the bank.

"The names of widows are withheld for the obvious reason that their publication might cause adventurers to annoy them. In a complete report, which will soon be got out in booklet form and sent to all persons who were subscribers to the fund, this information will be given. The books and records of the fund are open to all subscribers."

The committee then gives a list of cases disposed of, enumerating the amounts assigned, and telling briefly the chief circumstances of the allotment. The awards announced yesterday range from $108 to $3,697.

SNOW FOR THANKSGIVING.

Not Much, but Enough to Give Atmosphere for the Holiday Dinner.

The snowflakes weren't large enough to amount to much, but when a wind out of the northwest, with a real tinge of Winter in it, drove them against the corner lamp posts they stuck there, and so it passed for a snowstorm.

For a time there was a prospect that the near-storm would develop into a blizzard, as the temperature continued to fall and the wind to increase. But at nightfall the sky cleared and the wind died down. For to-day the forecast calls for warmer weather, with a fair sky, while there will be frost and snow to the west in Pennsylvania and to the north in New England.

The fact that the modest little flakes fluttered into town in time to give a notable holiday just the kind of a flavor most of the celebrators wished it to have made the storm especially welcome.

When the morning mists gave way to the snow at about 8 o'clock the weather man was receiving telegrams from Cape Hatteras declaring that there was a real storm thereabout, and that it was slipping off to sea, after blowing along the coast just in time to give all the towns and villages from Wilmington, N. C., up to Bridgeport, Conn., a touch of white Thanksgiving weather.

While the snow flurry was sufficient to make people on the Atlantic Coast enjoy their turkeys and cranberry sauce the more, with a feathery flutter outside the windows and a downy trimming on the window sills, it turned out that the folk of this coast were by no means the only ones favored. Another storm of very slight power and velocity sprinkled Thanksgiving flakes around and about the Great Lakes, while still another let the residents of Washington State know that Winter was at hand. The last came bristling down out of Canada, and was the banner snowstorm of the day.

SNOW NORTH AND SOUTH.

From Massachusetts to Georgia the Country Sees White Thanksgiving.

BOSTON, Nov. 28.—Snow on the wings of a high northeasterly gale brought old-fashioned Thanksgiving weather to New England to-day. In Boston and other New England cities the charity organizations redoubled their efforts to make the day one of good cheer for thousands of the homeless and unfortunate. Crowds flocked to the churches in the morning.

NANTUCKET, Mass., Nov. 28.—Probably one of the roughest Thanksgiving Day celebrations on the New England coast was held on Nantucket Lightship, where a sixty-mile northeast snowstorm piled up a rough sea. There was but little celebration in many Nantuckot homes, owing to the anxiety felt for fishing smacks which were caught outside in the storm.

WASHINGTON, Nov. 28.—The first real snow of the season ushered in Thanksgiving Day early this morning, when a real Winter storm began shortly after midnight. The sudden advent of Winter surprised the capital, but the flakes melted almost as fast as they fell.

NORFOLK, Va., Nov. 28.—Eastern Virginia and the coast of North Carolina experienced their first real blasts of Winter to-day. A snowstorm, accompanied by high winds, visited Eastern Virginia, while a severe rainstorm raged on the coast of North Carolina. High seas prevailed on the coast, making it hazardous for shipping at sea. The wind reached a velocity of sixty-six miles an hour at Cape Hatteras and sixty miles an hour at Cape Henry. Norfolk suffered severely from the storm, being practically cut off from communication with the outside world during the early part of the day. The first Thanksgiving snow on record fell at Richmond early to-day.

ATLANTA, Nov. 28.—Residents of Atlanta and other sections of North Georgia awoke to-day to see a white Thanksgiving. The heavy snowfall of yesterday and last night was followed by a drop in temperature to 28 degrees, causing the snow to remain on the ground. It is the first time in the history of Atlanta that snow has remained long enough to whiten the ground at Thanksgiving.

OWNER

Architecture Hoggson Brother Engineering

Construction Decoration

Equipment

Do You Know?

The owner always "knows" when he builds by our method.

He knows in advance his limit of cost—he knows our limit of profit—he knows when the job will be done—what it will be like inside and out and what workmanship and materials will go into it.

Our book, "The Hoggson Single Contract Method of Building," on request.

HOGGSON BROTHERS

7 EAST 44th ST., NEW YORK CITY

BOSTON NEW HAVEN CHICAGO

If the toes are stamped "Interwoven" you're buying safe silk socks. 50c the pair.

Gillette Safety Razor Used and Praised by Five Million Men

WHEREVER you hear men talk about shaving you will hear Gillette users tell about what the Gillette does for *them*—the smooth, cool cleanness of the Gillette shave, its comfort and convenience.

It will do the same thing for *you*.

It is the practical solution of one of the most nagging little problems of a man's daily life—*How to keep properly shaved.*

The Gillette is a fundamental advance in shaving methods. It is *right.*

It will save you time, money and bother.

It will simplify your shaving more than any body can tell you.

The thing to do is to try it for yourself.

Get a Gillette today. Stop in at the first good window display you see—Standard sets, $5: Pocket editions, $5 to $6: Combination and Travelers' sets, $6 to $50.

Gillette Blades—two sizes of Packet, 50c. and $1.00.

Gillette

Safety Razor

No Stropping Gillette No Honing

KNOWN THE WORLD OVER

King C. Gillette

GILLETTE SAFETY RAZOR COMPANY, BOSTON

J. M. Gidding & Co.

Special Sales

Gowns Dresses Wraps

Tailored and Fur-trimmed Suits

Coats Millinery Furs

Imported Models and Adaptations

Charges will be made on January 1st accounts.

Fifth Avenue, 46th and 47th Streets

"Let X Equal the Unknown Quantity."—Legendre's Algebra

Henry van Dyke's The Unknown Quantity

Throughout this volume the reader feels the play of that elusive, mysterious force in life—The Unknown Quantity. It is called by many names, but is here beautifully revealed as a moral quality founded on the spiritual ideal.

This, Henry van Dyke's first large volume of fiction in five years is his most important work of prose. That it has been so recognized by his great and ever growing audience is evinced by the splendid reception that has already been given it.

"These stories by van Dyke illustrate and embody the finest literary spirit that has been evoked as yet in new world life. One might read them again and again, finding fresh beauties and new and subtler overtures with each perusal."—Phila. No. American.

A Book of Romance and Some Half Told Tales

"There is a background of larger life behind all Dr. van Dyke's work; there is always a sky over his landscapes; there is always the play of spiritual laws and forces in his world."—Outlook.

Illustrated in color and black and white

$1.50 net. By mail $1.64

Charles Scribner's Sons Fifth Avenue New York

NO FRENCH STUDENTS AT THEIR OWN BALL

Visitor Can't Understand Why Grisettes Are Also Absent and No One Knows French.

QUITE A FANCY AFFAIR

Everybody Knows Everybody Else—Dress Suits Rather Than Latin Quarter Clothes in the Boxes.

Those persons who were abroad in the neighborhood of Terrace Garden yesterday morning at the hour when ordinarily they would have been hurrying down to office jobs realized, from the profusion of gayly tinted costumes that braved the beginning of the snowstorm in an effort to make the next trolley car, that something had been happening in the way of festivity. Seekers for information were told that the "French Students' Ball" had been in progress since some time the evening before. Some description of this brilliant function was gathered considerably later in the day from several gentlemen seen at the hotels, who, it appeared, had "assisted," as the French say, at the function.

Perhaps the most detailed account was given by the man at the Imperial who kept insisting, all the way through his narrative, that his name should not be mentioned, for sufficient reasons, principally domestic.

"I asked the clerk if there was anything lively doing last night," said the visitor, "and he told me about the French Students' Ball, and said he guessed if I stayed long that might be lively enough, and so I got a friend, similarly detained in New York, to help me take it in. I found out where I could get some tickets, and was real pleased when I got hold of two marked 'complimentary.' Didn't feel so good a little later at the hall when we were told that it would cost us $1.50 apiece for a 'cloakroom' check to get in.

Money-Making Ticket Seller.

When we were paying for the checks my friend dropped a $2 bill on the floor by the ticket seller's window. He became a little worried, because he didn't know whether the bill had slipped from the roll he had taken from his pocket, or whether the ticket seller had given him too much money in change. We decided to make an experiment. So my friend asked the ticket seller:

"'Would you be able to tell me later on whether you have given me too little change?'

"The other glared at him in conscious rectitude.

"'Or, on the other hand,' went on my friend, 'whether you have given me too much?'

"'Sure,' cried the other, his look changing; 'I could tell you that right off. What size bill did you give me?'

"'Ten dollars,' said my friend.

"'I gave you change for a twenty,' said the ticket seller. We gave him the ha! ha! then, because this to us was proof positive that the two-dollar bill had dropped from my friend's original roll.

"Then we had to give up our overcoats and hats, and the man who took them rattled some silver coins suggestively in a saucer, but without effect. Then we passed along into a bar, where a lot of women wearing, most of them, abbreviated dresses or less were lined up alongside of the railing drinking with men.

"'Ah!' I said to myself, 'these must be some of those grisettes I have read about in those stories about the Latin Quarter in Paris.' But I was puzzled about the men. None seemed French. The language spoken appeared to be that of Bowery-after-Grand, or Broadway by Forty-second Street. It seemed we had got into the wrong room for seeing the French students. So we ducked back across the hall, and, going through what was said to be a ladies' dressing room, but which was filled mostly with men, got into a room where mixed parties were sitting at tables.

Champagne but No Students.

"'Nothing but champagne served here,' warned a waiter who looked like one of the four gunmen. I was then sure that the French students were not in this room. Back to the bar, and then into another big room we trailed. People were sitting about at tables drinking almost everything you could think of. The men might be the French students, but a second glance dispelled this idea. None wore pointed beards or the funny velvet caps which one invariably associates with young French artists, and while they were taking almost everything else, none was sipping absinthe. The women sitting about were dressed, or partly so, in a most wonderful variety of colorings. Everybody seemed to know everybody else, and exchanged greetings. I was sure nobody knew me, yet when we passed by a table at which was a festive party a woman in the latter looked directly at me and spoke and then beckoned to me. Naturally I went forward. It might be some friend of my wife's.

"'Good evening, Mr. Vanderbilt,' she said; 'why, I haven't seen you since Newport. Let me introduce you to my friends,' she continued. 'Mr. Vanderbilt, this is Senator Depew. This is Mr. Carnegie, and this is Mr. Rockefeller, of whom you may have heard. Mr. Vanderbilt, the Duchess of Westminster and the Countess of Warwick. Say,' she went on, 'introduce your friend.'

"It was no use explaining she had made a mistake in my identity. Of course the other names were as fictitious as the one she had given me.

"About us continually revolved pretty young women, becomingly if rather economically dressed, and I thought some of these might be grisettes. Not a French student had I seen yet, and I asked some questions of the gray-haired lady.

"'Say, you've got sawdust in your hair,' she told me. I reached up, to find nothing, and I became the target for the party's merriment. I withdrew as gracefully as I could.

Not One to Talk French.

"Then I sought the ballroom, to watch the dancing. About the big room slowly revolved a congested mass of humanity, doing what was said to be the turkey trot, but which amounted merely to a slow, glacial, wriggling progression around the room. Some of the costumes were wonderful, in their own particular way. About the most striking, and the one that later was awarded the chief prize, consisted mainly of black tights and about six inches of silvered fish net. Then there was a tall Amazon, of handsome figure, in green, set off by a tuft of peacock feathers in the head, who came in for much attention. Another prize winner was a Scotch lassie, whose costume left much to be admired. Few long dresses were to be seen during the early part of the night, and later there were none.

All sorts of Pierrettes and Pierrots flitted about, when the music ceased, tiny ladies with faces of twenty wore the rompers you put on six-year-olds, and four-year-old dresses adorned forty-year-old figures. To single out more costumes would be impossible now, because from that time I just saw a confused blending of green and pink and blue muslins, and black and blue and red and pink hosiery. But I did not easily give up my search for the French students. I looked up, and in boxes I saw numerous gentlemen in evening dress, feverishly giving orders to waiters, and keeping an eye on the other men in the boxes. On the tables were countless bottles. Could these be the French students?

"'No, you chump,' whispered my friend. 'They are wine agents.'

"I circulated about, for I was anxious to get off some of my French. Time after time I bowed to a lady, and said, in the language, 'Pardon me, madamoiselle, but will you have the goodness to tell me whether you speak French?' and all I received in reply was 'Pipe the dago,' or 'Beat it,' or something like that. At least, that was all until I came to a little girl in a short red skirt, who I was sure was Parisienne. I asked her if she spoke French. She answered me in the language.

"'Then you are Parisienne?' I asked, delighted.

"'No, mein Herr,' she replied, 'I am from Munich.'

"Then I gave it up. It was after four when I quit. The tall lady in green was just being assisted down the steps from the boxes, by two men, protesting merrily that she was thirsty. About me Bacchus was in full misrule. The turkey trot was still on. It was no place for a modest man. I fled. But I have not yet been able to find out why they called last night's festivity 'The French Students' Ball.'"

RAGPICKERS FORM UNION.

Washable Sailor Suit Makers Also New Additions to Organized Labor.

The ragpickers of this city have been organized into a union. Their entrance to the ranks of organized labor took place last week, together with the following new unions: Shoe Repairers' Union, Knitters' Union, Photographers' Union, Coal Drivers' Union of Brownsville, East Side Glaziers' Union, Hat Band and Trimming Makers' Union, Washable Sailor Suit Makers' Union, and Mattress Makers' Union.

These crafts have been organized by representatives of the United Hebrew Trades, who are now working to place several other occupations on a union basis.

Entertainment to Aid Settlement.

The method of teaching children inaugurated by Mme. Montessori is being used at the Union Settlement for the first time in New York settlement work. In order to raise funds for this and other work of this settlement, which is located on the upper east side, an entertainment will be given at the Plaza on Dec. 12. Tickets for the afternoon or evening performance at $3 each may be procured from the Union Settlement, 237 East 104th Street, or Mrs. Charles B. Foote, 535 Park Avenue.

GEESE BETRAY A BURGLARY.

Found Hanging from Door with Burglar Caught in Transom.

Patrolman Michael Murphy of the Tremont Avenue Police Station at 2:15 yesterday morning saw two men running away from a butcher's shop at 1,938 Wilkins Avenue, owned by Abram Adeland. The patrolman hastened to the place, where he found two picked geese hanging over the side of the door, and held fast in the grip of a man who was wedged in the transom.

At the station the man gave his name as Francis Donohue, a bookkeeper, of 999 Freeman Street, the Bronx. He was arraigned in the Morrisania Court later and held in $1,500 bail for burglary. About three weeks ago Adeland's place was burglarized, his safe blown open and $200 taken. The police hope to run down the men responsible for the first burglary with clues taken from the last robbery.

Burned Boys and Fathers Celebrate.

Three small boys, recovering from burns, all resulting from bonfires and their three fathers, who gave their skin for grafting on the youngsters, celebrated yesterday with a Thanksgiving dinner and reunion at Lebanon Hospital. They were Thomas Kyle, Jr., 5 years old, 856 Dawson Street, the Bronx, and his father, Thomas Kyle; John Sholer, 5 years old, 562 Hewill Place, the Bronx, and his father, Frank Sholer; August Schesenberg, 8 years old, 1570 Washington Avenue, the Bronx, and his father, Joseph Schesenberg.

ELEPHANT BOARDERS OBJECT

Create a Wide Disturbance When Supply of Hay Gives Out.

Three large elephants on their way to join a circus were placed in the livery stable of Henig & Hirsch at 88 Clinton Street yesterday. There were already twenty-five horses in stalls on the basement floor of the stable and three or four privileged old horses which were allowed to wander about the floor without halters. The elephants were turned over to the care of Feder Yokash, a hostler, who had worked in a menagerie in Poland and said he knew all about the entertainment of elephants.

He kept the big animals quiet for two hours with several bales of hay. But when the supply was exhausted one of the monsters lifted up his trunk in great indignation and made the stable quiver with his complaints. At the first sound the three loose horses bolted up the runway to the ground floor and dashed out of the stable, while the others reared up, jerking at their halters and snorting with fear. Yokash, the hostler, ran to the trumpeting animal and began to pat him on the flank. Pulling at the chain on his leg, the elephant swung around with his trunk and tried to get a grip on the hostler. Yokash dodged, however, and fled from the stable. Several minutes later the stablekeeper came back from Clinton Street with the runaway horses. Two of the stable hands were kept busy for the rest of the day silencing the elephants with hay and peanuts.

B. Altman & Co.

THE HOUSE GOWN DEPARTMENT

is showing late importations of Paris Negligees and Boudoir Gowns, modeled in velvet, brocade, satin, chiffon and lace.

Hand-embroidered Japanese Gowns and zenana Lounging Robes are shown at reasonable prices.

THE SHOE DEPARTMENT

has in stock, at moderate prices, a very complete assortment of Women's Slippers for afternoon and evening, comprising an attractive variety of materials, colors and designs.

Also Boudoir Slippers in silk, brocade, etc. Buckles of rhinestones or cut steel.

Fifth Avenue, 34th and 35th Streets, New York.

The

STEINWAY

Piano

Let the fame of the name be your guide in buying

Reputation is not *always* "a bubble." Sometimes it is a very substantial thing—as witness the reputation (world wide) of the STEINWAY PIANO.

Here is an instrument whose present perfection is the *cumulative* result of great ideas and perfect methods, handed down from father to son through succeeding generations of *master* builders.

Let this well-won fame decide *your* choice of a piano, and you will "close the avenue to future regrets."

STEINWAY & SONS
Steinway Hall
107-109 East 14th Street, New York
Subway Express Station at the door.

GIMBELS

Do Your Christmas Shopping Early!

As Early in the DAY— *As Early in the WEEK—*
As Early in the MONTH— *—As You Possibly Can*

It's better for YOU—better for our salespeople—better for us.

Perhaps so many people wouldn't be spugs, if other people started their Christmas buying earlier, and didn't send inappropriate gifts in a frenzy born of last-minute desperation.

Store opens at 8:30, and morning hours are golden.

Come especially today, to see

The Christmas TOY and BOOK STORES
The magnificent JEWELRY and SILVERWARE STORE
The PIANO STORE and the VICTROLA SECTION
As well as the LEATHER and TOILET GOODS, the GLOVES, HANDKERCHIEFS, NECKWEAR, UMBRELLAS, and all the rest of the great holiday stocks that fill ten floors of this great building, including the two in the Subway Store.

Men's Chinchilla Overcoats At $21

That Rightfully Should Bring $30 to $35

Two reasons contributed for this astonishingly low price:

FIRST, our purchase, during the Summer, of fine all-wool chinchilla, from the mill, when we saw that prices were bound to go up.

SECOND, having the materials made up at the end of the makers' Fall season, at a lowered cost to manufacture, yet in the high standards on which we always insist; and in the styles that have proved most fashionable.

Today part of the Overcoats are here—more than 300 of them fresh from the tailors, in these styles:

Single and double-breasted, with shawl collar; double-breasted, with regular lapels; in three-quarters and full length.

Some of the Overcoats are one-quarter silk-lined; others are fully lined with serge. Belted backs or belted all around.

Each Overcoat is superbly tailored, and hand-finished in the best manner. Colors are dark blue, Oxford gray, Oxford blue or gray, and black.

All sizes, for men and young men, from 33 to 46 inch chest.

At $21 we don't expect that this first consignment will stay here long.

Men's Suits at $17.50
Regularly $25 and $27.50

A fortunate purchase of handsome Suits from one of our finest tailors. Smart, soft-rolled lapels, or conservative styles, as you prefer. Plain blue, or in stylish pin stripes and mixtures.

Youths' Overcoats at $12
Usually $15 to $16.50

Very smart Overcoats of strictly all-wool fabrics, in handsome patterns, made in single or double-breasted styles, all sizes from 33 to 38 chest measure. **Fourth Floor**

Dethroned—Men's "Royale" $3 Hats, Now $2

This is a full saving of a dollar on some of the smartest Hats for Men that came across the water this year. Sizes are broken and no more will come, so these will go. All with flat brim with hand-welted brim with telescope crown. In tan, Oxford gray, two shades of green, pearl gray, brown and black. All sizes, in one color or style, or another. Now $2 each.

Derby Hats at $1.85, Seconds of $3 quality—trivial imperfections.

Three Styles of Silk Hats and two styles of Opera Hats, from France $6 each. **Fourth Floor**

Men's $5 SHOES Now $3.75

An outright saving of $1.25, or 25 per cent. on Men's Fine Winter Shoes, as sure as you're a foot high. For they are OUR OWN $5 grade, newly priced as a special Friday offering, at $3.75 pair.

Five styles, in tan Russia calf and patent leather Blucher, patent colt and gun-metal, button and lace.

Also Men's 9-inch Storm Shoes, of heavy tan Russia or gun-metal calf, with viscolized soles and bellows tongues, running to the top of the Shoes; fine for storm weather wear, at $4.75 pair, regularly $6. **Second Floor**

Men's New Shirts
At $1.50, $2 and $2.50

Men that approve of clear, distinctive patterns, fine materials, and good making in Shirts, will like these. Probably 25 new styles are included at the three prices.

Those at $1.50 and $2 are of fine percales, in handsome stripes and figures.

Those at $2.50 are made of fine imported woven striped madras, in designs quite out of the ordinary.

The laundry work in every case is perfect.

New Scarfs at $2

In striking and typically English designs, in various handsome crochet weaves. Just out of their boxes. **Main Floor**

Men's English Hand-Sewn Cape Gloves, $1.50 Pair

For the man who thinks he ought to get more out of his gloves in the way of service. Also, get more good looks INTO THEM. These English Cape Gloves do both, because they are as long on service as they are on looks. Comfort, too, for the big, coarse stitches outline gloves cut on ample models. In several tan shades, at $1.50 a pair. At Gimbels—and one place else in New York. **Main Floor**

Men's Winter Underwear of Manifold Excellence

From a stock brimming over with every good sort of Underwear for Men, we select these as being specially interesting for men to know about just now:

Medium-weight Worsted Shirts and Drawers, in Jaeger gray, at $1.

German wool-and-cotton Shirts and Drawers, in gray, at $1.50 each.

Heavy-ribbed German Cotton Shirts and Drawers, $1.50 each.

All-wool Union Suits, of a superior make, perfectly fitting, are $2.95.

Shirts and Drawers of heavy balbriggan, $1 each.

English Merino Shirts, in white, at $1.50; Drawers, with heavy splicing, at $1.65.

I. & R. Morley's blue-gray Woolen Shirts and Drawers, from fine Llama wool, at $2.85 each.

Imported medium-weight Silk Shirts and Drawers, in movia and white, at $3.50 each.

The celebrated Lorenz Union Suits, of mercerized cotton, in blue only, $3.50 each. **Main Floor**

GIMBEL BROTHERS

BROADWAY NEW YORK THIRTY-THIRD STREET

The Twentieth Century Finish For Floors, Woodwork and Furniture.

A can of STANVAR and some cheesecloth are all that is needed to give a beautiful, rich, wax-like finish to floors, woodwork and furniture. No heavy brush required—no sticky, streaky wax.

STANVAR will give to any wood surface a finish as beautiful as wax, but free from its dangerous slipperiness and other objectionable features.

A WAXLIKE FINISH
STANVAR
APPLY WITH A RAG
TRADE MARK

STANVAR is on sale at the leading hardware, paint and household supply stores where you can secure a free sample can—sufficient to refinish a floor border.

STANDARD VARNISH WORKS
Elm Park, Port Richmond Staten Island, N.Y.

COMFORT
WHERE IT COUNTS THE MOST

—Right next to your skin.

A Peerless Union Suit fits so well you don't know it is there. Can't bunch up around the hips or sag like ordinary underwear.

THE Peerless UNION SUITS

are the most comfortable kind you can wear. Carefully shaped to fit the figure. Material and finish are the very best, and prices reasonable.

$1.00 to $5.00 Per Suit

Long Sleeve, Ankle Length.

Sold by the following prominent dealers:

James McCreery & Co., Twenty-third Street.
James McCreery & Co., Thirty-fourth Street.
B. Altman & Co., Fifth Avenue.
Morse Bros., Twelfth Street and Broadway.
Morse Bros., 112 Nassau Street.
Morse Bros., 744 Sixth Avenue.
Morse Bros., 866 Broadway.
Nat. Lewis, 25 West 42d Street.
Nat. Lewis, 569 Melrose Ave., Bronx
Jackman & Gewehr, E. 42d St. and Fifth Avenue.
Smith & Pratt, St. Nicholas Ave., N. Y.
W. K. Gilbert, 527 Fulton St., B'klyn

Also by prominent dealers everywhere.

PEERLESS KNITTING MILLS COMPANY, Mfrs.
New York City Office, 170 Fifth Avenue.

IN a day of hasty manufacture, loose advertising and undue profits, the makers of the

Behning PLAYER PIANO

"With the tone you can't forget"

have held steadfastly to the policy upon which the business was founded—to make a superior instrument, to tell the truth about it, and to sell at a price that's fair. No prospective purchaser should fail to see and hear this satisfying instrument before making final choice.

$750, Style 10 | $850, Style 28
$800, Style 24 | $900, Style 32

Cash or Convenient Terms. Booklet on request.

425 FIFTH AVENUE
Entrance 38th St., N. Y.

The Coward Shoe

"REG. U. S. PAT. OFF."

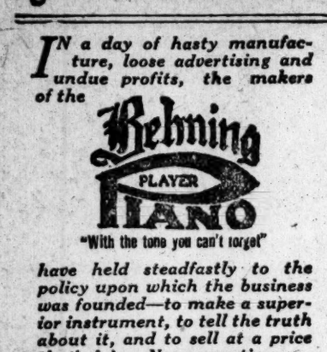

Improved
Cushion Insole Shoe

At last—a REAL cushion shoe. Makes the hardest pavement feel soft and yielding to the foot. The springy sole remains springy. The combination of felt, leather, cork and kid gives all-day comfort to tender feet.

$5.00 to $6.50

SOLD NOWHERE ELSE
JAMES S. COWARD
264-274 Greenwich St., N. Y.
(NEAR WARREN STREET)
Mail Orders Filled | Send for Catalogue

Tecla Gems

Merit alone has placed the Tecla creations at the front. Merit alone shall keep them there. To this we pledge our reputation, the matchless skill of our craftsmen and the wonderful facilities of our well-equipped atelier.

An absolute guarantee of satisfaction to each individual purchaser.

TECLA

NEW YORK 398 Fifth Avenue
PARIS 10 Rue de la Paix
LONDON 7 Old Bond Street
BERLIN 15 Unter den Linden

Philadelphia Walnut St. at 16th
Washington F St. at 11th, N. W
St. Louis Locust at 10th
Atlantic City 1913 Boardwalk
Nice 16 Avenue Massena
Vienna 2 Kärnthnerstrasse

NO OTHER BRANCHES OR AGENTS

The Blyn Shoe

BUNION FEET
will appear dressy in our
STYLE M
Bunionless in appearance it is the shoe for the man with a bunion and the man whose business compels much standing or walking.
Of soft vici with a tip and arch-supporting counter.

$3.50

Sold Only at Ten Big Blyn Stores.
I. Blyn & Sons
Mail Order Dept., 2240 3d Av.

West Side Stores
222-224 W. 125th St.
6th Ave. & 27th St.
8th Ave., nr. 39th St.

East Side Stores
3d Ave. & 123d St.
3d Ave., nr. 86th St.
3d Ave., nr. 150th St.
Bowery, nr. Broome

Brooklyn Stores
455 Fulton St., opp. A. & S.
B'way, bet. Park & Ellery Sts.
Broadway, near Greene Ave.

Factory, 511-519 East 72d St.

Ask your grocer for
WAW-WAW
Sauce
St. James Importing Company,
880 West Broadway New York

THE EXPRESS STOP FOR TIMES SQUARE

Station on New Subway Needed Much More at 42d Than at 47th Street.

FAVORED BY THE CENTRAL

42d Street Stop Would Greatly Benefit Queens and South Brooklyn—The Concourse Opportunity.

The importance of placing an express station on the projected B. R. T. Broadway Subway at Forty-second Street rather than at Forty-seventh Street, it was pointed out yesterday, was particularly clear when the rapid transit lines to the outskirts of the city were considered. If the object of spending $300,000,000 on the new subway and elevated lines had been merely to develop the centre of the city and to facilitate traffic between the great uptown theatrical and shopping district and the great downtown financial district, there might be something to be said as to the value of so scattering the express stations as to broaden out the uptown section.

Of course, it was admitted that there were obvious objections to this course, even when the transit situation was considered from a narrow point of view, but it is believed that when the Forty-second Street problem is considered with the map of the entire new subway system in mind, it will be seen that it is of far more importance to the people who live in Queens or in South Brooklyn that the B. R. T. express station be placed at Forty-second Street than to the persons who actually have their business at Times Square.

After all, the principal object of rapid transit lines is to bring people where they wish to go, and an inspection of the figures of actual traffic on the present Subway and on the Sixth Avenue line shows how busy a centre is the section of Forty-second Street between Broadway and Sixth Avenue. On the Subway, in the twelve months ending June 30, 12,709,311 passengers bought tickets at Times Square, against only 5,151,207 at Fiftieth Street. The number of tickets sold at the Forty-second Street station of the Sixth Avenue elevated was 3,914,295, or 11,513 a day, as against 1,690,935 at the Fiftieth Street station, or only 4,973 a day.

These statistics make it evident that it would suit the convenience of a far larger number of persons to be carried to Forty-second Street and Broadway without a stop than to a station at Forty-seventh or Forty-eighth Street, and it is worth noticing what large tracts of the city by the adoption of Forty-seventh Street as a Brooklyn Rapid Transit express station would be penalized as compared with those sections which, being served by the new Interborough Seventh Avenue line, will have an express stop at Forty-second Street.

In the very heart of downtown Brooklyn near the Borough Hall there will be so many rapid transit lines that passengers will be able to take the choice between one system or another by walking a few steps. The Brooklyn Rapid Transit, when it comes to handling the theatre and shopping crowds, might find the absence of a Forty-second Street express stop a considerable handicap; but the public would not have much cause for complaint, but it would be very different in the newer and more residential sections. It will be a distinctly easier and pleasanter job for those who live along the Eastern Parkway, Nostrand and Livonia Avenues, Brooklyn, to go about their pleasure or their business in the Times Square region than for the thousands that live within reach of the Brooklyn Rapid Transit Myrtle Avenue, Broadway, Lexington Avenue, Fulton Street, Cypress Hills, and city lines, and for the rapidly increasing population of the immense district served by the Brighton Beach, Culver, and Sea Beach trains, to say nothing of the Bay Ridge and New Utrecht Avenue lines.

In Queens the situation is somewhat different, as both the Brooklyn Rapid Transit and the Interborough are to run trains across the elevated lines from the Queensboro Bridge along Debevoise and Roosevelt Avenues, but if the two companies are to be placed on an equality in these sections it is important that the stations in the business and pleasure regions in Manhattan should be as nearly as possible identical. There seems no reason on the face of it why the inhabitants of Woodside and Corona, who wish to go to a Broadway show, should be forced to trust to a single company to arrive in comfort at Times Square when a little forethought on the part of the Public Service Commission would save them the roundabout route from the Queensboro Bridge Plaza by way of the Interborough to the Steinway tunnel and the trip under instead of over the river.

Those who have studied the express station problem also pointed out yesterday that there was one aspect of the layout which had been overlooked in the discussions before the commission. It is important for the sake of that always present but not very demonstrative portion of the public, those who seldom travel, that there should be as much uniformity as possible in the station arrangements. As things are, certain streets are identified in the public mind with express stops, and it will not be long before every one is accustomed to think of Thirty-third Street as an express station on both the Interborough and the B. R. T. west side lines, and of Times Square as an express station on the Seventh Avenue line and as a most important transfer point for the Grand Central Station and the Steinway tunnel route to Queens. It would, it is contended lead to endless confusion if strangers to the city and women and children, who do not make daily Subway trips, suddenly found themselves whizzed past the Times Square station because they had not made a transfer for which they never suspected the need.

It has also to be remembered that from the Forty-second and Broadway station many Brooklyn passengers will naturally approach the Grand Central Station. The New York Central authorities, though they are taking no active part in the discussion, are, it is understood, convinced that Forty-second Street is the legitimate point for an express stop on the B. R. T. line. It will be from that point that the Interborough will conduct its shuttle service to the great railroad terminal, and it will inevitably happen that thousands daily will wish to transfer to it from the B. R. T. Broadway line.

Even if the Forty-second Street station be only a local stop it will be necessary to construct, by means of the great concourse which is in the minds of the commission, an easy access to the Interborough crosstown station, and it would seem a most extraordinary mistake if this facility is not extended so as to take in a station where all B. R. T. trains will stop.

SEVEN CONSPIRATORS NAMED

Ross Says They Were Present at Discussion of Payment for "Jobs."

INDIANAPOLIS, Nov. 28.—District Attorney Charles W. Miller announced today that the Government would close its case in the dynamite trial to-morrow or Saturday. Then the defense will begin its presentation of the case in denial of the charges that the forty-five men on trial aided in the McNamara dynamite plots by illegally transporting explosives on passenger trains.

Mr. Miller also served notice that to-morrow he would insist upon a prompt enforcement of the court's ruling that the bonds of fourteen of the defendants were invalid because the bondsmen had been indemnified. Attorneys for the defendants said that they had been endeavoring to procure new bonds, and that if the court insisted upon their immediately producing new bonds, aggregating more than $100,000, the men would have to be confined in jail between sessions of the court. Mr. Miller said that some further question would be raised also as to the bonds of Frank M. Ryan and John T. Butler, President and Vice President, respectively, of the Ironworkers' Union.

Telling of an explosion at North Randall, Ohio, on March 25, 1911, when $50,000 damage was done to an ore conveyer by nitro-glycerine, Edward Cole to-day testified that he had heard the noise in his store a mile and a half away that night, and with a lantern and a revolver ran down the road. On the way, he said, he met a man running away from the explosion. Asked if the man was in the courtroom, Cole pointed at George ("Nipper") Anderson of Cleveland, saying: "He's the man."

Seven persons were named by Robert G. M. Ross as having known of a plot to blow up buildings under construction in Detroit in 1910. Ross, now employed by the United States Government as a mechanic in Hawaii, testified that Hiram Cline of the carpenters' union had confided to him that $100 had been paid to Charles Wachtmeister of the ironworkers' union, "as the carpenters' share of the expense of the explosions."

The witness said that no explosions occurred, "because Wachtmeister talked too much." Later, he said, Frank J. Murphy, Clarence E. Dowd, William K. Benson, and Spurgeon P. Meadows, all indicted union officials, were present when the payment of money to Wachtmeister was discussed. When objection was made to the mention of L. A. Noel, Financial Secretary of an ironworkers' union, the court allowed the testimony to be offered on the representation by the District Attorney that it had been shown that Noel was a co-conspirator.

Ross said that he had been called to a meeting of union officials, had been accused by them of being employed as a spy by non-union builders, and had been told that "the brothers wanted to take radical action." Ross said he denied the charge, but warned them that the proposed explosions "would make a big noise."

Frank J. Higgins of Boston was accused of having admitted that the blowing up of the tower of the municipal buildings at Springfield, Mass., on April 4, 1911, had cost $300. Daniel W. Gallagher testified that after the explosion Higgins had admitted he had gone to Hartford, Conn., to establish an alibi. The witness also testified that Higgins told of trouble which Michael J. Young, ironworkers' union official in Boston, had had in traying to unionize the Springfield job.

Ortie E. McManigal has confessed that he actually caused the explosion and received pay for it.

HOLIDAY TREATS FOR ZOO ANIMALS

Keepers Neglect Their Own Turkeys to Provide Extra Dainties for Their Charges.

REMEMBERS WILD HORSES

Woman Sends Gift of Carrots for Mongolian Steeds in the Bronx—Cobra's Greed Puts It In Danger.

Bill Snyder, head keeper of the Zoo in Central Park, put down a feed pail as night fell last evening and declared that Thanksgiving Day answered Gen. Sherman's description of war. Snyder had had a long day superintending the feeding of the animals, and the result was that his own turkey had been neglected. It was a day to be remembered by the animals in Central Park and in the Zoological park in the Bronx. Treats were provided for the inmates of all the cages.

Usually on Thanksgiving Day there are many visitors to the parks, but because of the unpleasant weather not many persons ventured out yesterday. Some of those who braved the weather, though, brought fruit for the animals. One old lady gave Charlie Synder, the keeper in Bronx Zoo, half a bushel of carrots for the Mongolian wild horses. These graceful animals live in a large corral near the east fence of the park and to the left of the large animal houses.

The day was enlivened by what might have been a tragedy in the reptile house in the Bronx Zoo. Thanksgiving Day does not mean much for the snakes, for they only eat at long intrvals, but the eleven-foot king cobra was fed yesterday because it was after his regular meal time. This snake had its last meal ten days ago. Two days ago Snyder put a black snake in the cobra cage but the big snake refused to eat.

"You will be hungry soon," said Snyder to the snake, "and I am going to wait until you are."

He did, and when he assisted in preparing the Thanksgiving dinner for the animals, he remembered the cobra, and decided that it shoud not be overlooked in dispensing good cheer. In the afternoon Snyder put a three-foot water snake in the cobra cage. The king cobra was hungry yesterday. It seized the water snake, and owing to over-haste in swallowing it, choked. Fortunately Snyder came to the cage just at that moment, and seeing the situation, saved the cobra from strangling.

The polar bears enjoyed an extra supply of fish in honor of the day, and the South American spectacled bear and the two bears from the Andes, ate their dinner in their electrically heated home. These animals are very susceptible to cold and in Winter they occupy artificially heated quarters in the new bear pits. Last Winter they had a covered cage which was heated by an oil stove. This method of heating was considered dangerous, and so this year their new quarters are heated with an apparatus especially designed by Snyder. Yesterday the chief article on their bill of fare was shelled Brazilian nuts, which he said, were not only their favorite food, but reminded them of their Southern home.

The keepers in both the zoos were allowed a sufficient length of time off to eat their turkey at home. Pat Dolan, one of the oldest attendants in Central Park, gathered some of the other men about him in the afternoon after they had had their feast, and told them the story of the frogs in Ireland. It is a long tale, but has come to be the recognized feature of every holiday in the Park.

In Central Park, as in the Bronx, the carnivorous animals all had a treat of meat. Old Lewey, the dean of the lion cages, had a leg of lamb as a special treat. Smiles, the rhinoceros, spent much of the day munching on carrots, and Hattie and Jewell, the elephants, ate more than a ton of hay.

The monkeys in both parks retired last night so full of apples and oranges and other goodies that the keepers were worried for their digestions. Even the birds were not forgotten, and every one of them got at least a large splice of apple in honor of the day.

"Feeding the animals on a holiday is more of a task than most persons would suppose," said Bill Snyder in Central Park. "There is not only the extra supply to order, but a keeper has to be very careful not to neglect any of his charges. I am confident that the animals know in advance when a holiday treat is due. And animals are so sensitive. Two years ago, on Thanksgiving Day, Pat Keenan, in dispensing good-cheer, overlooked Baldy, the Javanese monkey. Its grief was positively harrowing. Take the case of Helen, the lioness. She was a great pet of Van Sicklen, the keeper. She did not get her full share of a New Year's dinner last year and she sulked for many weeks."

RICH MAN'S SON DEPORTED.

Lure of Broadway Led Him from Lessons and to Forgery.

Under very different auspices from those attending his advent into this country a year ago, Ladisaw Maszaros, a young Hungarian student, will leave for home to-morrow aboard a steamship of the North German Lloyd Line. The departure of young Maszaros was brought about by the Immigration Inspectors.

When he arrived here he brought letters of introduction from his father, a wealthy official of the Hungarian Government, and from many prominent residents of Budapest. The letters said he was an ambitious young student, and at his father's wish had come over here to study English and the ways of Americans. He was received by prominent Hungarians here and was shown the sights of the city by a representative of the Austro-Hungarian Consul General. Afterward he went to Passaic to visit friends of his family in the Hungarian colony there.

For a time the modest remittances from home, intended to be sufficient to employ a teacher of English and to buy informative books, were sufficient for young Maszaros. But he commenced to study Broadway more and his lessons less. Then he studied the handwriting of a Passaic druggist, and signed the druggist's name to a check, which a Passaic bank traced back to him.

He was arrested and was sentenced to three months in jail, the sentence having been made light on account of a promise from influential friends that he would be speedily sent back to his father. While he was in jail the immigration authorities became acquainted with the facts of the case and ordered him deported.

CRUSHED TO DEATH BY LIFT.

Young Workman Caught Between Wall of Shaft and Elevator.

Patrick Killeen, 23 years old, living at 709 Greenwich Street, was killed yesterday by being crushed and almost decapitated between the wall of an elevator shaft and the elevator in the James Butler Company storehouse, at 390 Washington Street. The elevator was operated at the time by Patricy Clancey of 410 West Fifty-third Street. Clancey was not arrested as the death seemed purely accidental.

Killeen was pushing a truck loaded with wines and liquors on the third floor, his intention being to push it into the elevator. As the elevator had stopped several inches below the level of the floor, Killeen told Clancey to raise it a little. Clancey did so, but the elevator gained too much power in the motion, and kept going up. Killeen had not waited for it to stop, and although he had got the truck into the elevator he himself was not entirely in the car. The result was that he was carried up, his head and body being caught between the elevator and the wall of the shaft above. He was instantly killed, and his body fell through the shaft to the cellar floor below.

HELD FOR KILLING BOARDER.

Young Man Shot After an All-Night Thanksgiving Eve Party.

Following a Thanksgiving Eve party which lasted all night at 164 Adams Street, Brooklyn, the furnished room house of James Maroney, John Lisanti, 22 years old, was shot and killed there early yesterday morning. Maroney was arrested, and later arraigned and held on a charge of homicide by Magistrate McGuire in the Adams Street Court.

Maroney denied that he killed Lisanti. He said he went upstairs to the top floor, where Lisanti had a furnished room, and found him dead. The police arrested five prisoners beside Maroney, and they were held as material witnesses. They are Florence Maroney or Florence Clark, who is known as Maroney's wife; Margaret Lisanti, known as Lisanti's wife; Mary Delaney, George Salvatore, and Salvatore Sawsome. All the prisoners live at the Adams Street address.

The police have an affidavit from the woman known as Mrs. Lisanti, in which she says that she heard the shooting at 5 o'clock in the morning. She went out into the hall and saw Lisanti stagger out of a vacant room and fall at her feet. She said she looked inside the room and saw Maroney. Maroney when arraigned in court had a gash over the left eye and two scalp wounds. The police say that Maroney got his injuries in a fight with Lisanti.

EVERY DROP DISTILLED

6 Pints Table Water
FREE IN GREATER NEW YORK
SIMPLY SEND YOUR NAME

And we will deliver, in Greater New York without charge, a full ¾ gallon bottle of our absolutely pure Distilled Table Water.

NOT A DISEASE GERM IN A MILLION GALLONS

I have never used your Distilled Table Water. Please send me bottle for free trial.

Name_____

Address_____

CARL H. SCHULTZ
430-444 First Ave. N.Y. City. Phone. Mad. Sq. 3420.

Globe-Wernicke
Office Equipment

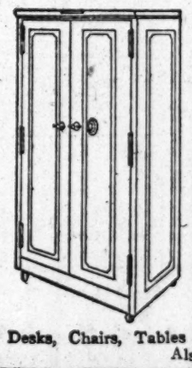

The Globe Cabinet Safe is necessary equipment wherever valuable papers are to be *protected* as well as filed. It has accessibility and capacity easily arranged to suit anybody's requirements.

Cost no more than the ordinary kind.

New York Store at 380 Broadway.
'Phone, Franklin 3870

Desks, Chairs, Tables and Filing Cabinets in Wood and Steel
Also Sectional Bookcases

The Provident Loan Society
OF NEW YORK

Loans from $1 to $1000 upon pledge of personal property.

INTEREST RATES

One per cent. (1%) per month or fraction thereof.

One-half per cent. (½%) charged upon loans repaid within two weeks from date of making.

OFFICES

MANHATTAN AND BRONX
Fourth Avenue cor. 25th Street
Eldridge Street cor. Rivington Street
Seventh Ave. bet. 48th and 49th Sts.
Lexington Ave. cor. 124th Street
Grand Street cor. Clinton Street
Courtlandt Ave. cor. 148th Street

BROOKLYN
Graham Avenue cor. Debevoise St.
Pitkin Avenue cor. Rockaway Ave.

FOUNDED 1856
BROKAW BROTHERS
MEN'S & BOYS' CLOTHING, HATS & FURNISHINGS

Our showing of Men's Winter Suits and Overcoats is large enough to satisfy every preference for cloth, color, weight, fit and price.

And a further satisfaction is the fact that we give the utmost in style, honest tailoring and value.

Sack Suits $18 to $50
Winter Overcoats $18 to $75

Astor Place & Fourth Avenue
SUBWAY AT THE DOOR—ONE BLOCK FROM BROADWAY

KESNER'S
THE NEW DEPARTMENT STORE
SIXTH AVE. 22-23 STS. IN NEW YORK'S SHOPPING CENTRE

Nothing Down
For this or any other
VICTROLA

The first payment is due thirty days after you receive the instrument, on the following terms:

Select your own records with any Victrola, or a record cabinet to match, on similar easy terms.

$15 Victrola IV..... $1.00 a month
$25 Victrola VI..... $2.00 a month
$40 Victrola VIII.... $3.00 a month
$50 Victrola IX..... $4.00 a month
$75 Victrola X..... $5.00 a month
$100 Victrola XI..... $5.00 a month
$150 New Victrola.... $7.50 a month

SPECIAL: *The wonderfully improved new $200 Victrola XVI, together with records of your own selection up to $25, total $225*
$10 Down $10 a Month

Will there be a Victrola in your home this Christmas?

You can search the whole world over and not find another gift that will bring so much pleasure to every member of the family.

$15 $25 $40 $50
$75 $100 $150 $200

Any Victor dealer in any city in the world will gladly play any music you wish to hear.

Victor Talking Machine Co., Camden, N. J.

MID-DAY CABARET—8TH FLOOR DAILY

34 Years Leaders of Fashion
Simpson Crawford Co.
SIXTH AVE., 19TH TO 20TH STREET.

—IN NEW YORK'S SHOPPING CENTER—

Order Your Victrola Today For Xmas

Here's the Xmas gift for the whole family—The ideal gift that every one will enjoy and appreciate throughout the winter evenings to come. Drop in today and see the new Victrolas—hear the latest Victor Records. They are Masterpieces.

$1.00 Down and Then Pay $1 PER WEEK
NO INTEREST. NO EXTRAS.

A complete line of Victrolas from $15 to $200

EXTRA SPECIAL
VICTOR VICTROLA
& 3 Double Disc Records
This week only. Plays as perfect as a $100 machine..... $17.25
Only $1 Down and $1 Per Week

SIMPSON CRAWFORD CO., 19TH TO 20TH ST.

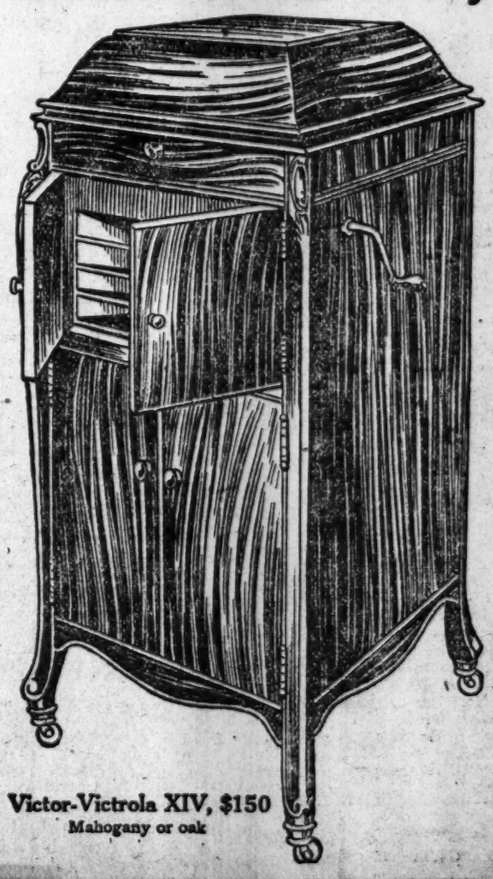

Victor-Victrola XIV, $150
Mahogany or oak

MARTIN & MARTIN
BOOTMAKERS
FOR MEN AND WOMEN

THE wearer of Martin & Martin Shoes is never annoyed with foot-burning and irritation, so incident to average shoes. Beautifully pliant sole leather, tanned by long-time, non-acid method, is the secret.

Custom-methods—custom lasts—fine finishing, beautiful lines and correctness place Martin & Martin Shoes as the World's finest ready-to-wear shoes. $7.50 upward.

We are representatives for Thomas Cort Shoes, recognized as the world's most fashionable footwear. A Thomas Cort custom department in connection.

East 35th St., New York.

GUYOT
EACH PAIR OF GENUINE GUYOT'S
C ★ G
PARIS
BEARS THESE MARKS
SUSPENDERS
MADE IN FRANCE
SOLD EVERYWHERE

HUNTING BOHEMIA SPOILS ART WORK

Mrs. Sara Morris Greene Blames Cigarettes and Drinking for Many Paris Failures.

BACK AFTER SEVEN YEARS

Famous Sculptress, Pupil of Rodin, Returns to Execute Several Commissions and Give Exhibit.

Mrs. Sara Morris Greene, who has been studying sculpture and working in Paris for the past seven years, returned to New York yesterday for the first time since she went abroad in 1905 to study under Rodin. She is here to execute some commissions which she says are of a Governmental origin, and which she is not at liberty to discuss. Mrs. Greene brought with her a letter from Rodin which, translated, reads:

"Mme. Sara Morris Greene has talent, and in such measure that it gives me great pleasure to regard her work, and I felicitate her and her country."

This letter Mrs. Greene regards as a sort of diploma.

"I have had lately the same studio in the Latin Quarter that MacMonnies used to have," said Mrs. Greene, who is at the Wolcott. "One of the things I finished recently was a bust in bronze of Dr. Henry van Dyke, which was presented to Princeton. In the New Salon last Spring I had a lot of things, such as fountains and garden work. Of course my work is of Rodin's school absolutely.

"I shall stay here for a time, and shall take a studio. I am going to have an exhibition of my work soon, and for that purpose I brought over about thirty-five salon pieces.

Revival of Garden Decoration.

"In Europe the art of garden decoration is reviving. The owners of châteaux are all going in for fountains and the sort of garden sculpture that is familiar at Versailles. So it was that at the last New Salon, of which I am a member, there was what was called the Garden Annex, and I was one of fifteen invited to show in it. Next Spring this part of the salon will be much larger.

"So many Americans, young men and women, go over to Paris to study art and are not really serious about their work. It is for this reason you never hear of them again. Paris is the hardest place in the world to win. Competition is keen, the temptations numerous and difficult to resist. It takes strong character to keep from going down in the maelstrom. Yet, if you 'arrive' in Paris, you are absolutely sure of making a success elsewhere.

"Many young people go there expecting to win success right away and without effort. The American girl is wonder-struck by the life in the quarter. The idea of sitting about in cafés and smoking and drinking liqueurs seems to appeal to her. The woman is apt to become very 'bohemian,' and then it is good-bye to any more serious work for her.

"Of course, everybody has heard of the Cubistes and the Futuristes, but now there is a new set of painters called the 'Spheristes.' They see everything in spheres, or in circles. They haven't made much of a sensation yet, but everything they paint is round. An eye, for instance, no matter how elliptical it is, must conform to their standard of shape, and as for the face, they make that out of a series of circles.

"Some young Americans in Paris took up Matisse, and now call themselves Spheristes. They go about from collection to collection and tell how they adore this master or that, and are following him, but it is all talk and no work. Now Monet, who is one of the foremost French artists to-day, is past 70, yet he gets up at 5 or 6 in the morning and begins work. Most of the art students who are doing so much talking never get out until 10 or 11, and they only get a chance to paint the Sunday sunlight.

"Rodin is busy now with drawings and reproductions of his famous works, and has turned out nothing new in sculpture lately. His friends attribute that largely to the fact that a Duchess over there captivated him and took entire charge of the sale of his work for a time. He has just lately become a free agent again. I went to his place at Meudon only a day or two before I left Paris, and he seemed to be happy.

"The American Art Association in Paris is coming rapidly to the front again. It has a number of good men painting now, though it is poorly represented in sculpture."

RED CROSS SEALS ON SALE.

Annual Campaign for Tuberculosis Fund Began Yesterday.

An army of 100,000 workers renewed the annual holiday campaign yesterday for the prevention of tuberculosis. It will extend throughout the country in the shape of an effort to raise an additional fund of $400,000. To start this fund 80,000,000 Red Cross Christmas seals were put on sale yesterday in every State in the Union, according to the announcement of the National Association for the Study and Prevention of Tuberculosis.

"The proceeds go for the benefit of work in the community where the seals are sold," said an official of the National movement. "Each contributor, therefore, is assured that whatever aid he renders will be of direct benefit in his own locality."

Only a small percentage of the fund will be necessary to pay the cost of printing and distribution of the seals. Each seal costs 1 cent, and if not obtainable from local agents may be had in any quantity from the Red Cross Seal Headquarters, 715 Union Trust Building, Washington, D. C.

LARGEST WOMAN DEAD.

Montreal Asylum Inmate of Great Strength Weighed 780 Pounds.

MONTREAL, Nov. 28.—Justine Masson, who weighed 780 pounds, and is said to have been the largest woman in the world, died here to-day. Several months ago she became insane, and was taken in charge by the Assistance Publique. In the institution she exhibited remarkable strength in fits of insanity, when even the walls of her room failed to restrain her, and it became necessary to build a round house especially for her outside the main building.

As no undertaker in Montreal would endanger his hearse, the body was removed from the institution in an express wagon. A specially built coffin will be necessary to inter the body.

OHIO STATE CHEER WILL CIRCLE EARTH

Meeting Here To-night at Same Moment Graduates Gather in Every Country.

FIRST TIME TO TRY IT

Alumni Will Set Aside One Day Every Year as the Ohio State Day for Dinners.

When Dr. George W. Knight, Professor of International Law at the Ohio State University and member of the recent Ohio Constitutional Convention, gives the word at the City Club at 10 o'clock to-night he will start an estimated 10,000 men and women, meeting in all parts of the world, to give simultaneously the college yells which they learned when students at the Ohio State University.

Dr Knight came on from Columbus, Ohio, for the particular purpose of officiating at the release of this college enthusiasm. The occasion is the annual Ohio State day, and the celebration of the New York alumni of the university at the City Club is only one of a chain of meetings which have been arranged not only for every county in the State of Ohio and for every State in the Union, but for points in Europe, Hawaii, the Philippines, Japan, and China as well. Everywhere graduates of the Ohio State University have made their homes, through a systematic campaign conducted by the secretary of the alumni association from Columbus, there will be dinners to-night, accompanied by cheering and singing for the Alma Mater. The longitudinal differences in time have been provided for so far as possible, so that with the signal from Prof. Knight the whole machinery will be set into action.

Plans for this world-wide collegiate celebration were begun last January, when the same plan, on a smaller scale, had been tried successfully in the eighty-eight separate counties of the State of Ohio. The plan originated with Miss Edith D Cockins, Registrar of the Ohio State University.

"This world-wide celebration of college men from a single institution," said Halbert E. Payne, President of the American Typewriter Company, and President of the Ohio State University Alumni Association, yesterday, "is the greatest thing of its kind ever attempted. We are certain that it will be a great success, and hereafter we hope to set one day apart each year for a like celebration or rally.

"To-night's local celebration, which will be attended by 200 of the New York alumni, will be only a link in the big chain. The triumph of the Ohio State University football team and Ohio State's entrance in the 'Big Nine' will of course, add to the joy. The event is particularly important, however, in showing the growth and strength of the university under the presidency of Dr. William Oxley Thompson. Dr. Thompson will attend the Columbus dinner and will be kept informed by telegraph and cable of the progress of the dinners in all the other parts of the world. The celebration will

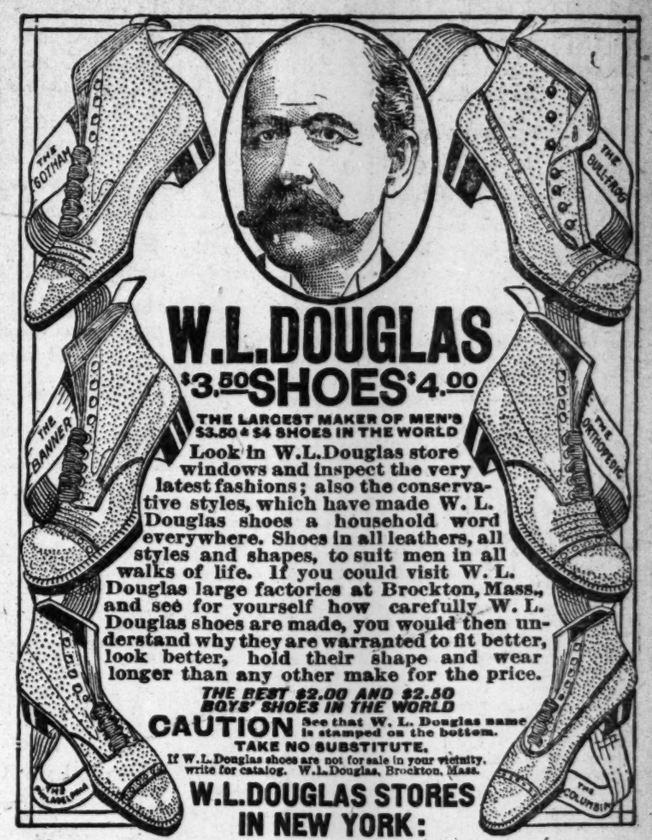

W.L.DOUGLAS
$3.50 SHOES $4.00
THE LARGEST MAKER OF MEN'S $3.50 & $4 SHOES IN THE WORLD

Look in W.L.Douglas store windows and inspect the very latest fashions; also the conservative styles, which have made W. L. Douglas shoes a household word everywhere. Shoes in all leathers, all styles and shapes, to suit men in all walks of life. If you could visit W. L. Douglas large factories at Brockton, Mass., and see for yourself how carefully W. L. Douglas shoes are made, you would then understand why they are warranted to fit better, look better, hold their shape and wear longer than any other make for the price.

THE BEST $2.00 AND $2.50 BOYS' SHOES IN THE WORLD

CAUTION See that W. L. Douglas name is stamped on the bottom.
TAKE NO SUBSTITUTE.
If W. L. Douglas shoes are not for sale in your vicinity, write for catalog. W. L. Douglas, Brockton, Mass.

W.L.DOUGLAS STORES IN NEW YORK:

93 Nassau Street.
755 Broadway, corner 8th Street.
853 Broadway, cor. 14th St. (Union Sq.)
1349 Broadway, corner 36th Street.
1495 Broadway (Times Square).
984 Third Avenue.
1452 Third Avenue.
2302 Third Avenue, corner 120th Street.
2779 Third Ave., bet. 146th & 147th Sts.
345 Eighth Avenue.
663 Eighth Avenue.
250 West 125th Street.

BROOKLYN
421 Fulton Street, corner Pearl Street.
708-710 Broadway, corner Thornton St.
1367 Broadway, corner Gates Avenue.
478 Fifth Avenue, corner 11th Street.
1779 Pitkin Avenue.
JERSEY CITY—24 Newark Avenue.
NEWARK—831 Broad Street.
PATERSON—192 Market St., cor. Clark
TRENTON—101 E. State St., cor. Broad

There Is Only One
"Bromo Quinine"
That is
Laxative Bromo Quinine
USED THE WORLD OVER TO CURE A COLD IN ONE DAY.
Always remember the full name. Look for this signature on every box. 25c.
E. W. Grove

MOTOR JOURNEYS
By
LOUISE CLOSSER HALE
With Etchings by Walter Hale

LOUISE CLOSSER HALE'S brilliant word pictures of travel in France, Italy, Spain, Germany and Northern Africa are as vividly descriptive as her husband's delightful illustrations, and the combination is irresistible.

Walter Hale has added a valuable and enlightening chapter on the cost of motoring abroad.

Price $2.00 Net
At All Bookstores
A. C. McClurg & Co., Publishers

Jacques Futrelle's Great Novel
My Lady's Garter

THE last story from the pen of the author-hero of the "Titanic" disaster concerns the richly-jeweled garter presented to the Countess of Salisbury by King Edward III. —the same that bore the famous motto "Honi Soit Qui Mal y Pense." (Evil to him who evil thinks.)

The scenes are laid on the coasts of Long Island and Massachusetts at the present time. The strange disappearance of the $50,000 garter from the British Museum, where it had lain for hundreds of years, and the part played by the spirited American heroine, help to make this one of the most thrilling and fascinating tales of love and adventure ever published.

"The story is written with dash and go."—NEW YORK TIMES.

At All Bookstores RAND, McNALLY & CO. Chicago New York

THE LEADING BOOKS OF 1912

Popular New Novels

By Harold MacGrath
Author of THE MAN ON THE BOX, HALF A ROGUE, THE GOOSE GIRL, THE LURE OF THE MASK, Etc.
The Place of Honeymoons
The theme of Mr. MacGrath's new story is a glittering one. An Austrian Prince, incognito, is a prominent character. The heroine is a grand opera singer and a beautiful woman. Courtlandt, the young American hero, is a typical MacGrath creation, so rich that he cannot get rid of his money fast enough. No love-plot was ever more original. Clearly this is one of the best of the MacGrath stories.
Pictures by Arthur I. Keller. $1.30 net

By Mary Roberts Rinehart
Author of WHEN A MAN MARRIES (Seven Days), THE MAN IN LOWER TEN, THE CIRCULAR STAIRCASE, THE WINDOW AT THE WHITE CAT, LETITIA CARBERRY, Etc.
Where There's a Will
Oh, Mary Rinehart is a well of humor without guile; long may she wave on earth to tell the yarns that make us smile. When you are jaded take no pill, no dope in bottle sealed; sit down and read WHERE THERE'S A WILL and you'll be promptly healed. —Walt Mason
Pictures by Wilson and Phillips. $1.30 net

By Stewart Edward White
The Sign at Six
In this struggle between a man who thinks he owns New York and another who undertakes to convince him of his error, Manhattan becomes a city of unbounded surprises and thrilling dread.
Pictures by M. Leone Bracker. $1.35 net

By George Randolph Chester
Author of GET-RICH-QUICK WALLINGFORD, Etc.
The Jingo
The Jingo is the liveliest novel Mr. Chester has written. It is American through and through. It will never grow stale, for its supply of fun is too fresh and clean and original ever to pall on those who enjoy good humor.
Pictures by F. Vaux Wilson. $1.35 net

By Mary Raymond Shipman Andrews
Author of THE PERFECT TRIBUTE
The Marshal
A sustained novel of very ingenious plot; characters drawn with extraordinary skill and understanding; and with a charm of manner probably superior to any previous work by this famous author.
Unusual pictures by André Castaigne. $1.35 net

By Vaughan Kester
Author of THE PRODIGAL JUDGE
The Fortunes of the Landrays
Strong, practical, yet highly romantic, this epic of the lives and loves of several generations opens in the early forties, when the cry of gold set men crazy, continues through the portentous fifties, and closes in the stormy sixties.
Pictures by Bracker. $1.35 net

By Samuel Hopkins Adams
Author of AVERAGE JONES
The Secret of Lonesome Cove
Fresh invention and skilled technique are here preeminent. The hero is a unique figure in mystery stories, a trained university man, a Government employe, an expert in criminology. Men and motives are his life study, and his knowledge of them is profound.
Pictures by Schoonover. $1.35 net

THE VALIANTS of VIRGINIA
A GREAT SUCCESS
By HALLIE ERMINIE RIVES
More thoroughly characteristic of its author than even her great success, Satan Sanderson, the new novel, The Valiants of Virginia, is Hallie Erminie Rives from the first word to the last. Charming in atmosphere, original and striking in its character values, it should take high place among the Rives romances, if not indeed the highest place.
Illustrated by Castaigne. $1.35 net

By Vaughan Kester
Author of THE PRODIGAL JUDGE
The Just and the Unjust
Vigor and humor of characterization, together with an effective literary style, render The Just and the Unjust worth the reader's while.
—Phila. N. American
The Just and the Unjust is endowed with the qualities that made The Prodigal Judge a literary achievement. —Buffalo Courier
Pictures by Bracker. $1.35 net

By Maria Thompson Daviess
Author of MISS SELINA LUE, Etc.
The Melting of Molly
You'll just love Maria Thompson Daviess' new novel and latest heroine. There has not been a more subtle or fascinating or a jollier heroine than Molly, and the reader sees Harpeth Valley at its best.
—Phila. Dispatch
Witty and gladsome and very human.—Boston Globe
Pictures by Crosby. $1 net

By Roger Pocock
A Man in the Open
The author has delineated a man and a woman who are recognizable as breathing human beings, in circumstances almost unbelievable, and made them wholly consistent.—Cleveland Plain Dealer
Price $1.35 net

By Charles Tenney Jackson
Author of THE DAY OF SOULS and MY BROTHER'S KEEPER
The Midlanders
An American novel in the fullest meaning of the word. A novel broad in plan, rich in values, timely yet with an enduring appeal.
Pictures by A. W. Brown. $1.35 net

By Will Irwin
Author of THE CITY THAT WAS
The Red Button
This tale of the real New York is read with intense interest to discover the murderer of Captain Haneka; with delight because Rosalie Le Grange, ex-medium, is on the case; with great good humor because a lively group of men and women bustle through the pages—a group full of animation and reality.
Pictures by Spero. $1.30 net

By Albert Payson Terhune
From the Play by William C. deMille
BELASCO'S The Woman
Can a woman do as she pleases in her youth and by the strength of her will, the force of her determination, avoid the consequences?
This great problem of a Woman's Will Against the World is the problem of The Woman in the intense, arresting novel which Mr. Terhune has based upon the Belasco drama.
Pictures by W. B. King. $1.25 net

A Powerful Detective Novel
The Master of Mysteries
This book is by a well-known author who prefers to remain anonymous. However, he has incorporated in the book two cipher messages—one revealing his name, the other his motive for withholding it. The cipher, to one who follows the methods of Astro the Seer, reveals the most surprising mystery in the book.
Pictures by Anderson and Brehm. $1.35 net

Best New Gift Books

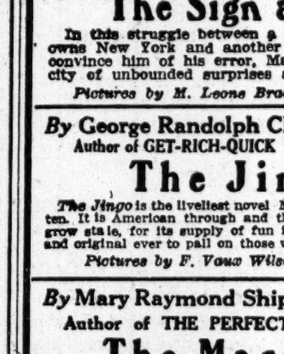

The New C. Coles Phillips Book
A Young Man's Fancy
Mr. Phillips has produced a series of his most interesting and most charming pictures for this, the most beautiful gift book ever published.
The twenty-one full-page pictures which illustrate A Young Man's Fancy will capture the fancy of any man or woman, young or old. They are the acme of cleverness, ingenuity, color, grace, sentiment, and humor—all that is appealing in Mr. Phillips' art brought together between the covers of one book.
There are forty-eight pages of text, surrounded by handsome decorations in full color.
An elaborate jacket is provided, showing a full-color Phillips picture framed in gold.
In a Box. Cloth, $3.00 net

The New Christy Gift Book
Liberty Belles
In selecting the subjects for his series of eight drawings to illustrate the making of the American Girl, Mr. Christy has happily hit the mark in every case. Each situation is extremely romantic and dramatic. And each gives the artist widest play for his wonderful historical imagination, his remarkable ability to put the breath of life into figures of the past, his brilliant color vision, his unique mastery of his medium, and his extraordinary technical genius.
The poems which in part inspired his work and in part illuminate it are taken from the cream of patriotic and romantic American literature.
In this book the artist throws down the gage to all comers and proves himself supreme in his field.
Pictures in full color by Howard Chandler Christy.
Size 12 x 18. In a Box. $5.00 net

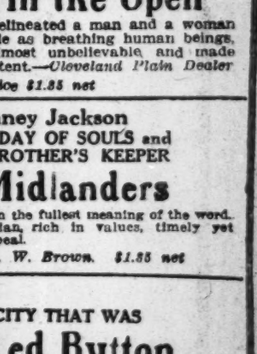

By James Whitcomb Riley
A Hoosier Romance
A delightful story of a rural courtship, illustrating anew the old saying that "The course of true love never runs smooth."
Cover by Christy. Illustrated by Adams. Limited Edition. In a Box. 50 cents net

A Unique Departure in Riley Books
All the Year Round
There are twelve poems, one for each month in the year, in Riley's happiest vein. The freedom, simplicity, and breadth of treatment in Mr. Baumann's work are reminiscent of some of the early masters of wood engraving. There is a pleasing and quaint originality which is distinctively American and fitting for Mr. Riley's poems. With illustrations done on wood and printed in colors by Gustave Baumann. Cloth, $2.50 net.

The Henry Hutt Book
Rosebuds
Mr. Hutt has never done anything to compare with his pictures for Rosebuds. Many who cherish an ideal of feminine beauty will find here their ideal realized.
Pictures in full color by Henry Hutt. In a Box. Cloth, $2 net.

By Hilaire Belloc
Author of THE GIRONDINS
The Four Men
In this account of a man's love of his homeland, the reader is bathed in beauty—beauty of thought, beauty of scene, beauty of word.
Illustrated. $1.35 net

The New Mrs. Gates Doll Book for 1912
The Live Dolls In Wonderland
This story is one of the gayest and pleasantest of the Live Doll Series. Quarto, cloth, inlay cover in colors, $1.25 net

By Gertrude Knevels
The Wonderful Bed
The Wonderful Bed will be a nursery classic. It is quite the nicest and jolliest children's story that you can think of.
Illustrated in color by Emily Hall Chamberlain. $1 net

By Maria Thompson Daviess
Author of THE MELTING OF MOLLY, MISS SELINA LUE, Etc.
The Elected Mother
A story of ballots and a baby. Original, sane, clever, laughable—everything a good story should be.
18mo, cloth, 50 cents net

By Robert J. Burdette
Author of CHIMES FROM A JESTER'S BELLS, Etc.
Old Time and Young Tom
More than a dozen sketches and poems, including the famous lecture on The Rise and Fall of the Mustache.
18mo, cloth, $1.25 net

Union Square NEW YORK
THE BOBBS-MERRILL COMPANY
University Square INDIANAPOLIS

The Mercantile Library purchases new books as issued in numbers to meet the demand in all classes of literature.

Library Contains 243,000 Vols.
ANNUAL SUBSCRIPTION, $5.
SIX MONTHS, $3.
Home Delivery Service, $2 Year.
Delivered at Residences Twice a Week
Astor Place & 8th Street
BRANCH, 141 BROADWAY.

The Mosher Books Catalogue
A BEAUTIFULLY proportioned octavo, in old rose wrappers, is sent without charge to all who are interested in choice editions at moderate prices.
The books themselves are sold by Brentanos, Fifth Ave., and The Little Shop, 2 E. 29th St., who alone in New York City carry an actual representative line.
Now is the time to examine and buy, before the holiday rush, while the stock is complete with these houses.
Thomas B. Mosher
PORTLAND, MAINE

New Novel by
FLORA ANNIE STEEL
Author of "On the Face of the Waters."
KING-ERRANT
The romantic life-story of Baber, the great mediaeval conqueror who established the Moghul empire in India. His adventures, his victories, his loves. Full of the color of the East.
Published by STOKES $1.30 net, postpaid $1.42

Disturbing—but Inspiring
Here is a novel that not only fascinates the mind, but stirs the heart and soul. It plunges you into the maelstrom of social unrest and presents great problems in a new and disturbing light.
But higher ideals are never submerged—and half of the story presents a charming setting in Southern France, with the romance and tragedy of an ancient race interwoven with the lives of an American man and American woman of great wealth.
"THE SANCTUARY"
By MAUD HOWARD PETERSON
Author of "The Potter and The Clay."
$1.25 Net. $1.40 Postpaid.
For sale by all Booksellers
Lothrop, Lee & Shepard Co., Boston

HYDE'S FATE LIKELY TO BE DECIDED TO-DAY

Case Is In and Lawyers Will Sum Up and Judge Goff Charge the Jury Immediately After.

PRISONER STILL CONFIDENT

His Lawyer, Mr. Steuer, Thinks His Alibi Still Holds Good—Jurors Stay in Hotel Thanksgiving.

Charles H. Hyde, the ex-City Chamberlain charged with bribery, may hear the verdict of the jury, deciding his fate, this evening. The summing-up will begin when court is convened this morning at 10:30. Max Steuer will be allowed two and a half hours in which to review the case for his client. He will be followed in the afternoon by Assistant District Attorney Frank Moss, who will sum up for the State. Mr. Steuer said last night that he expected the charge of Justice Goff would follow, and that the case would be in the hands of the jury before evening.

Mr. Steuer said that he did not know what he would dwell upon as the strongest points for the defense in his speech to the jury.

"I never decide what I am going to say till I begin to talk to the jury," he said. "All that I can tell you beforehand is that I will hammer in the fact that Hyde is innocent."

Mr. Steuer denied the assumption that the two last witnesses for the prosecution had shaken Hyde's alibi. These were the telephone operators who showed from the records that two calls had been made from Hyde's law office on the evening of Aug. 22, 1910, when, according to his own testimony, he was in Roslyn, L. I. Mr. Steuer pointed out that there was no proof that the calls were made by Mr. Hyde personally, and also that Justice Goff had instructed the jury that this testimony was only admitted for its bearing on the question whether the mental state of Joseph G. Robin permitted him to tell a connected story.

Mr. Hyde himself is confident of acquittal, and continues to carry himself with the cheerfulness which he displayed on the witness stand.

The Hyde jurors spent their Thanksgiving yesterday at the Murray Hill Hotel. The snowstorm made them forego a long walk which had been planned for the afternoon. The morning was enlivened by a shaving contest. As soon as the 9 o'clock breakfast was over, one of the jurors suggested such a contest, the reward to be the first chance to look at the morning papers, expurgated of the stories on the Hyde case. Several took part in the competition, but the name of the winner was not made known.

A Thanksgiving dinner was served at 1:30 in the jurors' private dining room. After dinner they spent their time reading and writing letters and talking among themselves.

CAUGHT A BLACK HANDER.

Detectives Pounced Upon Him Just as He Received Marked Bills.

Carmello Torre, who described himself as a salesman and refused to give his address, was arraigned before Magistrate Harris in the Tombs Court yesterday and held in $2,500 bail for further examination to-day on a charge of attempted extortion.

Mrs. Anna P. Nicolino, 70 years old, who runs a grocery store at 57 Spring Street, complained that he represented himself to her as an agent for a band of "Black Handers," who had written her several threatening letters demanding money. She promised to give him the money if he called yesterday.

Meantime, she went to the police and received eighteen marked $1 bills and one $2 bill, also marked. She was instructed to give these bills to Torre when he appeared.

Torre went to the store as agreed and the money was handed to him. He counted it and becoming angry, shouted that there was not enough money, as he had demanded $1,000. He was then placed under arrest by Detectives Degilio, Dondaro, and Casetti, who had been watching him from a rear room. The marked bills were found in his pocket.

FOR CHRISTMAS GIVING

This picture shows a copy of "Their Yesterdays" wrapped and tied (no string used) with special package band of "Christmas Greetings"—no extra charge.

Christmas Packages

This picture shows a copy of "The Winning of Barbara Worth" wrapped and tied (no string used) with special package band of "Greetings of the Season"—no extra charge.

Said By The Critics

¶ **Chicago Record-Herald**—His earnest purpose is of the very fiber of his work * * a sweet and fine love story * * it is sweet-spirited, wise, full of ripened thought and feeling * * it is a noble and wholesome book.

¶ **Boston Globe**—This is the gentle story of the love of a man and a woman in which the vigor of "That Printer of Udell's," the kindliness of "The Shepherd of the Hills," the power of "Dan Matthews" and the grace of "Barbara Worth" are all woven into a strain more delicate and more beautiful than this great writer has ever before penned.

¶ **Memphis News Scimitar**—A really great book * * you feel better, you feel refreshed, and you feel a desire to drop to your knees and thank Almighty God for such a book and for permitting you to read it.

THEIR YESTERDAYS

By the Same Author

THE WINNING OF BARBARA WORTH

Illustrations by Cootes

Cloth, 12mo. Each, $1.30 Net

For Sale Everywhere

The Book Supply [illegible]any

Publishers

CHICAG

HOLIDAY GIFT BOOKS—For Sale At All Book Stores

The Season's Best Gift Book

THE HARBOR OF LOVE

By Ralph Henry Barbour

Is an exquisite love story, full of pleasant surprises. Illustrated in color. Beautifully bound and decorated. In a box. $1.50 net. Postpaid $1.65.

The 1912 Travel Book of Adventure

THE FLOWING ROAD

By Caspar Whitney

Adventuring on the great rivers of South America, being an entertaining account of the author's five wilderness wanderings into the heart of that little known country. Illustrated. $3 net. Postpaid $3.25.

A Fine Limited Edition

Old-Time Belles and Cavaliers

By Edith Tunis Sale

A collection of intimate life histories of the lovely women and high-born men who were the backbone of our nation in Colonial days. 62 illustrations. Handsomely bound. $5 net. Postpaid $5.25.

Panama as Seen by a Great Artist

Jos. Pennell's Pictures of the Panama Canal

A set of the original lithographs costs about $400. They are reproduced carefully in this volume, together with Mr. Pennell's experiences and impressions. Artistically printed on dull finished paper, with lithograph cover. $1.25 net. Postpaid $1.40.

A Dainty Gift Book From Dixie

The Dixie Book of Days By Matthew Page Andrews

A choice selection of quotations bearing upon the literature and history of the South. Each day has its separate poem, anecdote or historical incident. Daintily gotten up in gift style. $1 net. Postpaid $1.10.

J. B. Lippincott Company Publishers Philadelphia

For Boys and Girls

With Carson and Fremont

By EDWIN L. SABIN

A rattling good tale of fearless American pioneers, based on fact. Illustrated. $1.25 net. Postpaid, $1.37.

Pewee Clinton-Plebe By WM. O. STEVENS

Pewee's adventures at Annapolis will delight many youthful readers. Illustrated. $1.25 net. Postpaid, $1.37.

The Boy Electricians as Detectives By EDWIN J. HOUSTON

The adventures of three boys who form a club to amuse themselves in learning the use of electricity. Illustrated. $1.25 net. Postpaid, $1.37.

A Dixie Rose in Bloom

By AUGUSTA KORTRECHT

A delightful and charming book for girls. Illustrated. $1.25 net. Postpaid, $1.37.

Of Interest to Every Family of Note.

THE EARLIEST CUYLERS IN HOLLAND AND AMERICA

and Some of Their Descendants.

By MAUD CHURCHILL NICOLL.

For five hundred years the Cuylers played an important and honorable part in every generation. A study of a genealogical chart, giving the descendants of Hendrick Cuyler, the founder of the family, and his wife, Annetje Schepmoes, shows there is scarcely a Dutch family of consequence who are not related to them.

Handsomely bound in full, green, flexible leather, artistically ornamented with gold, beautifully illustrated with family portraits, reproductions of wills and other documents, family seals and coats-of-arms.

Price, $10. Cloth bound, $5.

No library complete without a copy of this remarkable work.

For Sale by

A. J. WOHLHAGEN,

520 West 183d Street, New York.

A New Book!

Wild Birds of New York

By CHESTER A. REED, S. B.

Contains 40 artistic illustrations in natural colors. Delineates habits, tells whether migratory or permanent resident and where to be found, besides a complete list of all New York birds.

AN IDEAL GIFT BOOK.

ONLY 50c. POSTPAID.

MOHONK SALESROOMS, MOHONK LAKE, N. Y.

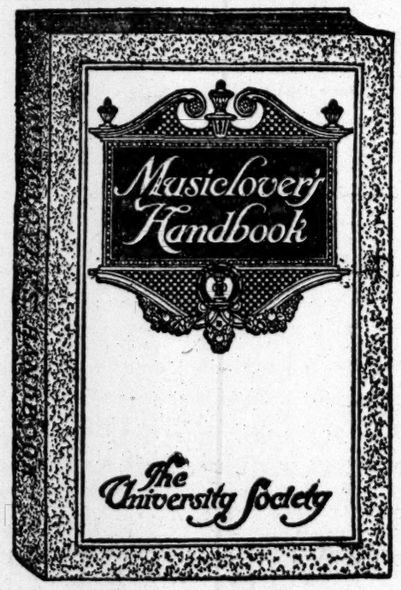

Our 194-Page "Musiclover's Handbook" SENT FREE

WE shall be glad to send to every reader of this newspaper who will carefully fill out and send us at once the coupon furnished below, a complimentary copy of our "Musiclover's Handbook," containing a dictionary of musical terms—the most satisfactory little reference book of the kind that has ever been compiled. This is the kind of book that is retailed in the shops at 50 cents; but we are distributing a limited number of copies to readers of this periodical absolutely without charge.

What the "Handbook" Contains

THE "Musiclover's Handbook" contains concise but full definitions of all those musical terms for which any one would have occasion to look. The pronunciation of foreign words is given according to a special phonetic system, and a number of musical illustrations are introduced in the text. This little book will be treasured by all those who are in any way interested in music.

No Obligation on Your Part

THE sending of this coupon does not obligate you in any way. A small edition of the "Handbook" is at our disposal and we wish to place one copy in the hands of every reader of this newspaper. We shall also take pleasure in sending full information in regard to the "University Musical Encyclopedia," edited by Professor Louis C. Elson, of the New England Conservatory of Music, Boston, Mass. Dr. Elson has been assisted in this work by a number of eminent experts, and the result is the first important musical encyclopedia of American origin to be offered to the public. The ten volumes are sent all charges paid to any address for free inspection.

Send in the Coupon at once with full name and address

The University Society

44-60 East 23d Street, New York

COUPON

THE UNIVERSITY SOCIETY
44-60 East 23d Street
New York

Please send without obligation on my part a copy of your "MUSICLOVER'S HANDBOOK" (194 pages) as advertised and full information in regard to the "University Musical Encyclopedia."

NAME .....

ADDRESS .....

THE FOUNDATIONS OF THE NINETEENTH CENTURY. By HOUSTON STEWART CHAMBERLAIN. A translation from the German by John Lees. With an introduction by Lord Redesdale. New popular-priced edition.

In response to the general demand for a popular edition of this monumental work the publishers have decided to issue it in a new edition, with text identical with the original edition, at a price within reach of all.

Two volumes. Cloth, $5.00 net. Postage, 25 cents.

THE JOYOUS ADVENTURES OF ARISTIDE PUJOL. By WILLIAM J. LOCKE, author of "The Glory of Clementina," "The Beloved Vagabond," etc. Aristide Pujol, that Protean son of Provence, is a most attractive personality. With breathless interest we follow him through a career as disconnected as a pack of cards, and with a chuckle and a sigh of regret we close the book on his last adventure—that of matrimony.

With illustrations by Alec Ball. Cloth. $1.30 net. Postage 12 cents.

THE GOLDFISH. By JULIAN STREET. "A little Christmas story which ought to find its way into the Christmas stocking of every 'mussy' little boy, and perhaps boys who are not so little. Mr. Street says his story is for children between six and sixty."—*New York Evening Globe.*

With colored illustrations and page decorations. Cloth. 70 cents net. Postage, 6 cents.

LANE'S HOLIDAY BOOKS

TAPESTRIES: THEIR ORIGIN, HISTORY, AND RENAISSANCE. By GEORGE LELAND HUNTER. With four full-page plates in color, and 147 half-tone engravings. Square 8vo. Cloth $5.00 net; postpaid $5.25.

It reads like a story book, looks like a picture book, and is at the same time the standard reference work on the subject.

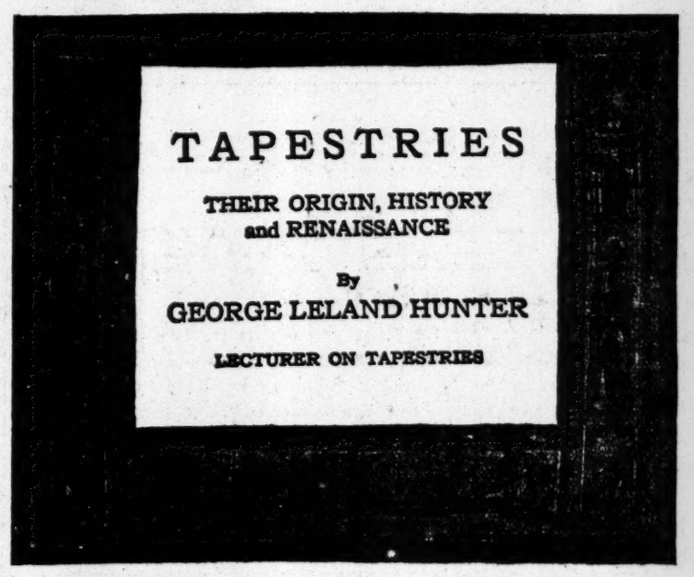

FAMOUS PICTURES OF REAL BOYS AND GIRLS. By L. M. BRYANT. The author begins with events that happened several hundred years ago and comes down to incidents of to-day, gathering the stories from Italy, Spain, Germany, Holland, Belgium, France, England and America.

Fully illustrated. Cloth. $1.25 net. Postage 12 cents.

MEMORIES OF JAMES McNEIL WHISTLER: The Artist. By THOMAS R. WAY.

This volume contains about forty illustrations, including an original lithograph sketch, seven lithographs in color drawn by the Author upon brown paper, and many in black and white. The text deals with the Author's memories of nearly twenty years' close association with Whistler.

Cloth. $3.00 net. Postage, 15 cents.

RECOLLECTIONS OF GUY DE MAUPASSANT. By his Valet, Francois. Translated by Mina Round.

"The book is so full of the personality of its hero, and is of so simple and unpretentious a quality, that it makes delightful reading."

—*Philadelphia Public Ledger.*

Illustrated. Cloth. $3.00 net. Postage, 20 cents.

SUNSHINE SKETCHES. By STEPHEN LEACOCK. "In these chuckling little sketches of the people and incidents of a small town there are refined humor and a deep underlying human kindliness. Mr. Leacock displays a delightful faculty for unexpected, facetious, Mark Twain-like turns of thought and expression."

—*New York Times.*

Cloth. $1.25 net. Postage, 12 cents.

JOHN LANE CO. NEW YORK

Books for Christmas Giving

THE CHRISTMAS HONEYMOON

FRANCES AYMAR MATHEWS

A love story with the true Christmas ring. The scene, Washington and old New York. An ideal gift for your sister or *his* sister.

Illustrated in Color. $1.00 *net.*

THE HELPING HAND COOK-BOOK

MARION HARLAND
CHRISTINE TERHUNE HERRICK

A menu for every meal in the coming year, and the most delicious and practical recipes by two housekeepers of experience. It tells how to keep down the cost of living.

$1.25 *net.*

WHEN MARGARET WAS A SOPHOMORE

ELIZABETH HOLLISTER HUNT

By the author of "When Margaret Was a Freshman." A thoroughly natural story—healthy and full of fun. For college girls and for girls on their way to college.

Illustrated. $1.25 *net.*

THE MYSTERY OF THE GREY OAK INN

LOUISE GODFREY IRWIN

A first-class boy's story, full of incident and adventure. There's a real mystery which the boys solve.

Illustrated. $1.25 *net.*

THE AMERICAN MEDITERRANEAN

STEPHEN BONSAL.

A COMPREHENSIVE AUTHORITATIVE WORK

Full of interesting information about the West Indies, Mexico and Panama. It reads like a romance. With appendices containing State papers, treaties, statistics, etc., written by a man who knows for men who want to know. *Illustrations and Maps.* $3.00 *net.*

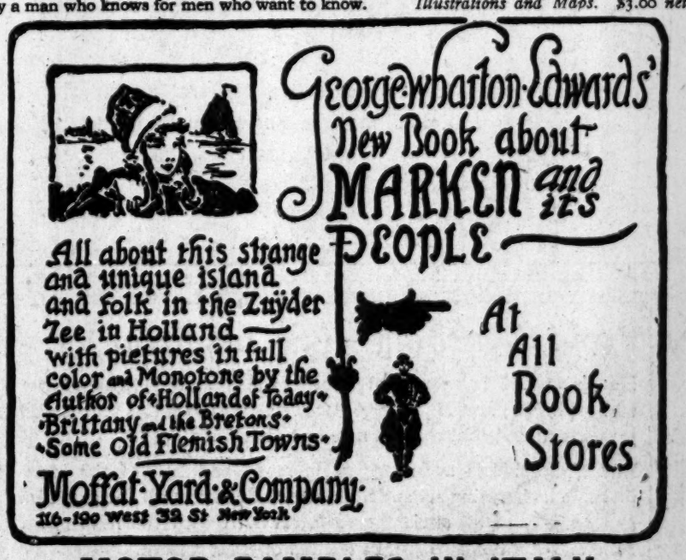
George Wharton Edwards' New Book about MARKEN and its PEOPLE
All about this strange and unique island and folk in the Zuyder Zee in Holland — with pictures in full color and Monotone by the Author of "Holland of To-day" "Brittany and the Bretons" "Some Old Flemish Towns"
Moffat Yard & Company
116-120 West 32d St. New York
At All Book Stores

MOTOR RAMBLES IN ITALY

CREDO HARRIS

A delightful account of a motor trip through Italy, in which every place of interest was visited. The descriptions are delightful. A charming souvenir for one who has been to Italy. An inspiring guide for one who is going. 120 *illustrations.* $2.50 *net.*

Moffat Yard and Company

New York

THE SEER

PERLEY POORE SHEENAN

The remarkable story of a country preacher and the good he did. If you are worried or troubled, read "The Seer." It will help you immensely. If you have a friend in trouble, it's just the book for him or her.

$1.20 *net.*

THE WIND'S WILL

ALBERT BRITT

A fine American story. No problems. There's a charming girl in it, two of them, in fact, and a fine young man. The scene is laid in America and all the characters are Americans.

$1.30 *net.*

THE FRESHMAN

JAMES HOPPER

An admirable story. There's an exciting account of a big football game. The freshman is a plucky youngster—modest and he "makes good."

It's vigorous, wholesome and inspiring.

Illustrated. $1.00 *net.*

MELINDY

STELLA G. C. PERRY

A book for "the blues"!

A book for the happiest lover of life!

Melindy is the quaintest, most lovable little elf imaginable.

The scene is laid in New Orleans, and the atmosphere is perfect.

$1.00 *net.*

RELATES MOOSE VICTORIES.

Judge Lindsey Comes with Stories of Colorado Election Triumphs.

Judge Ben B. Lindsey of Denver arrived at the Imperial yesterday morning with the snowstorm, but he insisted that the Progressives had by no means "been up against a frost in Colorado" in the recent election, and that a lot of really Progressive principles had triumphed out there. Judge Lindsey came East to attend the wedding of Police Commissioner George Creel of Denver and Blanche Bates, the actress.

"We won out on the recall of judicial decisions," said Judge Lindsey. "This was Col. Roosevelt's own idea, and Colorado was the first State to adopt the advanced measure. We had up for vote the recall of officers also, and, while the latter carried, also, the first got over 10,000 more votes.

"In fact, a resume of the measures voted upon in Colorado shows that we got through considerable Progressive legislation. For instance, there is the Mothers' Compensation law, which I suppose is considered one of the most radical measures that ever came up for a vote. It provides that if a mother has children that she cannot care for without going out and working herself, the State is compelled to see that she is taken care of, so that she can give necessary time to the upbringing and training of her children. We figure that this will cost the State from $40 to $60 a month in each case. However, the law puts no limit on the sum. A curious thing about the vote on this was that the bitterest opponents of the measure were women. On the other hand, its warmest supporters were also women. This goes to prove that the assertion that women are always guided by sentiment in casting their votes is wrong.

"Prohibition was defeated by an overwhelming majority—at least 2 to 1. In Denver, the vote against it was 3 to 1. I believe the majority of women voted against it. About two-thirds of the women voted for the women's eight-hour law, which was carried, 3 to 1."

MILITIA OFFICERS LACKING.

Gen. Potts Finds Those in Middle West Weak in Handling Camps.

WASHINGTON, Nov. 28.—Observation of militia officers' camps of instruction held in a number of States last Summer has caused Brig. Gen. Ramsay B. Potts to criticise the training of militia officers of the Middle West. In his report to the Secretary of War, Gen. Potts said that these militia officers disclosed weakness in handling their organizations, in caring for their men in camp, and in carrying out the general duties of commanders of organizations. Many of the officers, he charged, had progressed along theoretical lines at the expense of practical work, and, while they could discuss intelligently advanced military topics, they were hopelessly lost when in command of even a company in the field.

As a partial remedy for this condition Gen. Potts is trying a plan of attaching these militia officers to regular army posts to enable them to gain the needful practical instruction.

By RICHARD DEHAN
Author of "One Braver Thing"

BETWEEN TWO THIEVES

"Almost epic in its grandeur." —*Glasgow Herald.*

Published by STOKES. *$1.40 net; postpaid $1.53*

READY SHORTLY

THE HIGHWAY TO HAPPINESS

BY

Richard Le Gallienne

Are you traveling upon the Highway? Are Hope and Truth and Faith still journeying with you? Do you know the wayfarers and the guides and the road?

The wisdom of the ages has been distilled into a potent elixir for the heart and the soul and mixed with the colors of the rainbow. Into this scintillating liquid potion Mr. Le Gallienne has dipped his pen and has written the superlative work of his literary career.

8vo., Cloth. Decorations by H. D. Williams.
Fixed Price $1.65.

WHAT A MAN WISHES

A NOVEL

BY

William Stanley Hill

The title is the keynote to the story. Possibly it refers to happiness—possibly to wealth or power or fame—possibly to requited love.

At any rate, it refers to something vital, something that governs our lives.

Those who know contentment will understand, and those who do not may guess, but both will be interested.

12mo., Cloth. Drawing in Color by C. D. Williams.
Fixed Price $1.35.

THE MORNINGSIDE PRESS
PUBLISHERS
114 East 28th Street
New York

"Unquestionably the most notable book of the season."—*N. Y. Sun.*

THE GIRLHOOD OF QUEEN VICTORIA

Edited by Viscount Esher

A Selection from Her Majesty's Diaries between the Years 1832 and 1840

Printed in large type, with 34 photogravure Portraits and other Illustrations, including Reproductions of the Queen's own Drawings. Two Volumes, Medium 8vo. Bound in Blue and Gold. Gilt top. $9.00 net. (Expressage extra.)

Of the many great personalities of the Victorian Era none is more interesting, more striking, than Victoria herself. The Diary kept by the Queen in her girlhood is an intimate revelation of her interests, activities, and various accomplishments, and, above all, of the growth of her mind and character. She records the conversations of Lord Melbourne with the care and accuracy of a Boswell, and from them we can see how the Prime Minister and Courtier was training his Sovereign day by day in the art of statesmanship.

THE NEW BOOK OF GOLF
Edited by HORACE G. HUTCHINSON. With 67 full-page Illustrations. Crown 8vo. $2.00 net. (Postage 12 cents.)
"It is an authoritative book that will be read with interest by all golfers."—*New York Sun.*

ROYAL GARDENS
By CYRIL WARD. Illustrated with 32 full-page Color Reproductions from original Water Colors and with 5 Pen Drawings by the Author. 4to. $5.00 net. (Expressage extra.)
Eleven of the most beautiful and famous English Royal gardens reproduced in full color, with an account of their history, development and design.

RAILROADS
Rates and Regulation
By WILLIAM Z. RIPLEY, Ph. D., Professor of Economics, Harvard University. Small 8vo. With 41 Maps and Diagrams. $3.00 net; by mail, $3.20.
Sets forth the nature of the railroad problems of the time, commercial, fiscal, and political, in a way to appeal to the serious general reader as well as to the specialist. A second volume on Finance and Organization will appear shortly.

THE BOOK OF SAINTS AND HEROES
Edited by ANDREW LANG. With 12 colored Plates and 18 full-page Plates in Black and White by H. J. Ford. Small 8vo. Gilt top. $1.60 net; by mail, $1.75.
The wealth of mediaeval Christian legend furnishes the material for Mr. Lang's twenty-fourth Christmas book.
"A book of thorough delight to anyone with a spark of romance."—*N. Y. Times.*

WELLINGTON'S ARMY
By C. W. C. OMAN. With 8 full-page Plates. Small 8vo. $2.10 net. (Postage 14 cents.)

JOHN AND IRENE
By W. H. BEVERIDGE. Crown 8vo. $1.40 net. (Postage 10 cents.)
A selection of sayings from many times and countries concerning woman in all her aspects. The quotations are arranged by subjects and to illustrate a modern love story told in the Introduction.

MEMORIES OF VICTORIAN LONDON
By L. B. WALFORD. With Portrait. 8vo. $3.50 net. (Postage 16 cents.)
Intimate sketches of Disraeli, Du Maurier, Charles Reade, Miss Thackeray (now Lady Ritchie), Wilkie Collins, and other distinguished men and women of the period, appear in this famous English novelist's latest work.

THE LIFE OF CARDINAL NEWMAN
Based on His Private Journals and Correspondence
By WILFRID WARD. With 15 Portraits and Illustrations. In 2 vols. 8vo. $9.00 net; by mail, $9.40.
"A great contribution, both to religious and literary biography."—*Boston Transcript.*

A COLONIAL GOVERNOR IN MARYLAND
By LADY EDGAR. With 19 Illustrations. 8vo. $3.50 net. (Postage 19 cents.)
An historical work recounting the events from 1753 to 1773 through which Horatio Sharpe lived while Governor of Maryland, including the war with the French.

IN ST. DOMINIC'S COUNTRY
By C. M. ANTONY. Edited by the Rev. T. M. SCHWERTNER, O. P. With 50 Illustrations. Crown 8vo. $1.60 net. (Postage 12 cents.)

MIRIAM LUCAS
By CANON SHEEHAN, author of "The Queen's Fillet," "Luke Delmege," etc. Crown 8vo. $1.35 net; by mail, $1.50.
"Canon Sheehan has a fine capacity for presenting Ireland's people in all their humor, loyalty, wit and suddenness. 'Miriam Lucas' is a noteworthy novel of modern Irish life."—*Syracuse Post-Standard.*

THE AUTOBIOGRAPHY AND LIFE OF FATHER TYRRELL
By M. D. PETRE. In 2 Volumes. With 21 full-page Illustrations. $6.00 net. (Expressage extra.)

Longmans, Green, & Co., 4th Av. & 30th St., N. Y.

Books can express more of sympathy with your friend's individuality than any other form of gift.

DUTTON'S LIST OF BOOKS FOR GIFTS

Any of the following catalogues will be sent upon request:
Holiday Books,
Rare Books,
Books for Children,
Cards, Calendars.

Before making up your CHRISTMAS LIST examine these wherever you buy BOOKS

FRIENDS NEW AND OLD

A Christmas Garland
Woven by Max Beerbohm
Deliciously witty sketches of modern men of letters. Each describes its victim with apparent seriousness, but touches him off in happy phrases which parody all his mannerisms of thought and style. Exceedingly clever caricature. *Cloth, $1.35 net; postpaid, $1.45.*

Michael Angelo By Romain Rolland
A vivid reconstruction by the famous French novelist and art critic. With 24 plates in monochrome.
Cloth, 8vo, $2.00 net; postpaid, $2.18.

Tolstoy By Romain Rolland
"A most human and sympathetic work," says *The New York Times.*
Cloth, $1.50 net; postpaid, $1.64.

George Borrow By Edward Thomas
"The best book on Borrow obtainable," say those who demand sympathy as well as full and accurate details regarding a life so individual.
Illustrated, 8vo, $3.00 net; postpaid, $3.17.

T. DeWitt Talmage as I Knew Him
AN AUTOBIOGRAPHY. Concluding chapter by Mrs. T. DeWitt Talmage.
Illustrated, $3.00 net; postpaid, $3.17.

HISTORY

A History of South America
By Charles Edmond Akers
A New and Enlarged Edition.
Essential to the full appreciation of any description of the country. First published in 1904; a new chapter brings the history down to 1912.
Cloth, 8vo, illustrated, $6.00; postpaid, $6.20.

A History of Russia By V. O. Kluchevsky
Formerly Professor of History in the University of Moscow. To be complete in three volumes, of which Volumes I. and II. are now ready.
In three volumes, each $2.50 net.

Modern Germany By J. Ellis Barker
A Standard History Greatly Enlarged.
A new edition, with nine new chapters in which are discussed Anglo-German relations, the Morocco Crisis, and German relations with Russia and Turkey.
Fourth Edition with 250 new pages, $3.00 net; postpaid, $3.17.

Memorials of Canterbury Cathedral
By C. Eveleigh Woodruff, M. A., Six-Preacher of Canterbury Cathedral, etc., and William Danks, M. A., Canon Residentiary. A more complete survey of the structure and inner life of the Cathedral and Priory than has heretofore been written.
Fully illustrated, $5.00 net; postpaid, $5.25.

LITERATURE & PHILOSOPHY

Chaucer By Emile Legouis
Sorbonne Professor at Harvard University this year. Translated by L. Lailavoix.
Cloth, $1.50 net; postpaid, $1.60.

Dante and the Mystics
By Edmond C. Gardner
Mr. Gardner, through his lectures and books, is well known as a Dante scholar, competent as is no other to interpret the poet's contemplation of things divine.
Cloth, 8vo, $3.50 net; postpaid, $3.70

Mysticism By Evelyn Underhill
A new edition of an intensely interesting study in the nature and development of man's spiritual consciousness.
Cloth, 8vo, $3.50 net; postpaid, $3.67.

English Philosophers and Schools of Philosophy By James Seth, M. A.
Cloth, $1.50 net; postpaid, $1.60.

English Epic and Heroic Poetry
By Professor W. Macneile Dixon, M. A.
Cloth, $1.50 net; postpaid, $1.60.
Each is an independent volume and a link in the series, "Channels of English Literature," edited by Oliphant Smeaton.

BOOKS FOR BOYS AND GIRLS

Bee: The Princess of the Dwarfs
By Anatole France
A forest fairy tale in which are delightful half-satirical reflections on manners and morals; illustrated and decorated in soft colors by Charles Robinson. *$2.50 net; postpaid, $2.67.*

Heroes and Heroines of English History
By Alice S. Hoffman
Author of the most admirable "Children's Shakespeare." Illustrated in color and line by Gordon Browne. *Decorated, $2.50.*

A Child's Book of Warriors
By William Canton
Author of "W. V., Her Book." From many types of warriors the author has chosen those which will so hold a child's imagination as to mould the character and add to moral strength. *Decorated cover, gilt, $2.00.*

Jolly Calle By Helena Nyblom
Distinctly a fresh note is to be found in these Swedish fairy tales and rich, fantastic pictures by Charles Folkard. *Cloth, gilt, $2.50.*

The Fairy of Old Spain
By Mrs. Rodolph Stawell
Illustrated in color and in line by Frank C. Pape. *Decorated cover, $1.50 net; postpaid, $1.62.*

At Seneca Castle By W. W. Canfield
Author of "The White Seneca." A story of a war scout among the Seneca Indians. Illustrated by G. A. Harker.
Cloth, $1.25 net; postpaid, $1.37.

Songs of Innocence By William Blake
The immortal songs, with other poems, have been exquisitely illustrated with a wonderful delicacy of color and line by Charles and Mary Robinson. *$1.50 net; postpaid, $1.58.*

The Just Alike Twins
By Lazelle Thayer Woolley
An enjoyable book to read to little folk.
Illustrated, $1.00 net; postpaid, $1.10.

To Your Boys' Workshop Shelf Add
The Boy's Playbook of Science
By John H. Pepper
New edition, illustrated with 593 engravings. Revised, reillustrated, rewritten, with many additions by John Mastin, D. Sc., Ph. D.
680 pages, $2.50 net; postpaid, $2.74.

RECENT DUTTON NOVELS

The Honourable Mrs. Garry
By Mrs. Henry de la Pasture
Author of "Peter's Mother," etc. "One of the cleverest, most interesting and artistic English novels brought out in this country in a long time."—*New York Times.*
$1.35 net; postpaid, $1.47.

Eve By Maarten Maartens.
"Every product of the pen of this man is worth reading."—*Times.*
$1.35 net; postpaid $1.45.

The Private Papers of Henry Ryecroft
By George Gissing
The ideal edition for a gift; printed from new type on hand-made paper.
$1.50 net; postpaid, $1.62.

The Junior Partner By Edward Mott Woolley
Should be owned and read by every man, young or old, starting or well advanced in commercial life. . . . Of inestimable value to all who have business success at heart."—*Boston Times.*
Illustrated, cloth, $1.25 net; postpaid, $1.37.

TRAVEL AND DESCRIPTION

Famous Houses and Literary Shrines of London By A. St. John Adcock
An ideal literary guide book, illustrated with pen-drawings by Frederick Adcock and portraits. *$2.50 net; postpaid, $2.69.*

Dawn in Darkest Africa
By the Rev. John H. Harris
Introduction by Lord CROMER.
An exceptionally interesting account of a special investigation into conditions in the basin of the Congo and the Colonies of New Guinea. 40 pages of illustrations and a map.
Small Royal 8vo, $3.50 net; postpaid, $3.70.

The Conquest of New Granada
By Sir Clements R. Markham, K. C. B., F. R. S.
The first history of the lost civilization of the Chibchas by the well-known author of "The Incas of Peru," etc. With a map.
Small demy 8vo, $2.00 net; postpaid, $2.10.

The Land That Is Desolate
By Sir Frederick Treves
Author of "The Cradle of the Deep." An account of a tour in Palestine. Illustrated.
$3.00 net; postpaid, $3.17

The Surgeon's Log By J. J. Abraham
The day-by-day story of a young ship's doctor making his first voyage from gray Glasgow to the Far East; one of the most fascinating books of leisurely sea travel ever written.
Cloth, 8vo, $2.50 net; postpaid, $2.65.

Rambles in the Pyrenees
By F. Hamilton Jackson
Describes the districts on the French slopes of the Pyrenees, Gascony, etc. With a map and nearly 100 illustrations, chiefly by the author.
Cloth, 8vo, $6.00 net; postpaid, $6.22.

New Volumes in the Mediaeval Town Series
Lucca. By Janet Ross and Nelly Erichsen. Illustrated in photogravure, halftone and line.
In cloth, gilt top, $1.75 net; in full limp green leather, $2.25 net; postage, 10 cents.

Santiago. By Mrs. Walter Gallichan. Illustrated by Frank H. Mason. *Cloth, gilt, $1.75 net; limp leather, $2.25 net; postage 10 cents.*

New Volumes in the "Things Seen" Series
Things Seen in Russia. By W. B. Stevens. With 50 reproductions from actual photographs of life and scenery. *Cloth, 75 cents net; full red leather, $1.00 net; postage 8 cents.*

Things Seen in Palestine. By A. Goodrich Freer. With 50 illustrations from photographs of the land and people. *Cloth, 75 cents net; full red leather, $1.00 net; postage 8 cents.*

OTHER RECENT BOOKS

The Complete Optimist By Childe Harold
Amusing verses, with equally clever drawings by the same hand. Exactly the book for fond relatives of precocious children.
Cloth, 60c. net; postpaid, 66c.

Woman Adrift By Harold Owen
"The most formidable indictment of suffragism, with its inevitable drift to feminism, which has yet been made."—*The Boston Herald.*
Cloth, $1.50; postpaid, $1.60.

THE BOOK ON AUCTION

Hopson on Auction
The new count "royals," together with the Rules of Auction Bridge as adopted by the Whist Club of New York, September, 1912.
Cloth, $1.00 net; postpaid, $1.08.

THE BEST GIFTS TO MEN INTERESTED IN SPORT, EXPLORATION, ETC.

Life in the Indian Police
By C. E. Gouldsbury
After putting down dacoity in his district, the author turned to hunting big game in the jungles of Bengal.
Profusely illustrated, $2.50 net.

Karakoram and Western Himalaya, 1909 An Account of the Expedition of
H. R. H. Prince Luigi Amadeo de Savoy, Duke of the Abruzzi
A most interesting narrative of perilous adventure, superbly illustrated from wonderful photographs of magnificent mountain scenery. By Dr. Fillipi de Fillipo, author of "Ruwenzori." *In two volumes. The set, $15.00 net.*

Animal Life in Africa
By J. Stevenson Hamilton
Introduction by Theodore Roosevelt. Fully illustrated.
Cloth, 8vo, $5.00 net.

Published by E. P. DUTTON & COMPANY, 31 W. 23rd St., New York

GIFT BOOKS WORTH WHILE

Winston Photogravure Books

These exquisite volumes include the finest classics of literature, absorbing accounts of travel and fascinating periods of history. Lavishly illustrated with photogravure prints. Printed in large, clear type on specially made paper, and sumptuously bound in silk cloth with rich gold decorations, gilt tops and silk markers. Thirty-six titles. Special edition in crushed levant. *Single volumes, cloth, $3.00. Two volume sets, $5.00. Illustrated Brochure mailed on application.*

NEW FICTION:

Both these books are reported by authoritative newspapers as among the Ten Best Sellers.

The Gulf Between By Anna Constantini
A dramatic story of the marriage of a beautiful American girl and an Italian nobleman, with a striking picture of Italian social life. "Reminds one of the Italian stories of Marion Crawford."—Lowell Courier Citizen. Cloth. Illustrated. 320 pages. *$1.20 net. Postage 12c.*

A Living Legacy By Ruth Underwood
A powerful story of love, conflict, suspense, and victory. A book with a realistic setting and a delightful picture of Philadelphia Quaker life. One to charm and be remembered. *Illustrations in colors by George Gibbs. Cloth, 438 pages. $1.35 net. Postage 14 cents.*

NEW REFERENCE BOOKS:

International Bible Dictionary By F. N. Peloubet, D.D.
An invaluable guide for every Bible reader, by an illustrious editor. Richer in subjects, in their treatment, and in number and value of illustrations, than any other work of like purpose. *Library Buckram. 812 pages, 508 illustrations, 14 colored maps. $2.40 net. Postage, 38 cents.*

NEW JUVENILES:

The Mary Frances Cook Book By Jane Eayre Fryer
The Mary Frances Cook Book is the exceptionally clever and fascinating story of a little girl who wanted to learn to help her mother. Only it is much more than a story. It tells in story form how Mary Frances learned to cook. It gives the recipes in the simplest, plainest words. Every operation clearly described. The book stimulates the imagination and creates a desire to follow Mary Frances' example. *Cloth, 176 pages. Over 200 colored illustrations. $1.20 net. Postage, 15 cents.*

The Launch Boys' Cruise in the Deerfoot By Edward S. Ellis.
The Launch Boys' Adventures in Northern Waters
Two intensely interesting stories of the adventures of three attractive boys during a cruise in a motor-boat. The technical side is handled brilliantly and accurately, and appeals strongly to every wide-awake boy. *Cloth, 328 and 336 pages, respectively. Illustrated. 60 cents per volume. Postage, 12 cents per volume.*

The Ranch Girls at Rainbow Lodge
The Ranch Girls' Pot of Gold By Margaret Vandercook
The Western adventures of four charming girls, by an author thoroughly in touch with the West and with her audience. Two wholesome and interesting narratives of just the sort that parents wish their daughters to read. *Cloth, 296 and 297 pages, respectively. Illustrated. 60 cents per volume. Postage, 12 cents per volume.*

FOR SALE AT ALL BOOKSELLERS OR SENT ON RECEIPT OF PRICE

THE JOHN C. WINSTON COMPANY
WINSTON BUILDING, PHILADELPHIA

By an author of best-sellers writing under a new pen-name as a test of popularity—"*M. P. Revere.*"

THE BRIDE'S HERO

is a genuine love-story of the type that refreshes faith in humanity, and satisfies by its romance.

$1.35 net Postpaid $1.37

STOKES

BOOKS FOR GIFTS

THE CAT
Edited by Agnes Repplier
Prefixing this collection with a charming essay, Miss Repplier has here brought together her favorite passages in literature devoted to the cat. A dainty and attractive volume. *16mo. Illustrated. $1.00 net.*

The Man Who Came Back
By John Fleming Wilson
Author of "The Land Claimers," Etc.
The story of a young man spoiled by wealth and dissipation who "strikes bottom" in a Shanghai slum. How the prodigal "comes back," with the fatted calf, is what this tale tells. *12mo. Illustrated. 75c net.*

The Moonlight Sonata
Third Edition.
By Johan Nordling
The love of Beethoven for the beautiful Countess, Julia Guicciardi, is the theme of this story which has just scored a success abroad in three countries. A work of rare artistry, and a sympathetic study of a master-musician. *12mo. Color frontispiece and other illustrations $1.25 net.*

Pygmies and Papuans: The Stone Age of To-day in Dutch New Guinea.
By A. F. R. Wollaston
The adventures and scientific results of an expedition to Dutch New Guinea made under the auspices of the Royal Geographical Society. *Octavo. Profusely illustrated, and with maps. $4.00 net.*

My Memoirs
By Madame Marguerite Steinheil
These memoirs, which include an account of the double murder of which the author was accused and acquitted, are enthralling as a brilliant and beautiful woman's autobiography, and as a picture of a daring, cynical set in Parisian society. *Octavo. Fully illustrated. Gilt top. Boxed. $3.00 net.*

Charles Dickens as Editor:
Nearly four hundred hitherto unpublished letters of Dickens.
Edited by R. C. Lehmann of "Punch"
The most important contribution in years to Dickens literature, these piquant letters voice Dickens's intimate opinions on his contemporaries and things in general. *Crown 8vo. Photogravure illustrations. Boxed, $3.25 net.*

Soyer's Standard Cookery:
A complete guide to the art of cooking dainty, varied and economical dishes for the household. By Nicolas Soyer, author of "Soyer's Paper-Bag Cookery."
The favorite recipes of a famous Chef—mainly concerned with cooking in the ordinary way, but including also full directions and special recipes for paper-bag cooking. *8vo. Colored and other illustrations. $1.50 net, postpaid $1.65.*

STURGIS & WALTON CO.
31-33 East 27th Street, New York.

CASH FOR BOOKS

Executors, Administrators and others will find it to their advantage to communicate with us before disposing of large or small collections of books, autographs, prints or other literary property. Prompt removal. Cash down.

HENRY MALKAN,
New York's Largest Bookstore
43 Broadway and 55 New Street, N. Y.
Telephone Broad 3900-3901.

Lost articles have always been advertised in The New York Times. Whoever finds anything of value always looks for the name of the owner in The Times. Telephone 1000 Bryant.—Adv.

PENNSY DEFEATS CORNELL IN SLUSH

Capt. Mercer Picks Up Fumbled Ball and Runs 55 Yards for a Touchdown.

PHILADELPHIA, Nov. 28.—Pennsylvania added another victory to her long string of successes over the Cornell football team by winning the Thanksgiving game on Franklin Field to-day by the score of 7 to 2. It had been snowing for almost ten hours before the game began and the field was soaked from the slush, causing both teams to frequently muff or fumble the slippery ball. This condition of the field was indirectly responsible for all the scoring.

Cornell got her two points as Carl Marshall, the linesman, was watching the final seconds of the first period tick off. It had been a punting game all through the period, and the ball was on Pennsylvania's 20-yard line, where Minds attempted to punt. J. Whyte broke through the Pennsylvania line and blocked the kick. Minds and Whyte raced after the ball, and the Pennsylvanian fell on it one yard from his own goal line, but before he could recover himself he slid in the mud across the goal, and Referee Langford declared a safety in favor of Cornell.

Pennsylvania's touchdown came unexpectedly, near the end of the second period. Cornell had the ball in midfield as the result of a punt. Bennett, who had gone into the game at right half back for Cornell, displacing Fritz, fumbled, and Capt. Mercer of Pennsylvania caught it on the rebound. He was fifty-five yards from Cornell's goal with a clear field, and dashing down the field, outrunning Cornell's fleetest men, he made an easy touchdown.

Because of the wet field the game resolved itself largely into a kicking contest, in which Butler of Cornell invariably had the better of Minds. Even with the wind against him, Butler's kick usually gained ground on the Pennsylvanians. Neither team was able to consistently advance by rushing, except in several instances when the man carrying the ball broke through for a ten-yard gain. But few first downs were made by either team.

It was a bad day for the forward pass. Both teams tried it without much success, and especially the Cornell team, which lost many downs on incompleted passes.

A prominent feature of the game was the speed of Cornell's ends in getting down under kicks. They were always on the man about to catch the ball, and Pennsylvania gained very little ground through running the ball back after punts. The line-up:

Pennsylvania.	Position.	Cornell.
Young	Left end	Eyrich
Wilson	Left tackle	Guyer
Journeay	Left guard	Munns
Simpson	Centre	J. Whyte
Greene	Right guard	Champaign
Dillon	Right tackle	Nash
Jourdet	Right end	O'Hearn
Marshall	Quarter back	Butler
Minds	Left half back	O'Connor
Harrington	Right half back	Fritz
Mercer	Full back	Hill

Substitutes—Pennsylvania, none; Cornell, Reese for Eyrich, Lahr for Guyer, Weidenthal for Champaign, Williamson for Nash, Taber for O'Connor, Bennett for Fritz, Fritz for Bennett, R. Whyte for Fritz, Miller for Hill.

Touchdown—Mercer. Goal from touchdown—Minds. Safety—Minds. Referee—W. S. Langford, Trinity. Umpire—D. L. Fultz, Brown. Linesman—Carl Marshall, Harvard. Time of periods—Fifteen minutes.

COMMERCIAL HIGH WINS.

Brooklyn Preps Victims of an 8 to 0 Score on Gridiron.

Commercial High School's football season was concluded with victory yesterday morning when the team defeated the Brooklyn Prep eleven on Commercial field by a score of 8 to 0. The plucky Prep lads fought hard on the snow-covered field to prevent the Red and Gray from scoring, but after two periods of fast play and a strong defense the wearers of the Light Blue and White weakened and Commercial, quick to see their opportunity, in the third quarter employed more aggressive tactics and after scoring a safety followed shortly afterward with a touchdown.

Owing to the cold and slippery condition of the ball and field, there was a great deal of fumbling and the centres found difficulty in snapping back properly. But in spite of this fact both teams showed improvement in form and played very creditable football. The strong back field of the Red and Gray was the team's main asset, and when this machine became accustomed to the conditions existing the Brooklyn Prep line was unable to prevent great gaps being torn in their lines through which Frugone, Onley and Clayton plunged repeatedly for long gains. On the other side Mooney and Grace played the bulk of the game and the latter proved nimble enough to dash between two of the forward passes attempted by Frugone and capture the ball for his team.

For the first half the playing was even with the ball shifting between the 20-yard line of the two goals. At the very close of the first period the Commercial team narrowly missed having a safety being scored upon them when Onley was thrown on his own 2-yard line. Luckily for the Red and Gray Onley fell forward. If he had been thrown backward the ball would have gone over his goal line. During the second quarter the Brooklyn Prep lads came close enough to try two goals from the field, but both fell short.

In the opening of the second half the Commercial eleven mustered more speed and pushing down the field reached Brooklyn's 20-yard line. Here they were held for downs, but in the next play McNally's snap back went far over Grace's head and when he recovered it Lucke promptly threw him in back of his line for a safety. Encouraged by this, the Red and Gray kept on the offensive and Frugone started the final scoring with a long run across his own field to midfield. Onley then punted and Grace fumbled it. Lucke recovered it on Brooklyn Prep's 8-yard line. Frugone in two line plays brought it to the 1-yard line and then carried it through right tackle for the touchdown. There was no scoring in the final period, although when the whistle blew the Commercial lads were pressing hard on Brooklyn Prep's own yard line. The line-up:

Commercial.	Position.	Brooklyn Prep.
Du Temple	Left end	Kelly
Lucke	Left tackle	McKenna
Grossman	Left guard	McGraine
Van Camp	Centre	McNally
Robinovitz	Right guard	McCullough
Glatzenmeyer	Right tackle	Heinz
Adams	Right end	Ennis
Frugone	Quater back	Joyce
Onley	Left half back	Goggen
Clayton	Right half back	Mooney
O'Shaughnessey	Full back	DeGhee

Touchdown—Frugone. Safety—Grace. Referee—Mr. Levine, Pennsylvania. Umpire—Mr. Farrier, Dartmouth. Substitutes—Kavanaugh for McNally, Grace for Goggen; Gordon for Onley; Delehanty for McGraine; Schwartz for Adams. Time of periods—Eleven minutes.

Football Heroes to Speak.

A Post-Season Football Rally will be held in the auditorium of the West Side Y. M. C. A., 318 West Fifty-seventh Street, Sunday afternoon at 4 o'clock. The speakers include L. H. Biglow, Captain of Yale's '07 team; an all-American end, Head Coach of Yale's '08 team; Donald M. MacFayden, Princeton, '10, for three years guard on Princeton team and Oliver F. Cutts, Harvard, '03, an all-American tackle. Dr. David Boviard, Princeton, '88, an old football man and trainer of Princeton teams, will preside. Music will be furnished by the Nassau Quartet.

FOOTBALL RESULTS.

At Philadelphia—Pennsylvania, 7; Cornell, 2.
At Providence—Carlisle, 32; Brown, 0.
At Pittsburgh—Penn State, 37; Pittsburgh, 0.
At Washington, Penn.—Washington and Jefferson, 22; Bucknell, 7.
At Chicago—Notre Dame, 69; Marquette, 0.
At Columbus—Michigan Aggies, 35; Ohio State, 20.
At Washington, D. C.—Georgetown, 24; Virginia Polytechnic Institute, 3.
At St. Louis—Christian Brothers College, 9; Haskell Indians, 6.
At Cleveland—Western Reserve, 24; Case School, 13.
At Cincinnati—Miami, 21; University of Cincinnati, 21.
At Terre Haute—Rose Polytechnic, 13; Butler, 6.
At Rochester—Rochester, 7; Gettysburg, 0.
At Nashville—Vanderbilt, 16; Sewanee, 0.
At Lexington, Ky.—Central University, 13; Transylvania University, 6.
At Lancaster—Lehigh, 29; Franklin and Marshall, 0.
At Allentown—Muhlenberg, 10; Ursinus, 0.
At Easton—Lafayette, 19; Dickinson, 13.
At Detroit—Detroit University, 27; Loyola College, 6.

WEST POINT TEAM PICKED.

Merrillat Selected for an End Position—Huston at Guard.

Special to The New York Times.

WEST POINT, N. Y., Nov. 28.—All the plays to be used by the Army in its game against the Navy next Saturday at Philadelphia received their final trial when the squad got a two-hour workout on the plains this morning.

The Army team is now intact, and after to-day's signal practice Head Coach Graves announced the line-up for the Navy game. Merrillat has been chosen over Hoge and Gillespie for the doubtful end position, and will start the game in that place. He is heavier than either of the contenders, a sure catcher of the forward pass, is fast in getting down the field and an unerring tackler. Huston has been chosen for the guard position next to Devore. Because of his knowledge of the game it is figured that the players will have more confidence in him. Herrick weighs over two hundred pounds and has played in most of the Army's games this fall, but lacks other experience. Huston's weight is 195, and he is an aggressive and heady player.

Coach Graves said to-day that Hobbs would do the punting for the Army on Saturday. Keyes has been doing such good work of late that many thought he would be the final selection, but Hobbs seems to have returned to form, and in to-day's drill gave a beautiful exhibition of kicking. He is a left-foot kicker, powerful and accurate when right, but has been anything but consistent until the last few days. His kicks to-day were good for 55 and 60 yards with splendid heights.

The coaches announced after to-day's practice that the Army would line up in the Navy game as follows:

Purnell, centre; Weyand and Huston, guards; Wynne and Devore, tackles; Merrillat and Markoe, ends; Prichard, quarter back; Hobbs, left half back; Keyes, right half back; Benedict, full back.

Keyes dropped three field goals to-day out of four trials. The Army squad will leave for Philadelphia on the 7:30 train to-morrow morning. The battalion of cadets will go down on Saturday.

MIDDIES MUST NOT BET.

Annapolis Cadet Punished for Trying to Wager on Army Game.

ANNAPOLIS, Md., Nov. 28.—According to unofficial but reliable information here to-day Supt. Gibbons of the Naval Academy, following his anti-betting order to the Midshipmen a day or two ago, has given ample demonstration that he means business in his determination to break up the practice of betting on the inter-service athletic contests. One cadet who was endeavoring to arrange a bet against the Army on Saturday's football game was discovered, and, following an investigation of the circumstances, he has been placed under arrest, and sent to the prisonship Reina Mercedes.

For years it has been customary for the cadets of the two academies to form a betting pool at even mony on the result of their annual football game.

PHILADELPHIA, Nov. 28.—The Annapolis football team which will play the Army eleven on Franklin field next Saturday arrived here to-day, and saw the game between the University of Pennsylvania and Cornell. The football squad from the Naval Academy numbered thirty-five men, and they were in charge of Lieut. Howard.

PASSAIC ELEVEN BEATEN.

Stamford H. S., Champions of Connecticut, Defeat New Jersey Boys.

Special to The New York Times.

STAMFORD, Conn., Nov. 28.—On a field covered with snow two inches deep and with the weather so cold that Right Tackle Farrier of Passaic wore mittens during part of the game, Stamford High School football team, winner of the scholastic championship of Connecticut, this afternoon defeated Passaic High School, champions of Northern New Jersey, 28 to 0.

Because of the snow and the cold there was a great deal of fumbling, and Passaic was the more unfortunate in this respect. At least two of their fumbles lead to touchdowns. Stamford outplayed Passaic in every department of the game. The local team got away with a number of forward passes, one of them a pass from a placement kick formation over Passaic's goal line for a touchdown, and they made many substantial gains through the Passaic line and around the ends.

Capt. Dolan, Stamford's full back, scored two touchdowns and did a lot of effective interference. During the season he scored 103 points. The Stamford team has lost only two games in three years, one of them going to West Point's second team. Stamford scored four touchdowns to-day, and Right End McGourtly kicked a field goal from the 30-yard line. Dolan and Woitke made long runs for Stamford. Passaic's best offensive work was done by Walker, Greenwood, Prescott, and Demarest. The line-up:

Stamford.	Positions.	Passaic.
Madigan	Left end	Staff
Brennan	Left tackle	Roegers
Geary	Left guard	Demarest
Morse	Centre	Sexer
Demino	Right guard	Donohue
Grogan	Right tackle	Farries
McGourty	Right end	Dunn
Gillespie	Quarter back	Herty
Woitke	Right half back	Greenwood
White	Left half back	R. Walker
Dolan	Full back	Prescott

Substitutions—Cook for Woitke, Graney for Cooke, Elliott for Geary, Opper for Donohue. Touchdowns—Dolan (2,) Madigan, Woitke. Goal from touchdown—Dolan. Field goal—McGourty. Referee—M. A. Boyle, Stamford. Umpire—James Kenelly, Stamford.

HOLY CROSS WINS IN WEST.

Worcester Collegians Defeat St. Louis University, 24 to 15.

ST. LOUIS, Nov. 28.—Holy Cross College, of Worcester, Mass., defeated St. Louis University this afternoon, 24 to 15. St. Louis made a touchdown on a forward pass, but failed to kick goal, and the first period ended St. Louis, 6; Holy Cross, 0.

O'Brien of Holy Cross got the ball in the second period on an intercepted forward pass, and ran seventy yards for a touchdown. Goal was kicked. Starting with the ball on its own twenty-three-yard line, three rushes through tackle and a place kick by Ratican earned three more points for St. Louis. Score was 9 to 7 in favor of St. Louis.

Holy Cross scored first in the third quarter when Capt. Ostragen made a goal from placement after O'Brien had caught a punt from behind St. Louis's goal line. After Zachritz had been put out of the game for striking a Holy Cross player and the St. Louis team penalized thirty yards, Pickett blocked an attempted punt and ran twenty yards for a touchdown. Ostragen kicked goal. Pickett scored another touchdown by interrupting a forward pass, and Ostragen again kicked goal. Score, Holy Cross, 24; St. Louis, 9.

St. Louis scored a touchdown in the last quarter by line plays and forward passes, but failed to kick goal. The game closed with the ball in Holy Cross's possession on its own thirty-five-yard line.

Bushwick, 6; Bay Ridge, 3.

At West End Oval, Bay Ridge, yesterday morning, the Bushwick High School football eleven defeated Bay Ridge High by the score of 6 to 3. Bay Ridge scored early in the game, Carlos kicking a field goal from the 25-yard line in the opening period, and held the advantage until within a few minutes of the close of the game, when Nolan circled Bay Ridge's left wing for an eighteen-yard run, which resulted in a touchdown. Nolan and Court were the stars for Bushwick High and Carlos starred for Bay Ridge.

Pazzetti Rescues Woman from Danger

Special to The New York Times.

BETHLEHEM, Penn., Nov. 28.—Vincent Pazzetti, Captain of the Lehigh University football eleven, and the hero of many gridiron battles this past Fall, proved himself a hero in another manner to-day when he saved a woman from being crushed to death under a train. Pazzetti was waiting at the local station to take a train for Lancaster when an elderly woman got off one train and bewildered, walked in the direction of an approaching passenger train. Pazzetti made a dash and managed to shove the woman out of danger just in time.

INDIANS OVERWHELM BROWN ELEVEN, 32-0

Capt. Thorpe Again Struggles Through Opponents for Most of the Points.

Special to The New York Times.

PROVIDENCE, R. I., Nov. 28.—The Carlisle Indians overwhelmed the Brown University team on Andrews Field by a score of 32 to 0 to-day. Glenn Warner's braves completely outclassed the Brunonians, who were powerless to stop the spectacular runs of Thorpe, the famous Indian half back.

Thorpe was the stellar performer of the game, and figured directly in all the scoring, making three of the five touchdowns and kicking two goals. It was Thorpe's long runs that repeatedly put the Indians within striking distance of Brown's goal.

A driving snowstorm swept across the field during the entire game, making conditions uncomfortable for the 8,000 spectators.

The slippery field aided the Indians, for the Brown tacklers were unable to down Thorpe, and often shot clear past him because of the treacherous footing. For Brown Capt. Ashbaugh played a star game at right end, and Crowther at quarter back excelled. The whole Brown team played hard from start to finish, but they had no defense for the open play of the Indians, which proved far more effective than would have been the case had the field been dry.

The forward pass worked by the Indians again and again for long gains was executed successfully but once by Brown. Twice Brown carried the ball close to the Carlisle goal, once to the half-yard line without being able to get it across.

There was no score in the first period, though Thorpe got away with two runs of 20 and 30 yards each.

In the second period the Indians scored twice. The first time directly after a 33-yard run by Thorpe, and the second time after a 50-yard run by the same player.

Thorpe attempted a field goal from the 23-yard line in this period, but failed. Carlisle scored again in the third period, marching from their own 15-yard line over the Brown goal line.

In the final period the Indians made a whirlwind finish with two more touchdowns, the first coming after Thorpe had received Crowther's punt on his own 40-yard line and dashed 50 yards to Brown's 10-yard line, and the second near the close of the period, following gains by Thorpe, Wheelock, and Bergie, aided by a forward pass which netted 22 yards. The line-up:

Carlisle.	Positions.	Brown.
Large	Left end	Andrews
Guyon	Left tackle	Murphy
Hill	Left guard	Goldberg
Garlow	Centre	Staff
Busch	Right guard	Gottstein
Calac	Right tackle	Kratz
Williams	Right end	Ashbaugh
Arcasa	Quarter back	Crowther
Thorpe	Left half back	Tenney
Goesback	Right half back	Bean
Bergie	Full back	Henry

Substitutions: Carlisle—Powell for Hill, Wheelock for Goesback. Brown—Bartlett for Kratz, Goldberg for Gottstein, Kulp for Staff; Kulp for Goldberg, Wade for Murphy, Langdon for Andrews, McLean for Crowther, Metcalf for Bean, Hazlett for Henry.

Touchdowns—Thorpe (3,) Guyon, Wheelock. Goals from touchdowns—Thorpe, 2. Referee—Mr. Thompson, Mount St. Mary's. Umpire—Mr. Burleigh, Exeter. Head Linesman—Mr. Okeson, Lehigh. Time—Four fifteen-minute periods.

Victory for Central of Newark.

Capt. Stanford of the Central High School of Newark was the individual star of the game that his team played yesterday against the East Side High School at Wiedenmayer's Park in that city, the Centrals winning by the score of 16 to 0. Two touchdowns were scored, and in the third quarter Stanford added to his laurels by kicking a neat goal from placement from the 25-yard line. Stanford was hurt in the early part of the first quarter when a player jumped on his head, but he recovered quickly and helped his team make the touchdown. He carried the ball over in the second quarter on a thirty-yard run around left end. East Side braced in the second half and held the Centrals back, though they failed to gain anything, resorting mostly to forward passes, which did not work. Snow fell through the whole progress of the contest. The line-up:

East Side High.	Positions.	Central High.
McMahon	Left end	Wittpen
Isenberg	Left tackle	Karrakis
Hose	Left guard	Erier
Smethurst	Centre	G. Smith
Heilman	Right guard	H. Smith
Nelson	Right tackle	Ennis
Bongivanni (Capt.)	Right end	Gilhuly
Bauer	Quarterback	J. Baer
Lazron	Left halfback	Schmitt
Slott	Right halfback	H. Bennett
Schneider	Fullback	Stanford (Capt.)

Touchdowns—Schmitt, Stanford. Goal after touchdown—Stanford. Field goal—Stanford. Substitutes—Weingarten for Bauer, Netchert for Gilhuly, Krout for Baer, Schmauer for Nelson, and Silver for Schneider. Referee—C. H. Garrison, Wellesley. Umpire—L. H. Fields, Springfield Y. M. C. A. Head linesman—E. F. Moller, Newark. Linesmen—H. Baldwin, East Side, and J. Frank, Central. Timers—S. Karrakis, Central, and E. Kiefer, East Side. Time of quarters—Fifteen minutes.

East Orange Defeats Barringer.

The New Jersey interscholastic football title went to the East Orange High School yesterday afternoon, when on Ashland Field, East Orange, they defeated the Barringer High School eleven by the score of 6 to 3. East Orange scored a touchdown in the third quarter, after the Newark team had obtained what seemed to be a safe lead, by A. Dempsey's clever goal kick from placement in the second quarter from the 25-yard line. The winners were outweighed by an average of almost ten pounds and had depended upon playing with open tactics. The snow covered field and the wet ball spoiled this plan. The line-up:

Barringer High.	Position.	E. Orange High.
A. Dempsey	Left end	Taylor
Ward	Left tackle	Creede
Schaaf	Left Guard	Middleton
Thornell	Centre	Schwartzkopf
Anton	Right guard	J. Smith
Barry	Right tackle	Wallace
Sutton	Right end	H. Smith
Bush	Quarter back	Switzer (Capt.)
Gilbertson	Left half back	Roper
W. Dempsey (Capt.)	Right half back	Walton
Grady	Full back	Culbert

Substitutes: For Barringer—Brandes for Anton, Jose for Bush, Bush for Gilbertson, Mansfield for Jose, Van Ness for Sutton. For East Orange—Hall for Culbert, Shaw for Walton, Fisher for Taylor, Abbott for Roper, Morse for Middleton. Touchdown — Switzer. Field goal—A. Dempsey. Referee—Mr. Scudder of Brown. Umpire—Mr. Selvage of Columbia. Head linesman and timer—Mr. William Maroney of Newark Academy. Linesmen—D'Angola, Barringer, and Dewar, East Orange. Time of halves—Fifteen minutes.

Old College Stars Win on Gridiron.

MINNEAPOLIS, Nov. 28.—Using both the old and new style football effectively the "All Stars," former heroes of the gridiron both in the East and West, to-day proved that they could "come back" and defeated the Beavers, a professional team here, by a score of 34 to 7. Two touchdowns by Rosenwald and one each by Marshall, McGovern and Capron, and four kicked goals tells the story of the "All Stars'" victory. Drics, for the Beavers, made the touchdown. The play on which Marshall scored is said to have been the most sensational here in years. Taking the ball from Pickering on a 40-yard forward pass, the former speedy Minnesota end, ran 35 yards to plant the ball behind the goal line. "Pudge" Heffelfinger, former star of the Yale team, played a great game at guard.

Vanderbilt Champion of South.

NASHVILLE, Nov. 28.—Vanderbilt University won the football championship of the South to-day by defeating Sewanee, 16 to 0. Vanderbilt scored a safety in the first period and two touchdowns and kicked two goals in the final period. In the first tperiod, with the ball on its 4-yard line, Sewanee tried to punt from behind its own goal. The pass to Gillem was wide and before he could recover the ball and run it out he was downed. Neither team could do much until Shea displaced Collins at half-back for Vanderbilt in the third period. This seemed to put new life into the game, and Vanderbilt scored its two touchdowns on rushes.

Georgetown Wins a Title.

WASHINGTON, Nov. 28.—By defeating Virginia Polytechnic Institute at football here to-day by the score of 24 to 3, Georgetown University practically was assured of the football championship of the South Atlantic States. The Virginia boys were able to make a showing only in the first quarter, when they played the local team to a scoreless tie. On the wet field Virginia's light eleven soon tired and were helpless against the heavy attacks of Georgetown's men.

SPORTING EVENTS PUT OFF.

Snowstorm Plays Havoc with Outdoor Games in City.

The snowstorm which struck New York early yesterday proved just big enough to spoil nearly all the outdoor sporting events scheduled for this city and vicinity. Scholastic football was the heaviest sufferer, five games between schoolboy elevens being postponed because of the poor condition of the playing fields. These games will be played to-morrow.

The one college football game scheduled for this city, between the Fordham and Villanova elevens at Fordham Field, suffered the same fate because of the snow and mud which covered the field, and it will be played here to-morrow. Several hundred football enthusiasts had gathered to see the contest, but their appeals for a game had no effect on the managers of the two teams. The Villanova squad returned to Philadelphia in the afternoon and will return to-morrow. This is the final game on the Fordham schedule, and the Maroon eleven has been working hard to close a most successful season with a decisive victory.

At American League Park, where the Commerce and De Witt Clinton High School teams were scheduled to play in the scholastic championship series of Manhattan, several hundred followers of both teams were disappointed because the game was postponed. The "No Game" signs, used for baseball postponements, were displayed early, but the crowd continued to increase until upward of 1,000 had gathered at 2 o'clock, the time set for the game. The game will be played at the same field to-morrow, beginning at 2 o'clock.

Similar conditions prevailed at Washington Park, where the Manual-Boys' High game was to be played, and at Hawthorne Field, where Erasmus and Poly Prep were to clash in their annual struggle. All these games will be played to-morrow. The Curtis vs. Curtis alumni game was also called off.

The Yonkers Marathon, an annual Thanksgiving day event of considerable interest, over the full Marathon distance, was also called off on account of the rain. It will be run off on Jan. 1.

The Point to Point horse race on Long Island was also postponed and will be run off to-morrow if the weather permits.

Although most of the golf and country clubs in the metropolitan district had planned a variety of competitions for yesterday as the formal closing of the season, the heavy storm in the majority of instances played havoc with the schedules. At some of the clubs the competitions were called off altogether, while at others a postponement was made. Included in the latter class were Nassau Country Club, Fox Hills Golf Club, the Apawamis Club, and the Englewood Country Club. At Forest Hills the competition was called off. At the other clubs throughout the metropolitan district the fields were greatly reduced on account of the weather.

NO SCORE IN SOCCER.

England and Scotland Unable to Score in International Match.

England played Scotland on the soccer football gridiron yesterday afternoon and in spite of the snow the event, under the auspices of the New York Footballers' Protective Association, attracted to Marquette Oval a large crowd of enthusiasts, who watched a royal struggle that ended in a scoreless draw.

Fred Milnes of Sheffield, famous as the Captain of the Pilgrims who visited this country twice and donor of the intercollegiate trophy, represented the St. George Football Club on the English team. He had fully recovered from the injuries sustained earlier in the season soon after his arrival here, and his work at right back was a revelation. K. Napier of the same club and H. Agar of the Critchleys also distinguished themselves for England.

On the Scottish side, J. Kerr of Yonkers, J. Dunlop of Newark, and O'Gara of Greenpoint, excelled their fellows.

The most exciting bit of play occurred in the middle of the first half, when Shanholt of Columbia Oval, centre forward for England, took the ball down half the length of the field. He dodged past the backs and had a fairly free chance at goal, but O. Wilson of Scotland's team made a magnificent stop. A. McLeod of Hollywood Inn showed great speed at outside right for Scotland.

The only player keeled over was T. Doyle of the Clan McDonalds, Vice Captain of the English side, but he quickly resumed play.

Owing to the tie, the game will be replayed on a date to be announced by the Executive Committee of the Association. Other teams entered in the international series are the All-American, Irish, and Continental. The line-up:

England.	Position.	Scotland.
Halliwell	Goal	Wilson
Milnes	Right back	Ross
Hoyle	Left back	Leggett
Napier	Right half	Kerr
Gray	Centre half	McCann
H. Agar	Left half	Dunlop
Bailey	Outside right	McLeod
Lord	Inside right	O'Gara
Shanholt	Centre	Phillips
I. Agar	Inside left	Salmond
Humble	Outside left	Isaac

Referee—C. Creighton. Linesmen—W. Welsh and W. Newman. Time—Halves of forty-five minutes.

After journeying to Montclair, N. J., yesterday morning the Crescent A. C. soccer players of Brooklyn found the grounds in unfit condition for a championship match, so that the Field Club League fixture was postponed. Instead, the players who had turned out took part in a game, with the result that the Crescents won by 2 goals to 1.

FIELD CLUB SOCCER LEAGUE.

Staten Island Team Sure of Title—Team Picked for Philadelphia.

By their defeat of Montclair the soccer players of the Staten Island Cricket and Tennis Club practically clinched the leadership of the Field Club Soccer League championship series. With two games to play, they need only 1 point to win positively. The eleven of the Central Y. M. C. A. of Brooklyn is in second place, with the remaining team so closely bunched that the third place will probably not be decided until the end of the schedule. The record to date:

Clubs.	Won.	Lost.	Dr.	Pts.
Staten Island	7	0	1	15
Central Y. M. C. A.	4	2	1	9
Richmond County	3	3	1	7
Crescent A. C.	3	4	1	7
Bensonhurst	2	5	1	5
Montclair	1	6	1	3

At a meeting of the Executive Committee of the Field Club Soccer League a team was chosen to represent the league in the annual game with the Associated Cricket Clubs' Soccer League of Philadelphia, at Philadelphia on Dec. 7. The New Yorkers picked were the following: Goal, Van der Zee, Staten Island; right back, McClellan, Crescent; left back, Milnes, Staten Island; right half, Brown, Central Y. M. C. A.; centre half, Banning, Staten Island; left half, G. Jeffers, Crescent; outside right, Kaufman, Staten Island; inside right, McWhinnie, Staten Island; centre forward, Harland, Crescent; inside left, Shanholt, Central Y. M. C. A.; outside left, Welsh, Bensonhurst. Alternates—Zypiot, Crescent; Charlwood, Crescent; Hunter, Central Y. M. C. A.; Winpenny, Montclair; Gardner, Montclair; Fraser, Central Y. M. C. A.; Van Laar, Staten Island; Waters, Central Y. M. C. A.; Niehold, Staten Island; Philip, Crescent; Diem, Montclair.

Turkey Shoot at Greenwich.

Special to The New York Times.

GREENWICH, Conn., Nov. 28.—At the Greenwich Country Club a number of members competed in the annual turkey shoot to-day. The snow storm made the clay birds difficult to see and was the cause of rather poor scoring. Five turkeys were given as prizes, three of which were won by B. Foster and the others by George M. Pynchon and Ernest B. Wills. The conditions in each called for twenty-five birds, club handicap. The best scores were:

B. F. Foster, 23, 2, 25; 23, 2, 25; 23, 2, 25; 22, 2, 24; 21, 2, 23. George M. Pynchon, 17, 6, 23; 17, 6, 23; 18, 6, 24; 18, 6, 24; 17, 6, 23; 19, 6, 25. Ernest B. Wills, 17, 5, 22; 18, 5, 23; 18, 5, 23; 21, 5, 26; 20, 5, 25. C. S. Wills, 19, 3, 22; 18, 3, 21; 18, 3, 21; 16, 3, 19; 16, 3, 19. N. Webb, 20, 4, 24; 20, 4, 24; 17, 4, 21; 20, 4, 24; 19, 4, 23.

Lockwood Wins at Traps.

Dr. F. W. Lockwood won the club championship at the annual trap shooting tournament held yesterday at the Orange Gun Club traps in Orange, N. J., having a score of 84 out of his four strings of 25 targets each. I. D. Unger was second in the club's banner event with a score of 82. There were six contestants and the others finished in the following order: A. Mosler, 73; Dr. G. W. Wakeley, 73; O. I. Yeomans, 72; H. Kingsland, 68. In addition there were four sweepstake handicaps, the prizes being turkeys.

The winners' scores were: Dr. Lockwood 24, A. Mosler 24; H. Kingsland 24 and J. Von Lengerke Jr., 25. The scores in two scratch events in which three men contested were in the first shoot as follows: Dr. Wakeley, 24; Unger, 22; Mosler, 18. Dr. Wakeley also won the other scratch event with a score of 23, Unger was second with 20 and Mosler third with 18.

AMATEUR CHAMPION WINS AT THE TRAPS

B. M. Higginson Does the Best Work in Travers Island Contests.

B. M. Higginson, amateur trapshooting champion of the United States, did the best work in the holiday shoot of the New York Athletic Club at Travers Island yesterday. In the shoot for the high gun prizes the champion was the winner in both the scratch and the handicap legs. He took the former with a total of 90 out of a possible 100 targets. With an allowance of 4 blue rocks he led the field in the other event with a total of 94.

Mr. Higginson, however, could not win both cups, so the handicap event went to C. Stein and Dr. De Wolfe, who tied with a score of 93 targets each. The trophy finally was won by the former gunner after a close and an interesting shoot-off. Mr. Higginson, however, took the McMahon Cup with a total of 25 straight targets.

Dr. De Wolfe also did good work throughout. He first landed the Travers Island trophy after a shoot-off against B. M. Thomson. He followed the win by taking the event under Olympic rules. In the latter shoot he broke 23 out of a possible 25 targets. The November Cup fell to the steady aim of Dr. Bogart, who had a full score of 25 targets. C. Stein landed the Ogden Cup, giving him also two prizes during the afternoon.

The weather conditions were miserable. Not only did it snow during the greater part of the day, but a high wind whirled the blue rocks into shooting angles that made it exceedingly difficult for the gunners to hit the targets. Under the conditions the scores were considered good. The scores:

NOVEMBER CUP.—25 TARGETS—HANDICAP.

Name.	H'cap.	T'l.	Name.	H'cap.	T'l.
Dr. Bogart	4	25	B. M. Thomson	3	21
R. R. Debacher	4	24	J. M. Jones	5	21
Dr. De Wolfe	3	24	G. J. Corbett	0	20
C. Stein	6	24	T. Lenane, Jr.	4	19
B. M. Higginson	1	22	H. H. Duden	5	18
W. B. Ogden	1	22	D. F. McMahon	1	17
Dr. Culver	0	22	J. W. Wellbrock	0	13

OGDEN CUP.—25 TARGETS—HANDICAP.

C. Stein	6	25	Dr. Culver	0	22
B. M. Higginson	1	24	B. M. Thomson	3	22
J. M. Jones	5	24	G. J. Corbett	0	21
D. F. McMahon	1	24	R. R. Debacher	4	21
H. H. Duden	5	24	Dr. De Wolfe	3	20
W. B. Ogden	1	23	J. R. Wellbrock	0	13
T. Lenane, Jr.	4	23	Dr. Bogart	3	16

McMAHON CUP.—25 TARGETS—HANDICAP.

B. M. Higginson	1	25	Dr. Culver	0	21
Dr. De Wolfe	3	24	B. M. Thomson	3	20
J. M. Jones	5	24	D. F. McMahon	1	20
G. J. Corbett	0	23	W. B. Ogden	1	19
Dr. Bogart	3	23	T. Lenane, Jr.	4	19
C. Stein	5	23	R. R. Debacher	4	18
J. R. Wellbrock	0	21	H. H. Duden	5	16

TRAVERS ISLAND TROPHY.—25 TARGETS—HANDICAP.

Dr. De Wolfe	3	25	D. F. McMahon	1	22
B. M. Thomson	3	25	T. Lenane, Jr.	4	21
H. H. Duden	5	23	G. J. Corbett	0	21
J. M. Jones	5	23	Dr. Bogart	3	20
B. M. Higginson	0	22	C. Stein	5	19
W. B. Ogden	1	22	J. R. Wellbrock	0	16
Dr. Culver	0	22	J. R. Debacher	4	15

HIGH GUN PRIZE.—100 TARGETS—SCRATCH.

B. M. Higginson	90	J. M. Jones	72
Dr. Culver	87	Dr. Bogart	71
G. J. Corbett	85	J. R. Wellbrock	69
W. B. Ogden	82	C. Stein	69
Dr. De Wolfe	81	T. Lenane, Jr.	66
D. F. McMahon	78	R. R. Debacher	62
B. M. Thomson	76	H. H. Duden	60

HIGH GUN PRIZE.—100 TARGETS—HANDICAP.

B. M. Higginson	4	94	W. B. Ogden	4	86
C. Stein	24	93	G. J. Corbett	0	85
Dr. De Wolfe	12	93	H. H. Duden	20	83
J. M. Jones	20	92	D. F. McMahon	1	83
B. M. Thomson	12	88	T. Lenane, Jr.	1	82
Dr. Bogart	16	87	R. R. Debacher	16	78
Dr. Culver	0	87	J. R. Wellbrock	0	69

DISTANCE HANDICAP.—25 TARGETS.

Name.	Y'ds.	T'l.	Name.	Y'ds.	T'l.
D. F. McMahon	20	19	C. Stein	16	17
Dr. DeWolfe	18	18	Dr. Bogart	16	16
T. Lenane, Jr.	17	18	J. M. Jones	16	15
B. M. Higginson	21	17	B. M. Thomson	18	14
W. B. Ogden	21	17	R. R. Debacher	15	17
G. J. Corbett	21	17	Dr. Culver	21	11
J. Wellbrock	21	17			

OLYMPIC CUP.—25 TARGETS—HANDICAP.

Name.	H'c'p.	T'l.	Name.	H'c'p.	T'l.
Dr. DeWolfe	2	23	R. Wellbrock	0	21
R. R. Dedacher	4	22	G. J. Corbett	0	18
D. F. McMahon	1	21			

SHOOTING IN SNOWSTORM.

Champion Stephenson Chief Winner at Bay Ridge Traps.

Champion Frank B. Stephenson had the satisfaction of winning his first leg on the Committee Prize, the most important trophy that has been up for competition at the Bay Ridge traps of the Crescent Athletic Club during November, at the holiday shoot of the organization yesterday. Shooting from scratch, the well-known nimrod broke 45 out of a possible 100 targets. Taking into consideration that the event was decided in a snowstorm, the score was remarkably good. It places the champion in a tie with George Brower and his brother, G. G. Stephenson, Jr., for second place in the race for the trophy. Each gunner has one leg on the cup. C. R. James is leading with two wins to his credit. The final shoot is scheduled to be held to-morrow.

It was not the only important prize that fell to the steady aim of the clever marksman. In a shoot at 100 targets for a live turkey Champion Stephenson led the field with a total of 82 "kills." His strings were 22, 18, 21, and 21. The Holiday Cup also was decided at 100 targets. It was captured by W. W. Pell, who had an allowance of 16 targets. In the aggregate, Mr. Pell had a total of 88 blue rocks to his credit.

For the first time in the history of the club there was a shoot for a monthly cup on a holiday. As the programme was so small it was decided that the nimrods should shoot a leg on the November prize. The trophy is won by the gunner who makes the three best scores during the month. G. G. Stephenson, Jr., J. P. Fairchilds, and W. W. Pell all hung up high scores of 22 out of possible 25 targets. The scores:

Committee Cup—50 Targets; Handicap.

Name.	H'c'p.	T'l.	Name.	H'c'p.	T'l.
F. B. Stephenson	0	45	J. S. Lawson	8	36
J. P. Fairchild	6	41	J. F. James	0	35
*H. Stevens	0	41	G. G. St'ph's'n, Jr.	6	34
G. Brower	2	40	C. R. James	2	31
W. W. Pell	8	40	M. Stiner	2	29

Turkey Shoot—100 Targets; Scratch.

Name.	Strings of 25 targets.			T'l.
F. B. Stephenson	22	18	21	21—82
*H. Stevens	22	16	20	20—78
J. F. James	18	19	19	20—76
C. R. James	15	20	20	12—67
G. G. Stephenson, Jr.	20	14	12	18—64

Holiday Cup—100 Targets; Handicap.

Name.	H'c'p.	Strings of 25 targets.			T'l.
W. W. Pell	16	18	18	17	19—88
J. P. Fairchild	12	19	16	20	17—84
F. B. Stephenson	0	19	20	22	20—81
J. F. James	0	20	22	20	18—80
G. Brower	4	15	16	19	18—72
R. C. Williams	20	11	18	10	13—72
M. Stiner	4	17	16	17	17—71
C. R. James	4	11	16	17	14—62
J. S. Lawson	16	9	12	16	9—62
G. G. Stephenson, Jr.	12	9	17	17	17—72

Monthly Cup—25 Targets; Handicap.

Name.	H'c'p.	T'l.	Name.	H'c'p.	T'l.
G. G. St'ph's'n, Jr.	8	22	R. C. Williams	5	18
J. P. Fairchild	8	22	J. S. Lawson	4	17
W. W. Pell	4	22	M. Stiner	1	17
F. B. Stephenson	0	21	G. W. Brower	1	16
C. R. James	1	20	F. James	0	15

*Professional.

Stamford Trapshooting Winners.

Special to The New York Times.

STAMFORD, Conn., Nov. 28.—A number of turkey sweepstakes, a scratch cup event and a handicap cup event kept the members of the Stamford Rod and Gun Club busy at their traps to-day. The scratch cup event was won by E. L. Hatch, with 45 out of a possible 50 breaks. The summary:

Scratch Cup, 50 birds—E. L. Hatch, 45; R. A. Gillespie, 44; W. W. Herrick, 43; G. Dickerman, Chicago, 43; G. C. Von Lengerke, New York, 40; J. H. Staub, 36.

Handicap Cup, 50 birds, R. A. Gillespie, winner—R. A. Gillespie, 44, 2, 46; E. L. Hatch, 45, 0, 45; W. W. Herrick, 43, 0, 43; G. Dickerman, 43, 0, 43; G. C. Von Lengerke, 40, 0, 40; A. S. Pitt, 34, 6, 40; M. R. Pitt, 30, 8, 38; Gayer Dominick, 25, 5, 30; E. C. Hoyt, 29, 10, 39; Oliver Hoyt, 33, 5, 38.

Sweepstakes.—Won by E. C. Hoyt, 19, 5, 24; A. S. Pitt, 18, 3, 21; W. W. Herrick, 21, 0, 21; E. L. Hatch, 10 straight; R. A. Gillespie, 22, 0, 22.

G. Dickerman won a 25-bird double event with 21.

Athletics Win from Havana Nine.

HAVANA, Nov. 28.—The Philadelphia American League baseball team to-day defeated Havana by a score of 5 to 3.

NEW YORK BOYS IN FRONT.

Harry Smith Wins Berwick Nine-Mile Race—McNamara Second.

Special to The New York Times.

BERWICK, Penn., Nov. 28.—Twenty-five thousand persons saw Harry J. Smith of the Pastime Athletic Club of New York and the champion ten-miler of the country break Louis Tewanima's record for the Berwick Marathon course, running the nine miles and 386 yards in 49:26 4-5, and clipping twenty-six seconds off the record.

Thirty starters, representing the pick of the long-distance runners of the East, lined up for the race over a hard course. A two-mile hill, with very little of the course level, and part of it snow covered, was taken by the runners at a fast pace.

McNamara of the I. A. A. C. of New York finished second, Holden of Yonkers, third, and Bellars of the New York Athletic Club, who finished second last year, was fourth.

Smith took the lead from the start and maintained it throughout the gruelling course. McNamara, Gallagher, Holden, McGuire, La Funa, Root, Bellars, and Sturgis trailed him for the first mile, with Smith gradually drawing away from the bunch. All the New York runners took the long hill in fine form, and it was there that they ran away from the remainder of the field. McNamara, Bellars, and Holden were separated by not more than thirty feet until the last mile, with Johnny Gallagher, the Philadelphia runner, wearing Georgetown University colors, a hundred yards behind. A mile from the finish he collapsed and fell into a ditch. Receiving prompt medical attention, he made a quick recovery, but was unable to finish. Springsteen of Yonkers managed to finish, but collapsed soon after and is still under the physician's care. The summary:

Smith, New York, first, 49:26 4-5; McNamara, New York, second, 50:15; Holden, Yonkers, third, 50:31; Bellars, Lyndhurst, N. J., fourth, 50:37; Barden, Yonkers, fifth; La Funa, Philadelphia, sixth; McGuire, Boston, seventh; Henigan, Boston, eighth; Root, Philadelphia, ninth; Springsteen, Yonkers, tenth.

SILVA WINS 10-MILE RUN.

New England A. A. A. Cross-Country Race Contested in Snow.

LYNN, Mass., Nov. 28.—J. G. Silva of the Boston Athletic Association won today the ten-mile cross-country championship of the New England Amateur Athletic Association in one hour flat. John Cook of the Brookline A. A. was second in 1 hour and 2 minutes, and T. H. Lille of the North Dorchester A. A. was third in 1 hour 2 minutes and 30 seconds.

The course was from in front of the rooms of St. Joseph's Catholic Total Abstinence Society in this city to Peabody Square, Peabody, and return on roads that were slightly covered with snow. There were sixteen entries.

Gras Wins Passaic Y. M. C. A. Run.

Special to The New York Times.

PASSAIC, N. J., Nov. 28.—William A. Gras of the South Paterson A. C., starting from scratch, won the annual cross country run of the Passaic Y. M. C. A. to-day from a large field of harriers. Gras completed the course of two and three-fourths miles in the fine time of 16:09. The road was heavy from the snow and mud. Claudius Mark, with three minutes handicap, led Gras by 100 yards a short distance from the finish, but a wonderful sprint by the former gave him victory. Peter Reid, with one and a half minutes' handicap, was third, closely followed by Cornelius Fulton of the South Paterson A. C., a scratch man. John Murphy of Stevens, finished sixth.

New Rochelle Runner First.

PHILADELPHIA, Nov. 28.—Wenz of New Rochelle, N. Y., won the American interscholastic cross-country run here to-day. The run was held in Fairmount Park over a course of four miles and 200 yards. Wenz made the distance in 23 minutes 39 2-5 seconds. McComb of the Central High School of Philadelphia was second. The event was held under the auspices of the University of Pennsylvania. A number of boys from various schools participated.

Bradhurst Field Club Games.

Athletic enthusiasts expect a close race when Kohlmeinan and Smith hook up as partners in the 12-mile scratch team race at the Olympic Carnival, under the auspices of the Bradhurst Field Club, to be held at the Twenty-second Regiment Armory, Sixty-eighth Street and Broadway, Saturday evening, Dec. 7. They will relieve each other every lap and declare that it will be a continual sprint from start to finish; they also predict that the first mile will be run in 3:56, and are going right out to break the world's record for the distance, held by Queall and Holmer. A medley relay, (handicap,) race has been added to the large programme of events, which event is closed to small clubs in the metropolitan district. This promises to be a very interesting event, as teams from the Morningsides, Mohawks, Glencoes and Xaviers have signified their intention of entering. Howard P. Drew, the sensational Springfield flyer, will concede large handicaps to the field in the 70-yard dash, in which he will attempt to break the world's record held by Shick of Harvard, 7 1-5 seconds. In order to encourage distance running among the novices, the club has also arranged for a three mile novice event, the winner of which will receive a handsome diamond studded medal. In all of the open handicap events, there will be Olympic stars, among whom are Platt and Ben Adams, Jim Rosenberger, Kiviat, Gallagher, Scott, and Goehring. The club will also put on a one-mile handicap walk if twenty entries can be secured.

Queal Defeats Kohlemainen in Race.

Special to The New York Times.

WATERTOWN, N. Y., Nov. 28.—William Kohlemainen, the Finnish long-distance runner, was defeated by William Queal of New York and Alexandria Bay here to-night in a ten-mile race. The winner's time was 53:33 3-20. Queal obtained the lead in the fifth mile on a spurt. At the seventh mile he had gained a full lap over the Finn and managed to hold the distance until the end.

Slosson Wins from Yamada Again.

The fourth block of the George Slosson-Koji Yamada billiard match at Keeney's Billiard Academy, in Brooklyn, decided last night, resulted, as did the three preceding matches, in a rather easy victory for "the student." Slosson had no difficulty defeating the Japanese player by the score of 400 to 218 in twenty-two innings. Slosson has displayed good form from the start of the match Monday evening, and for the four games decided he has tallied his necessary 1,600 points, while Yamada has made 1,149. Slosson last night made the highest run of the match, when he ran up a score of 105 points in the twenty-first inning. Slosson also had a high run of 55 points, and averaged 18 4-22. Yamada's highest runs were 55 and 33, with an average of 10 8-21. The fifth game will be decided this evening.

MORTON'S
BLENDED LIQUEUR
Old Scotch Whiskey
hasn't that smoky flavor.
Rich. Mellow. Tasteful. Appetizing.
The Good Old Scotch of Scotchmen for Sixty Years
SCHWAB BROS., Sole Distributors for the U. S., 747 Broadway, New York.

KING WILLIAM IV
V.O.P.
SCOTCH
WHISKY
Quality Never Varies

ENGLISH TENNIS TEAM WINS TWICE

Surprise at Melbourne When the Famous Brookes Is Beaten by Parke for Davis Trophy.

MELBOURNE, Australia, Nov. 28.—England has drawn first blood in the contest for the Dwight F. Davis International Lawn Tennis Trophy. The members of the English team to-day won the first two of the singles matches.

J. C. Parke of England defeated the world famous Norman Brookes of Australia by 8—6, 6—3, 5—7, 6—2.

Charles P. Dixon of England beat R. W. Heath of Australia by 5—7, 6—4, 6—4, 6—4.

The defeat of Norman Brookes by J. C. Parke was entirely unexpected, as it was thought the Australasian champion was practically invincible. It is considered here that the Englishman's victory has seriously damaged Australasia's chances of retaining the trophy, and it is argued by English spectators here that this will make future contests more interesting, as, should England win, the United States is certain to send its best team to England to challenge for the cup next year.

There was a great crowd present to witness the games, which were watched with interest by Lord Denman, Governor General of the Commonwealth of Australia.

The matches were played on the turf courts, which were in splendid condition. The games will be continued to-morrow and Saturday.

Englewood Squash Victory.

Squash players of the Englewood Club yesterday defeated the team of the Montclair Athletic Club in the championship series of the New Jersey League by four matches to three. Frank Kidde, the first string player of Montclair, proved far too fast for Arthur Lockett, the leading Englewood player, even with the latter playing on his home court. The two sets were scored at 15—5, 15—5, as Kidde kept the ball sizzling around the walls and made use of timely nickers. The scores:

Frank Kidde, Montclair, defeated Arthur Lockett, Englewood, 15—5, 15—5; A. Marvin, Englewood, defeated Frank H. Hague, Montclair, 15—9, 15—10; W. T. Mills, Jr., Montclair defeated P. T. Duryee, Englewood, 2—15, 15—9, 15—10; D. T. Humphrey, Englewood, defeated H. D. Smith, Montclair, 17—15, 15—10; F. A. Sellars, Montclair, defeated B. Poole, Englewood, 8—15, 15—10, 18—15; H. D. Chater, Englewood, defeated Chapin Marcus, Montclair, 13—15, 15—10, 15—13; E. J. Barber, Englewood, defeated Jeffrey Graham, Montclair, 15—5, 15—10.

Eddie Root in Six-Day Race.

Eddie Root will be the lone representative of New York City in the coming six-day bicycle race in Madison Square Garden. The slender, blond athlete who has been the hero of many contests here, has entered, and will ride with Paddy O'Sullivan Hehir of Sydney, Australia. This is the first time the Gotham boy has doubled up with a foreigner in the big grind. With Oliver Dorlan of Sheepshead Bay, Root won his first race in 1904. The two following years he won with Joe Fogler of Brooklyn, and in 1910 he won with Jimmy Moran of Boston. In 1909 Root and Fogler ran second. As a six-day rider Root is without a peer, and the only riders who class with him are Walter Rutt, the German champion, and Jackie Clarke of Australia.

Root is a rare combination of the plugger and sprinter, and in all of the races in which he has competed he has never been in trouble. This is something that can be said of no other rider who has ever competed in the Garden. In Hehir, Root believes he has an ideal partner for, like Root, Hehir is both a sprinter and a plugger, and a rider in whom a partner can place the greatest confidence. The Australian has started in four six-day races since the first of the year, and in the four starts he has come through a winner in three and second in the other. Two of these races were run in Australia, one in Canada, and one in Boston. In the Canadian and Boston races Hehir and Root rode as a team.

Root received a tempting offer to ride in the Brussels, Belgium, six-day race, which will be run the same week that the grind in the Garden is on, but the Garden Athletic Club outbid the foreign promoters for the New Yorker's entry. Root won the Brussels race last year, and he is a big drawing card in the Belgian capital. Little Jackie Clarke is under contract to compete in Brussels, but he is negotiating for his release in order to compete in the New York contest.

Columbia in Basket Ball.

Columbia's basket ball season will open to-night, when the Blue and White play the quintet from Polytechnic Institute in the Columbia gymnasium. The Morningside Heights team has not been definitely picked by Coach Harry Fisher, but in the line-up will probably be Capt. Jacques, Benson, Meenan, and Lee. This game is the first of a series preliminary to the intercollegiate games for the championship of the East, the first home game in which will be in January.

Magnus Defeated at Billiards.

CHICAGO, Nov. 28.—Statnley Kandul of Chicago defeated L. L. Magnus of New York in the National three-cushion billiard league tournament there to-night by a score of 50 to 38. The highest run of the winner was six.

"ELKRIDGE" the new collar for smart dressers. A distinctive fold collar—upper corners turn out and give the specially stylish effect of the "poke."

Most effective collar for bow-tie wear. "YORKSHIRE," same style, quarter inch lower.

Lion Collars
Oldest Brand in America
2 for 25c. Quarter Sizes

Well-dressed men are wearing Elkridge now with Simplex the small-bosom LION shirt.

United Shirt & Collar Co., Makers, Troy, N.Y.

WOLGAST, TOTTERING, FOULS RITCHIE

Referee Disqualifies Champion in Sixteenth Round of California Fight.

SAN FRANCISCO, Nov. 28.—Ad Wolgast, lightweight champion pugilist, lost his title to Willie Ritchie to-day in the sixteenth round of their fight at Jim Coffroth's arena at Daly City, near this city. In that round Wolgast fouled Ritchie twice, and Referee James Griffin awarded the fight to Ritchie. Wolgast, however, was already a beaten man. His eyes were glazed, his legs shaky, and his whole body tottering.

The end of the fight cama after those at the ringside had noticed in the fifteenth round that Wolgast's strength seemed waning somewhat. At the beginning of the sixteenth the boys faced each other with Ritchie confidently carrying the fight to his opponent. Wolgast looked worried. His face had lost the sneering smile it wore in the earlier rounds. Ritchie made him wince with a two-hander to the body, and then shot a crushing right squarely to the jaw. Wolgast fell against the ropes, then retreated toward his corner. Ritchie crowded him, and as Wolgast raised his hand, he right-crossed him and Wolgast fell sprawling.

Official Timekeeper George Harding, who has been counting out champions for thirty-seven years, began to toll off the seconds. At the count of four Wolgast, very groggy, got up and came toward his antagonist. Ritchie, who had crossed to the opposite side of the ring, rushed to meet him, and they exchanged blows. Wolgast, though badly dazed, covered so that Ritchie could not send in the finishing smash. Only twenty-four seconds remained of the round. Ritchie, near his own corner, made ready for the right cross again, when Wolgast's left struck him low. Hundreds of voices raised the cry of "Foul! foul!" and Referee Griffin cautioned Wolgast. In another instant the left glove of Wolgast struck low again and found the same sore spot. Ritchie tried to fight back, but was plainly in distress.

Referee Griffin rushed between the fighters, pushed Wolgast aside, and raised Ritchie's hand in token of victory. The crowd at the ringside cheered him and hundreds rushed to shake hands when he left the ring. Ritchie was taken to a bath house and Wolgast went to his Ocean Beach training quarters immediately after the fight.

Wolgast had the better of seven of the rounds, four were even, and the remainder were easily Ritchie's. In the first two the local lad outboxed the champion; he outfought him in the tenth, which was really the turning point of the fight; he stood shoulder to shoulder with him and slugged to body and head. Wolgast had much the worst of the milling and Tom Jones, his manager, increased the allowance of stimulant that the champion took during each intermission.

All through the fight Ritchie blocked and ducked cleverly, but encountered the Wolgast left hand a few times that bruised his left eye and nearly closed it. In the in-fighting his right eye was slightly damaged and his lip puffed a bit, but on the whole, Wolgast's blows did little damage.

Wolgast seemingly was lacking in condition. In the round before the finish his legs were so heavy he could hardly lift his feet from the mat, while Ritchie, fresh and breathing perfectly, danced around his puffing adversary and pecked him with straight lefts.

Wolgast says he did not intentionally foul Ritchie, and that he thinks it is a poor way to win a championship.

"I didn't hear Griffin caution me, and I do not believe I struck a foul blow," he said after the fight. "Ritchie was rough, and when I first got in trouble in the sixteenth it was from him throwing me against the ropes instead of hitting me. I would be willing to fight him again to-morrow."

Ritchie protested that he was fouled but said that he was strong and could have finished Wolgast in another round. The new lightweight champion's real name is Gary Steffen. He was reared in San Francisco and took to driving a sand wagon team for his older brothers when school studies became irksome. When 15 years old he began boxing. He showed his quality in the amateur ranks and later in preliminaries to big fights.

A year ago to-day he made his first big forward stride when he was substituted for the stricken Ad Wolgast in Los Angeles and boxed twenty rounds with Freddie Welsh. Since then he all but won in ten rounds from Joe Mandot in New Orleans and last May he boxed four rattling rounds with Wolgast, flooring the then champion once. He is 21 years old and of German parentage.

When time was called for the first preliminary, a heavy fog hung over the arena but the amphitheatre was jammed to capacity. There were several women present.

Ringside betting was brisk with the odds fluctuating between 10 to 6 1-2 and 10 to 6, Wolgast on the long end.

A half hour before the principals were scheduled to enter the ring, Ritchie money was much in evidence, the short enders demanding 10 to 6. Manager Nolan, Ritchie's manager, offered Tom Jones, Wolgast's manager, $5,000 against $10,000, but the latter declined.

Both Wolgast and Ritchie weighed in in their dressing rooms at 2:15 o'clock and each was easily below the stipulated figures—133 pounds ringside. Odds of 6½ to 10 were offered at this stage, Ritchie money preponderating.

Referee Jim Griffin called the men from their corners and time was called at 2:47 o'clock. The fight by rounds:

Round 1—Ritchie, with the men fighting close, scored several times to the head and face and before the champion essayed the offensive. They mixed fiercely in a neutral corner and the Californian scored the first blood as a result of a succession of short arm blows to the mouth. Wolgast spat blood as he took his seat. It was Ritchie's round.

Round 2.—Wolgast opened the round with a rush. The champion kept well under cover and after deluging Ritchie with several lefts and rights to the jaw drove two wicked rights to the jaw and a left uppercut over the heart. Ritchie broke ground and Wolgast drove two telling lefts to the stomach. The round ended with desperate infighting, Ritchie excelling. Wolgast's round by a shade.

Round 3—Wolgast drove in a powerful left to the stomach. His blows lacked direction, which provoked comment. Wolgast drove two wicked rights to the stomach and a right to the mouth, which started the blood. Wolgast almost sent his man through the ropes with a right to the jaw. Ritchie fought back fiercely. The bell ended the round with both bleeding from the mouth. Even.

Round 4—They came up eagerly and exchanged right uppercuts to jaw. Ritchie drove the champion against the ropes with snappy blows to the face. The "wildcat" stood in his own corner and covered up. Ritchie's round.

Round 5—A rally to the ropes and clever blocking by both men brought cheers. Wolgast sent right and left to the jaw. A right cross almost sent Ritchie to his haunches. The champion followed this with a right that all but closed the Californian's right eye. Decidedly Wolgast's round.

Round 6—Wolgast took no chances with the shifty Californian. He kept at a safe distance. Two lefts reached Ritchie's damaged right eye. At close range the champion hammered away at the body, landing once in the pit of the stomach with great force. Ritchie's hitting power was deficient. The champion took his corner grinning. Wolgast's round.

Round 7—Wolgast rushed in and planted a right to the jaw. Ritchie winced. Wolgast began to talk to Ritchie. The champion whipped several punches to the jaw and body that all but floored the Californian. Ritchie appeared groggy. Wolgast's round.

Round 8—Ritchie came up with a sick smile and the champion sent in short range blows to the face. Wolgast's defense was perfect. Ritchie's blows failed to reach him. Wolgast landed on body and jaw and scampered to his corner. Wolgast's round.

Round 9—Ritchie's right eye was closed completely. The champion rushed and chased his man about the ring. He showered rights and lefts to the stomach, Ritchie wincing under the blows. The wonder was that Ritchie weathered the storm. Ritchie landed a hard right swing to the face at the bell, but it was Wolgast's round.

Round 10—They fought close together, with Wolgast doing considerable execution. He used short-arm blows to the body. Ritchie showed surprising vitality and tilted the champion's head with a straight left and several rights. Wolgast here lost his poise and Ritchie hammered him unceasingly with right and left swings to the jaw. The crowd was on its feet. Wolgast went to his corner looking worried. It was Ritchie's round and his best showing thus far.

Round 11—Ritchie carried the battle to the champion. A vicious rally followed in mid-ring. Wolgast swung wildly. Ritchie landed straight rights to the jaw. Ritchie was growing stronger, planting solid rights and lefts to the face. Wolgast swung wildly again. The champion was slowing up, and it was Ritchie's round.

Round 12—Wolgast chopped his right to the eye and left to the stomach. Ritchie sent back straight rights to the face. He rushed Wolgast about the ring and drove his right to the stomach. Wolgast landed a hard left on the point of the chin without effect. It was an even round.

Round 13.—Fighting head to head, they exchanged face blows and did little damage. Wolgast appeared wild but both seemed strong and each seemingly willing to force the pace. Wolgast rushed Ritchie to the ropes just as the bell ended the round. Round even.

Round 14.—The round opened fiercely. Both men swung wildly. Wolgast sent Ritchie to the ropes with two good rights to the stomach and a left on the closed eye. Ritchie countered with a light right to the body. Wolgast sent Ritchie's head back with a left to the nose and almost closed Ritchie's good eye, with a hard right. Wolgast's round by a shade.

Round 15—Ritchie was able to see from one eye only as he came up, but he was able to send a wicked left to Wolgast's stomach, and they fought at close range. The referee pried them apart several times in this round. Ritchie landed a volley of lefts to the stomach and outboxed the champion. Wolgast closed the round with a hard drive to the stomach. Wolgast had been getting a taste of whisky during the intermissions.

Round 16—Ritchie swung right to jaw as they met and Wolgast tottered to the ropes. Ritchie sent the champion to the floor with a right swing. Wolgast came up reeling. Again Ritchie's right shot out and Wolgast was sent against the ropes. Ritchie, however, lacked power to put in a finishing blow. The best Wolgast could do was to close in, stalling all the while, his eyes glazed. With the men locked, Wolgast brought his left up from his side and struck Ritchie low. The blow was clearly discernible and the crowd yelled its protest. Referee Griffin grasped Wolgast, saying: "Do that again and I'll disqualify you." He had scarcely finished when Wolgast duplicated the punch, catching Ritchie below the belt. Griffin stopped the fight and promptly gave the decision to Ritchie.

RIVERS CONQUERS MANDOT.

Mexican Shows Reversal of Form in Second Bout of Season with Opponent.

LOS ANGELES, Cal., Nov. 28.—Joe Rivers, the Mexican lightweight, who was decisively defeated by Joe Mandot of New Orleans in a twenty-round bout on Sept. 2 last, showed a wonderful reversal of form in the return bout this afternoon, and defeated the New Orleans boy by almost as wide a margin as marked the latter's victory on that occasion. This bout, like the previous one, went the full distance of twenty rounds, and was marked by fierce fighting throughout. Rivers's victory makes him the logical candidate to fight Willie Ritchie, who won the lightweight championship from Ad Wolgast to-day.

Rivers exhibited far more speed and cleverness than he has ever shown before in the ring, and his victory was clean cut. It was nearly dark and the electric lights over the ring had been turned on before Referee Eyton hoisted the Mexican's hand in token of victory at the close of the twentieth round. There was no disputing the award of the referee, and the large crowd went wild over the showing of the Mexican, who, less than three months ago, was able to gain the honors in only three of twenty rounds against the same opponent.

Although outpointed practically all the way Mandot put up a remarkably hard fight, and the bout bristled with action all the way. At times both boys threw caution to the winds in their efforts to score a knockout. The nearest thing to a knockdown was scored by Rivers in the fifteenth round, when he landed hard right and left swings to Mandot's jaw in quick succession, driving the latter back to the ropes. He had previously weakened Mandot with terrific stomach punches in the infighting and two or three hard uppercuts. Mandot staggered under the shower of punches, and it seemed to the spectators that he would go down, but his great stamina came to his rescue and by falling into a clinch he managed to stay on his feet.

Rivers took the lead before the first round had closed. As soon as the bell started the boys on their way, Rivers assumed the aggressive and quickly showed that he was a different boy than in his previous battle with the New Orleans lightweight. A hard right to the jaw in this chapter almost put the latter through the ropes. In the second Rivers continued to set the pace, and was entitled to the honors, though he had to travel at top speed for the full three minutes. In the third they fought like a pair of wildcats from bell to bell, with Mandot doing the greater part of the damage.

Rivers drew blood from Mandot's mouth early in the fourth chapter, and had a shade the better of the round. In the fifth his advantage was very pronounced. The Mexican forced the fighting throughout the round, and landed frequently on Mandot's jaw. Mandot had the better of the sixth round, which was a bit quiet compared with the preceding rounds. Both boys kept their distance, and the fighting was all at long range.

Rivers missed a hard swing at Mandot's jaw early in the seventh round, and fell to the floor from his effort, but was up in an instant and again forced the work. The round belonged to him on points. Following a tame eighth round, the ninth was rough, the honors being about even in both chapters.

From this point until the final bell Rivers set the pace. The twelfth, thirteenth, and fourteenth rounds were fiercely fought, Mandot putting up the pluckiest kind of a battle, although he was gradually falling behind. Rivers had him on the ropes when the bell ended the fourteenth, and in the next round Mandot, after being nearly floored, tottered to his corner at the bell. He recuperated somewhat in the next round, but was on the losing end. During the last four rounds Mandot remained on the defensive and had to take considerable punishment.

Winners in Irving A. C. Bouts.

Terry Mitchell of Brooklyn outpointed Lee Barrett of Wisconsin, Willie Shafer of Chicago easily defeated Johnny Dohan of Brooklyn, and Phil Bloom beat Willie Warren in the three ten-round bouts yesterday at the Irving A. C. of Brooklyn. The bouts were the three that constituted the special Thanksgiving matinee and drew a large crowd of Brooklynites to the clubhouse. The main tilt between Mitchell and Barrett was the feature of the card. Mitchell put up a clever exhibition and showed himself to be much faster than his opponent. He jabbed and crossed either hand to the body with telling effect, and excelled at long-range work at all times. Johnny Dohan, a Brooklyn idol, had to be content with the loser's end in his bout with Shafer. Shafer floored Dohan in the third session for the count of nine, after which the Brooklynite was practically on the defensive. Shafer's hard blows repeatedly slowed up Dohan when he tried hard to regain his lost ground. In the opening ten-round session Phil Bloom easily defeated William Warren.

Britton Stops Young Saylor.

DAYTON, Ohio, Nov. 28.—Jack Britton of New York stopped Young Saylor of Indianapolis in seven rounds before the Lakeside Athletic Club here this afternoon. Saylor took a terrific beating and was unable to respond to the call of the bell at the beginning of the eighth round. In the second round he was brought to his knees by right and left hooks to the jaw, following a rain of straight lefts to the face. After taking the count of five he continued, but never had a chance to win thereafter. Britton pounded his opponent to a state of collapse in the seventh, while Saylor tried to cover up. He was so badly punished that the minute interval did not revive him, and his seconds conceded the battle to avoid a knockout.

Kelly Outpoints McGee with Jabs.

Eddie Kelly, the Harlem lightweight, had the better of the going yesterday in the ten-round bout at the New Polo A. A. with Fighting Dick McGee of Brooklyn. The Harlemite won the honors in every round by a constant session of jabbing. He started by sticking a left jab to McGee's face, and, finding little opposition in landing, continued his style until the end. McGee was a rugged boxer and relied on his ability to mix matters at close quarters. When he stood up in the centre of the ring and tried to box Kelly he found it impossible to check the steady pummeling of jabs, and was always forced to break ground.

McMahon Knocks Out Madden.

Special to The New York Times.

ALBANY, N. Y., Nov 28.—At the Albany Athletic Club this afternoon Tom McMahon of Pittsburgh knocked out Jeff Madden of Boston in the seventh round of a fast and furiously contested bout, which was scheduled for ten rounds. Madden put up a good fight, but was clearly outclassed by his shifty and skilled opponent, who gave a fine exhibition of fast boxing which had Madden in a helpless condition. Early in the seventh round, after a volley of vicious blows, Madden went down and out.

Cortez Outpoints Jarvis.

Andy Cortez easily outpointed Jimmy Jarvis in their ten-round bout yesterday, which featured the card of the matinee performance at the Liberal A. C. of Staten Island. Both men were of the lightweight class, and fought a hard contest from bell to bell. Cortez displayed superior knowledge of ring tactics and scored the cleanest and most blows. In the semi-final of six rounds Mickey Devine of the west side scored a decisive victory over Eddie Kelly of Harlem.

Bundy and McLoughlin Beaten.

LOS ANGELES, Cal., Nov. 28.—Tom Bundy and Maurice McLoughlin, the National lawn tennis champions, were defeated in a sensational game by Nat Browne and Claude Wayne of Los Angeles in the opening round to-day of the doubles tournament at the Los Angeles Country Club.

LEACH CROSS BEATS BATTLING NELSON

Ex-Champion Shows Little of His Old-Time Form at Sporting Club.

Battling Nelson, who a few years ago held the lightweight championship of the world, yesterday demonstrated before a crowd of about 2,400 persons in a ten-round bout with Leach Cross at the Forty-fourth Street Sporting Club that he is still a marvel at assimilating punishment. The former title holder was defeated decisively, but he weathered the battle without once being floored, and amazed his antagonist with his recuperative powers. Although Nelson failed to show any of his former butting powers, he was able to stand up through the ten sessions and take all that Cross had to offer without breaking ground.

The weights as officially announced were Cross 138 pounds and Nelson 138½. From the beginning to the end there was never a dull moment, and despite the fact that the contest resolved itself into a one-sided affair, the followers of both men found plenty to keep them on edge. Nelson persisted in his old-time tactics of boring in with such aggressiveness that he made Cross wonder what was coming, while the latter unceasingly strived to bring over the punch that would end it all.

Of the entire ten rounds eight favored the east sider, with the first one slightly favoring Nelson, and the fifth also going to him, when Cross failed to show his best and covered up.

There was little long-range work exhibited in any one of the ten rounds, as both men worked at close quarters and directed all their work from that angle. Cross began by using a left jab to the face, which he followed with rights to the ribs and stomach. On numerous occasions the east sider staggered Nelson, and knocked him off his balance with terrific uppercuts. Cross, after getting in close and allowing Nelson to pound away at his stomach and ribs, always shot out clear, and, with both hands, pummeled Nelson about the face, jamming his head back and knocking him about, but could not down him.

It looked very much as if the bout would not go the scheduled distance after the work of Cross in the second period, but from then until the end the stamina of the former champion stood him in good stead, and he weathered each session remarkably.

Teh final round was bad for Nelson, and he was bordering on a collapse as the bell rang. His face as he left the ring was badly battered, with both eyes swollen and his mouth bleeding. Cross's right eye was blue and swollen also.

In the semi-final of six rounds Kid Fisher and Young Flynn boxed a draw. Young Driscoll knocked out Young Pardell in one round in a preliminary, and in the opening bout of four rounds Young McElroy and Young Madden fought four rounds to a draw.

FENCERS ARRANGE SCHEDULE

Many Events to be Decided by New York Clubs.

A lengthy schedule of events has been arranged for the season by the Amateur Fencers' League of America. Competition begins at the New York Turn-Verein Saturday, Dec. 14, and ends the latter part of April at the Hotel Astor, when the National championships will be held. All competitions will be conducted under an alliance with the Amateur Athletic Union. The clubs comprising the New York division are: New York Athletic Club, Fencers' Club, New York Turn-Verein and West Side Y. M. C. A.

The championship events will be divided among the clubs. The title for team sabres, team duelling swords and women's junior foils will be fought out at the Fencers' Club, while the team and junior championship in foils will go to the Turn-Verein, the remainder of the title events being assigned to the remaining clubs. As in the past, competition for the Saltus medals and Eddy cup, two of the most coveted trophies in local fencing circles, will be held in the gymnasium of the Fencers' Club.

The Long Island division of the league will hold five competitive events, three at the Crescent Athletic Club and two at the Young Men's Christian Association. The schedule follows:

Dec. 14—New York Turn Verein. Fencing.

Jan. 6, 1913—New York Fencers' Club. Club team of three, each man to fence with a different weapon; A. F. L. A. three-weapon trophy; A. F. L. A. gold medals to winners. Foils, dueling swords, sabres

Jan. 13—West Side Y. M. C. A. junior team competition, foils; A. F. L. A. silver medals to winners.

Jan. 20—New York Athletic Club. Foils competition, open to novices in the A. F. L. A. Prize, pair of foils, given by Dr. G. M. Hammond

Jan. 27—Fencers' Club. Junior team championship, sabres. Silver medals to winners, presented by George C. Haas.

Feb. 3—New York Athletic Club team championship, sabres. A. F. L. A. trophy. A. F. L. A. gold medals to winners.

Feb. 10—Fencers' Club. Junior team competition, foils. J. Sanford Saltus medals. Open, except to former winners.

Feb. 19—Fencers' Club. Eddy cup; junior team competition, dueling swords. A. F. L. A. silver medals to winners.

Feb. 24—Fencers' Club. Junior sabre and dueling swords. A. F. L. A. gold, silver, and bronze medals.

March 5—New York Turn Verein. Junior championship, foils, open. A. F. L. A. gold, silver, and bronze medals.

March 10—New York Athletic Club. President's medals. Each man to contest with three weapons—foil, dueling sword, and sabre.

March 17—New York Turn Verein. Team championships, foils. A. F. L. A. gold medals to winners.

March 28 and 29—Fencers' Club. Qualifying preliminaries for National championships, foils, dueling swords, sabres.

April 5—Fencers' Club. Interscholastic team competition, foils. A. F. L. A. silver medals to winners.

April 7—Fencers' Club. Team championship, dueling sword, Saltus trophy. A. F. L. A. gold medals to winners.

April 12—Fencers' Club. Women's Junior championship, foils. Gold, silver and bronze medals.

April—Hotel Astor. National championships. Final bouts held in alliance with A. A. U. Date to be announced.

Long Island Division.

Feb. 1—Young Men's Christian Association. Junior foils, three men, Manrique trophy. Contest open, except to former individual winners.

March 20—Long Island Division Championships—Junior Foils. For members of the Long Island Division only. At the Crescent Athletic Club.

April 5—At the Crescent Athletic Club. Crescent Athletic Club prize; novice foils; open.

April 19—At the Crescent Athletic Club. Junior foils; open.

May 1—At the Crescent Athletic Club. Dr. De Witt C. Smith war trophy, foils. Open to Crescent Athletic Club members only.

New England Division.

Jan. 10—Boston Athletic Association. Dueling sword competition, N. E. Division. Gold, silver and bronze A. F. L. A. medals.

Feb. 18—Boston Athletic Association. Open competition, foils, N. E. Division. B. A. A. gold, silver and bronze medals.

March 22—Boston Athletic Association. N. E. Division championships and preliminaries for National championships.

Y. M. H. A. Cross-Country Race.

The Ninety-second Street Y. M. H. A. announces that it has obtained permission from the Y. M. H. A. Athletic League to hold the annual cross-country championship run of the league on Sunday morning, Dec. 8, along the following route: From Ninety-second Street and Lexington Avenue west to Fifth Avenue, north to 110th Street, west to Eighth Avenue, south to Eighty-fifth Street, across to Fifth Avenue, up to Ninety-second Street, and back to clubhouse, a distance of about four miles. A team prize has been offered, and six individual prizes have also been donated. The meet is open to bona-fide members of the Y. M. H. A., and a large entry is expected. All entries must come through the league representative in each association, and must be in the hands of the Secretary of the league not later than Dec. 5.

Sailor White Loses to Pelki.

CHICOPEE, Mass., Nov. 28.—Arthur Pelki, the Chicopee "White Hope," won the popular decision over Sailor White of New York in a ten-round bout here this afternoon. Pelki had the better of the fight from the start and had White going in the final round.

HORSES AND CARRIAGES.

SAVE-THE-HORSE SPAVIN REMEDY.

Druggists everywhere sell Save-The-Horse with a legal contract to cure or refund money.

LIVELY SWIMMING AHEAD.

N. Y. A. C. and City A. C. Have Strong Teams for Coming Indoor Season.

A lively scrap for metropolitan swimming honors is in sight for the coming indoor season, which will open officially on Dec. 7. Both the New York Athletic Club and City Athletic Club are eager to capture the title of supremacy in the district, and they are leaving no stone unturned to outdo each other in the water. Many new recruits have swelled the ranks of the two squads, and the fight promises to be close and interesting, for the teams are strong and well balanced.

Among the Mercury Foot's fresh batch are Fred Culman, Captain of last year's Columbia forces and a rattling good all-around man; Wheaton Chambers of Princeton, the former intercollegiate hundred-yarder, who recently won the championship of China, and is good for about sixty seconds; Arthur Behning, a fast developing sprinter; Franklin Fielding of City College, an expert fancy diver, and S. B. Downes, another diver of unusual merit. Of the old team there are again available the swimmers South, Ash, Hanrette, Nerich, Reilly, Goodwin, Ruddy, Voth, Trubenbach, Lee, Manley, Kelly, Leveridge, Arnold, Palmer, O'Sullivan, and McCarthy; the fancy divers McAleenan, Dunn, Mullen, Lee, and Kelly; the plungers Goodwin and Reilly. For the breast stroke there is no representative of moment, but at the back stroke James Reilly, the 500-yard free style holder, has been showing remarkable speed, and his friends believe he will give the Olympic winner, Harry Hebner, a run for his money.

The City Athletic Club has secured a pair of trump cards in R. E. Frerichs of Commercial High and A. L. Clyburn of Erasmus, the two fastest schoolboy watermen of 1912. It is also learned from a club official that a couple of Germany's crack performers will compete under the colors of the organization. The men carried over from last season are the all-around swimmers Frizell, Auerbach, Currier, Oppenheim, Herold, Curran, Adae, Hager, Tobias, Soss, Hallstein, Helfrich, and Ritter, though the latter is going abroad and may not be on hand for the important meets; the fancy divers Rogers, Frizell, and Behrens, who is also in Europe at present, and the plungers Bosselman and Adae.

The action of the Amateur Athletic Union in adopting soccer water polo instead of the American game, will bring about some fine matches between the rival clubs, and odds are slightly against the New York Athletic Club, for the City Athletic Club has pressed into service several Continental players who rank as internationalists, Ritter, Hager, and Tobias among them. Still the Mercury Footers have a few experienced soccerites and they will put up a good fight.

Boys' Games at West Side Y. M. C. A.

The boys' department of the West Side Branch of the Young Men's Christian Association held its first set of indoor games last night in the gymnasium of the clubhouse, in West Fifty-seventh Street. This department will hold games every month in addition to the bi-monthly athletic games. The summaries:

220-Yard Dash.—Won by Albrecht; O'Donnell second; Lucken and de Cordova tied for third. Time—0:30.

440-Yard Relay, (junior.)—Won by the Acme team; U. and I. team second. Time—1:05.

880-Yard Relay, (senior.)—Won by the Phi Alpha Mu team; Delta Gamma Phi team second. Time—2:04.

Obstacle Race, (senior).—Won by Greenwald; de Cordova second; Massett third. Time—0:15.

Obstacle Race (junior)—Won by Walker; Homay, second; Rhinehard, third. Time—0:16 4-5.

20-Yard Dash (junior)—Won by Walker; Ralston, second; Dimino, third. Time—0:04.

Potato Race (junior; distance 50 yards)—Won by Dimino; Taylor, second; McQuade, third. Time—0:06 4-5.

Potato Race (senior; distance 50 yards)—Won by Albrecht; O'Donnell, second; Ducke, third. Time—0:56.

Burke Wins Roller Race.

Harry Burke of Bridgeport won the one-mile professional skating race last night at the Metropolitan Roller Skating Rink, Fifty-second Street and Broadway, skating the distance in 3:08 1-5. William Yale, also of Bridgeport, was second and James Clark of this city, finished third. Burke led from the start to the finish of the race, with Yale a close second, and won by about one yard.

Storm Drives Golfers Away.

Special to The New York Times.

PLAINFIELD, N. J., Nov. 28.—The active golf season was concluded at the Plainfield Country Club to-day with a cross-country tournament. There was a field of forty at the start, but owing to a snowstorm only the following were able to finish: Will T. Glenney and M. J. Dumont, 58—3—55; Dudley H. Barrows and A. M. Collens, 61—3—58; W. Lester Glenney and D. O. Rodgers, 63—4—59; A. J. Watson and H. Reeve Stockton, 62—3—59; Frank O. Reinhart and J. E. Erickson, 73—4—69; S. H. Patterson and E. T. Willson, 76—6—70; R. H. Cox and E. A. Lyon, 89—12—77.

University of Washington Champion.

SEATTLE, Wash., Nov. 28.—For the fifth consecutive season the University of Washington was proclaimed football champion of the Pacific Northwest to-day, when the State university team defeated the team of the Washington State College (Pullman), 19 to 0. By winning to-day's game Washington attains the distinction of having gone five years without losing a game.

PLATT BEST GOLFER IN LAKEWOOD SNOW

Qualifying Round of Fall Tournament Played Under Severe Difficulties.

Golf under difficulties marked the opening round of the annual Fall tournament at the Country Club of Lakewood yesterday. The storm which set in shortly after breakfast soon covered the links with a constantly deepening layer of snow, but despite this handicap Percy Platt, an unattached player, managed to play around in 88 strokes which led the field. Two strokes away was Fred Herreshoff of the National Galf Links of America.

Out of an original entry of 102 only about 60 golfers had the pluck to start, and nearly every one regretted it. As the depth of the snow increased it became difficult to find the balls which disappeared at every shot. As one player ruefully observed: "I used a red ball in the belief that it would be easier to see, but it disappeared as quickly as any other, and once underneath the surface they all looked alike."

Although usually capable of rising to the occasion when confronted with abnormal conditions, Walter J. Travis, hero of hundreds of memorable battles, failed to do himself proud this time. The Garden City veteran, with a 7 at the ninth hole, took 51 to go out, and a 45 back gave him a 96 total. H. J. Topping, the Greenwich long driver, had the same score as Travis.

The best part of Platt's golf was his 40 on the homeward journey. He always drives a long ball, and as his putts were lucky he was well satisfied with the score. Players qualified in four sixteens. The scores:

First Sixteen—Percy Platt, unattached, 88; Frederick Herreshoff, National, 90; John M. Ward, Garden City, 92; Chisholm Beach, Fox Hills, 94; Walter J. Travis, Garden City, 96; H. J. Topping, Greenwich, 96; F. C. Jennings, Nassau, 99; R. L. Redfield, National, 100; L. L. de Forest, Midland, 100; T. D. Conroy, Fox Hills, 101; J. G. Batterson, Lakewood, 101; H. F. Bunket, Inverness, 101; J. E. Faber, Richmond County, 102; J. F. Shanley, Deal, 102; W. H. Yawger, Baltusrol, 103; S. C. Mabon, Ardsley, 103.

Second Sixteen—S. K. de Forest, Lakewood, 105; M. L. Fearey, Richmond County, 105; W. A. Engeman, Nassau, 106; C. N. Fowler, Jr., St. Andrews, 106; E. Van Schaik, Richmond County, 107; B. S. Bottome, Fox Hills, 107; Garfield Scott, Philadelphia, 107; W. C. Scott, Philadelphia, 108; A. W. Brand, Lake Geneva, 108; W. E. Heim, Richmond County, 109; N. E. Sprague, Inwood, 109; W. S. Leeds, Fox Hills, 110; W. R. Hochster, Deal, 110; A. P. Roth, Manhattan, 111; F. C. Russell, Dyker Meadows, 111; A. C. Camovito, unattached, 111.

Third Sixteen—Harry McSweeney, Atlantic City, 111; H. S. Jenning, Kingston, 111; C. L. Tappin, Garden City, 112; W. H. Bokum, Glen View, 113; C. W. Harmen, Wykagyl, 113 George A. Taylor, Richmond County, 113; A. G. Bruiner, Richmond County, 114; James T. Smith, Deal, 114; C. R. Gillett, Wykagyl, 114; F. S. Viele, Lakewood, 115; A. H. Howard, Woodland, 115; C. A. Lindley, Lakewood, 117; C. W. Pierson, Richmond County, 117; E. M. Hunt, Trenton, 117; F. M. Warfield, Fox Hills, 118; C. N. Cohen, Inwood, 118.

Fourth Sixteen—E. H. Wiswell, Montclair, 119; Theodore Senseman, Atlantic City, 120; W. R. Delehanty, Deal, 120, F. A. Potts, Lakewood, 121; F. J. Evans, United Service, 122; Maxwell Lester, Lakewood, 122; G. G. Smith, Lakewood, 125; W. C. Stevens, Riverton, 126; L. A. Ripley, Oil City, 126; W. H. Botsford, Richmond County, 127; B. B. Peabody, Dyker Meadows, 127; R. R. Reid, Wykagyl, 130; A. J. Simpson, Baltusrol, 130; H. E. Hayes, Lawrence, 132; H. Ohashi, Englewood, 133; C. H. Tuke, Montclaim, 136.

Golf on Other Links.

Two competitions were on the cards at Montclair Golf Club yesterday, one being an eighteen-hole medal play handicap and the other being foursomes, in which the best ball minus one-half the combined handicaps of the players counted. In the latter W. B. Bremner and W. E. Marcus, Jr., were the winners, with a card of 84—7—77. Bremner won the handicap, with 91—5—86, while Marcus was second, with 99—8—91, and W. R. Hotchkin third, with 114—16—98.

A two-inch snowfall in Glen Cove yesterday made it necessary for the Nassau Country Club to postpone the competitions carded for the holiday until to-morrow. The principal attraction was to have been an eighteen-hole medal play handicap.

Slush, snow, and sleet caused a postponement until Saturday of the eighteen-hole medal play handicap originally scheduled for yesterday at the Dyker Meadow Golf Club. However, a dozen or more of the faithful braved the rigors of the storm and took part in a sweepstakes. T. W. Haughey proved to be the winner, with a card of 121—22—99, while H. P. Kidd was second, with 1[illegible] 101.

TROTTERS FOR AUSTRIA.

Dave Halle and Bracegirdle Purchased at Old Glory Sale.

Holiday prices were realized at the Old Glory sale yesterday in Madison Square Garden. Not only was the best individual price of the sale recorded, but the average was far in advance of the three preceding days. Gay Audubon, the champion four-year-old trotter of 1911, with a race record of 2:06¾, was knocked down for $7,700, while the average for the day was nearly $700. More than a score of trotters and pacers were sold for prices exceeding $1,000 each.

Two of the highest-priced horses sold will be shipped at once to Austria. Dave Halle, 2:06¾, the champion four-year-old trotter of last year, realized $6,000, and Bracegirdle, 2:04¾, holder of the world's five-heat race record, went for $2,400. The pair were bought by W. J. Robinson, as agent. Dave Halle will be raced on the Austrian tracks, while Bracegirdle will be sent to the stud.

W. J. Scott of the Road Drivers' Association of New York secured Eva Tanguay, 2:09¾, a four-year-old daughter of Peter the Great, for $3,750, for driving on the Harlem Speedway. This is the highest price paid for a Speedway horse in several years. Princess Pique, winner of the New York Driving Club champion cup, was sold for $190. Princess Pique was the champion pacer of the Speedway during the time she was in the stable of T. B. Leahy.

Guy Axworthy, the ten-year-old son of Axworthy-Lillian Wilkes, with a record of 2:08¾, left the stable of William Bradley for Lexington, the exchange price being $4,200. The other important sales recorded were: Echo Todd, 2:26¼, by Todd-Amiss, $3,000; Todd's Echo, two years old, by Echo Todd-Alice Todd, $2,400; Bon Voyage, 2:15, by Expedition-Bon Mot, $3,000; Princess of India, yearling, by Prince of India-Phoebe Onward, $1,800; Tramp Some, 2:23¼, by Trampfast-Ellen Houser, $1,450; bay colt, by Axworthy-Wrytha, $1,125; Wumly C., 2:23¼, by Prince of Edgar-Laura McGregor, $4,400; Young Sweet Marie, yearling, by Bingen-Sweet Marie, $2,000; Arona McKinney, 2:08¾, by McKinney-Barona, $2,100; Chatty Direct, 2:07¼, by The Director General-Chatty Brook, $2,400, and Check Hook, $2:14¾, by Conrad-Ramona, $1,225.

Fox Chase on Long Island.

Special to The New York Times.

WESTBURY, N. Y., Nov. 28.—Owing to the snowstorm to-day on Long Island the annual point-to-point races to be held over an unannounced course were postponed until next Saturday at the same time on the Chilton Farm. Members of the Meadow Brook Club found compensation, however, in a fox hunt this morning from the Syosset School house. The fox, however, found a hole in the ground. The hounds picked up a trail at the Columbia stock farm, ran to Woodbury and then lost the trail. The party then broke up and rode home. The party included Miss Elsie Ladew, Harvey Ladew, Miss Reed, Robert Bacon, Robert F. Potter, Samuel Willes, Harry Payne Whitney's children, De Lancey, Jay, W. Burling Cocks, James Coogan, F. E. Voss, Mr. and Mrs. Thomas Hitchcock and family. Mrs. J. E. Davis followed the hunt in a motor car along the road.

Hunters Ride to Hounds in Snow.

Special to The New York Times.

PLAINFIELD, N. J., Nov. 28.—A field of thirty riders of the Watchung Hunt Club met the hounds at the Baltusrol Golf Club this morning and, notwithstanding the bad weather, including a snowstorm, enjoyed a fine chase, which led along the Watchung Mountains, through Mountainside, Westfield, Fanwood, Scotch Plains and Netherwood, ending at the Plainfield Country Club. The croppers taken were by Edward R. Finch, Fred Alpers, F. D. French, Miss Marjorie Dana and W. H. Wildey. Only a small number of those who started finished, and they included Rufus C. Finch, M. F. H., L. B. Smith, Miss Gertrude Noe, Harry L. Finch, Mrs. W. S. Brown, J. S. Casey, Edward R. Finch, J. J. O'Donohue, C. W. Holland, C. S. Bellows, Stanley Bellows, Beverley Brown and Huntsman Harrison.

Ford
THE UNIVERSAL CAR

On the road to success you'll find no Ford cars coming back. The Ford holds first place becaues it is as nearly a perfect piece of motoring mechanism as human ingenuity can devise—and is most economical in first and after costs.

Every third car a Ford—and every Ford user a Ford "booster." New prices—runabout $525—touring car $600—delivery car $625—town car $800—with all equipment, f.o.b. Detroit. Get particulars from Ford Motor Company, 1723 Broadway, New York; also Jackson Avenue and Honeywell Street, Long Island City, or direct from Detroit factory.

The tread that makes the brake effective

To break a skid you must brake at its source. The Safety Tread does just that.

The first bar to touch the street pushes the ooze out of the way while the following bars grip the clean spot under the tire.

To make things "'brake' your way" get

Goodrich SAFETY TREAD Tires

"Best in the Short Stop"

New York Branch—1780-82 Broadway.

THE EASY-RIDING
MARMON
"SIX" CYLINDER
Famous for Long Service
48-50 h. p., 145 inch wheelbase, electric self-starting and lighting, with body types to meet every requirement and corresponding equipment.
$5000 to $6350
Sidney B. Bowman Automobile Co.
SALESROOM & SERVICE DEPARTMENTS
225-231 WEST 49TH ST.

ROSKAM-SCOTT CO.
Greatest Exhibition—Lowest Prices.
New & Rebuilt Cars—Latest Models.
1912 SIMPLEX, 50, 7 pass. Touring, sacrifice.
1912 PACKARD, 30, Roadster, practically new.
1912 CHALMERS, 36, torpedo; bargain, $1,100.
1912 PACKARD, 6-cyl., 6 pass. Touring.
1912 RAMBLER, Roadster, practically new.
1912 EVERITT, Roadster, small "6," 48-horse.
1912 FLANDERS, Toy Tonneau and Coupe.
NEW 6 cyl. RENAULT, Limousine, sacrifice.
FIAT, 70 horse, racing type, new model.
NEW NAGANT TOWN car, Landaulet, bargain.
1911 FIAT, 35, seven passenger Touring.
1911 LOCOMOBILE, Limousine, 30, perfect.
1911 OVERLAND, Enclosed Drive, elegant.
1911 STAVERS, Runabout, two passenger.
1911 METALLURGIQUE, Limou., 40, show car.
1911 Stoddard-Dayton, Limousine, ov'h., perf.
1911 STEVENS, Limousine, like new.
1910 FIAT, 45, shaft drive, Limousine, overh'ld.
1910 STEARNS, 2 pass. Racy Roadster, $1,000.
1910 RENAULT, 20-30, Limousine, pract. new.
1910 PALMER AND SINGER, 6-60, Toy Ton.
1910 PIERCE ARROW, 6-48, five passenger.
SIMPLEX, 50, Limousine, perfect, $1,700.
1909 RENAULT, 20-30, Limousine, overhauled.
1909 FIAT, 25, Landaulet, fully equipped.
1909 PEERLESS, 30, Limousine and Touring.
1909 FIAT, 35, seven passenger Touring.
1,764 Broadway, at 57th St.

Locomobile
Guaranteed Rebuilt Cars
4 pass. Torpedo, 1912, 6-cyl., 48 h. p.
5 pass. Torpedo, 1912, 6-cyl., 48 h. p.
7 pass. Touring, 1912, 6-cyl., 48 h. p.
5 pass. Touring, 1912, 4-cyl., 30 h. p.
4 pass. Torpedo, 1911 6-cycl., 48 h. p.
7 pass. Touring, 1911, 6-cyl., 48 h. p.
5 pass. Touring, 1911, 4-cyl., 30 h. p.
5 pass. Touring, 1910, 4-cyl., 30 h. p.
and others.
The Locomobile Company o America
Broadway at 76th St., New York.
Telephone, 7800—Schuyler.

FOR SALE—A Five-passenger in splendid condition—1910—Will be thoroughly overhauled. Equipped with Speedometer, Clock, Klaxon, extra tire. Price $500.00; no less. This car is very cheap and will give fine service. Cost $4,500.00.
A five-passenger car thoroughly overhauled—new tires, one complete extra, Booth demountable rims, two inner tubes, speedometer; clock. Biggest bargain in New York. Price $500.00—no less.
SELDEN MOTOR VEHICLE CO., 1,876 Broadway.

10 Carloads of Tires & Tubes
Extraordinary Sale:—"Best Make" Shoes & Tubes.
Every One Fresh and Each A1
Prices that induce you to load up!
ALSO:—750 SLIGHTLY SOILED SHOES.
At $5 to $15
Have all sizes and many "remarkable snaps"!
Jandorf Automobile Co.,
TIRE DEPARTMENT, (NEW BUILDING,)
1849 B'way, nr. 61st St.

STEVENS-DURYEA
USED CARS.
7 Passenger Touring 1910 6 cyl. 50 Hp.
5 Passenger Torpedo 1911 6 cyl. 43 Hp.
5 Passenger Touring 1908 6 cyl. 36 Hp.
7 Passenger Touring 1910 4 cyl. 36 Hp.
7 Passenger Limousine 1908 6 cyl. 36 Hp.
5 Passenger Touring 1907 4 cyl. 24 Hp.
Other makes at greatly reduced prices.
Call or write
A. G. Spalding & Bros.,
No. 1,875 Broadway.
'Phone 5161 Columbus.

Automobiles
Bought, Sold and Exchanged.
If you want to sell your car at the right price, consign same to us. Storage, advertising, and demonstrating FREE. No commissions paid.
Co-operative Used Car Co.,
Tel. Columbus 9032. 250 W. 54th St., N. Y.

Automobile Exchange
CHARLES C. TOUGH,
Superior Storage,
511 East 72d St., N. Y. City.
November 26, 1912.
The New York Times:
The advertising of automobile bodies I did with you last week brought most satisfactory results.
I have sold all the bodies I advertised, and an interesting thing in that connection is that one of the purchasers first came to me six days after the advertisement had ceased. Some readers must treasure the paper.
Yours very truly,
CHARLES C. TOUGH.
Telephone 1000 Bryant
Advertising rates per agate line: One insertion, 30c.; three insertions in one week, including one on Sunday, 75c.; seven consecutive insertions, $1.40.

JOHN O'DELL, INC., 239 West 50th St., dealers in used cars, all makes. We have the best bargains in New York. Touring cars from $250 to $2,500. A few of the many cars on hand: Chalmers cars, touring and limousines; Fords from $300 up; Maxwell runabouts, Pope Hartfords, Locomobiles, Columbias, auto cars, Peerless, Renault limousines, Stearns, Knights, 1912; taxicabs, all kinds; bodies, all kinds; Mitchells, Packards, trucks and chassis at your own price. We sell all cars on monthly payments and use you better than any dealer in the city. Own a car for a little money down. Come in and see our stock.

1912 Regal Coupe, inside drive, fully equipped and electric lights.
2 30-60 H. P. Stearns, 1910, 5-7 passenger.
1912 Stearns-Knight, five-passenger.
1 15-30 Stearns Limousine.
5 30 H. P. Stearns, 1911, toy tonneau.
Pierce-Arrow, 1910, first-class condition, $700.
The cars are all in first-class condition. Make me an offer subject to satisfactory demonstration. Jas. H. Morris, 514 West 125th St. Tel. 4272 W. Morningside.

STODDARD DAYTON.
An inspection of our used cars will convince any one of the exceptional values we are offering; our service department is, without doubt, the best that can be given, and it applies to our used cars just the same as new; don't be misled; we are in the business to stay; we have a number of other makes of cars. Used Car Department, 4 West 62d St.

Must sell at once, 4 ton 1912 Peerless truck, with moving van body or chassis without body; just thoroughly overhauled; new rear tires throughout; no reasonable offer refused; easy terms if desired. American Motor Freight Co., 1,784 Broadway.

Selden Limousine, 1912, equipped with cao windows, electric light system, speedometer, all necessary extras; car has had most intelligent care; will sell at substantial reduction. Stevens, 2,156 Broadway. Telephone 7802 Schuyler.

1912 Moline demonstrator; kept in perfect condition; guaranteed; 35 H. P. 5-pass. touring; top, windshield, self-starter; speedometer; extra tires; 1-3 off list price. Delamater Byrnes Auto Co., 10 W. 60th St. 5865 Col.

For Sale—Thomas 4-cylinder 40-horse power roadster, fully equipped; new tires; guaranteed in perfect condition; cost $3,000; been run only 5,000 miles; will sell reasonable. Address 215 N. High St., Mount Vernon, N. Y.

STEVENS DURYEA LIGHT TOURING, $250. 1909—FIVE-PASSENGER CAR—1909; cost $3,000; has magneto, top, wind shield, and every requirement for a private owner. DR. HOUTON'S private garage, 142 West 37th.

PACKARDS.
1912 6-48 Phaeton, 1910 30 touring.
1909 30 Limousine, 1909 30 touring.
Limousine body, completely renovated.
GEORGE LAMBERTY, 1,531 Broadway.

PIERCE-ARROW, six-cylinder, late model; in perfect condition; fully equipped; owner will sacrifice to quick buyer. This and fifty other bargains on exhibition at the Times Square Automobile Company, 1,710 Broadway.

Alco 40 h. p., equipped with limousine body and extra touring body, recently overhauled; exceptional condition will sell for one-third of original price. Lockhart, 2,156 Broadway. Telephone 7801 Schuyler.

Cadillac touring, 1910, equipped with windshield, Warner speedometer, Klaxon horn, trunk rack, Prest-O-Lite tank, generator. Swart, 2,156 Broadway. Telephone 7804 Schuyler.

BRAND-NEW LANDAULET BODY, $400; built to order by George Meyer; luxuriously equipped; cost $1,000; latest model; fit any standard chassis. Dr. Garnett, 142 West 37th.

Lozier, Type H, 4-cylinder touring car; absolutely new; demountables; regular guarantee and equipment; cost $5,000; make cash offer. Address X 101 Times.

Wanted—An automobile for exchange of a new one-family house at Bayside, Queens, New York City. Dr. T. M. Weed, 464 West 145th St., city.

Taxicab.—Ford, Model T, 1910, remodeled, in excellent condition; to close out, cheap; make me an offer. J. A. Jensen, 1,673 Broadway.

100 cars, taxis, deliveries, $150-$3,000. Limousines, landaulets; fit Packards, others, $250 up. 20th Century Co., 1,700 B'way, 3d floor.

A "30" TOURING, $275. Four cylinder, five passenger, complete; cost $2,500; any trial. Broadwell, 225 West 77th St.

Beautiful pair cinnamon bear robes, $30; cost $200; also chauffeur's fur coat, $30; cost $175. Dr. Garnett, private garage, 142 West 37th.

Chalmers "30" 1911 touring; excellent condition; tires new; demonstration on request. A. E. Randall, 61 Flatbush Av, Brooklyn.

Benz 18-22 h. p. landaulet; most excellent car for town service. Stevens, 2,156 Broadway. Telephone 7802 Schuyler.

Limousine body, used three months; gray whipcord upholstery, painted blue. George Lamberty, 1,531 Broadway.

HUDSON, Stutz, Mercer, Warren, 1912 roadsters Best line New York. Simmons, 21 West 62d.

Cadillac, 1912, 30 touring, fully equipped; also 1910 30 touring. George Lamberty, 1,531 Broadway.

Cadillac, 1911; fully equipped; like new; big bargain; $750. Premier Co., 19 West 62d St.

Maxwell roadster; fully equipped; exceptional bargain; $350. R. M. Owen & Co., 19 W. 62d.

Reo, 1911, four-passenger roadster, fully equipped, $500. Reo Co., 19 West 62d St.

Reo, 1912; centre control; fully equipped; like new; bargain. Reo Co., 19 West 62d St.

Reo, Model R, 1912, like new, $650. Reo Co., 19 West 62d St., New York.

AUTOMOBILES FOR RENT.

Excellent Open and Closed Packard Cars rented by GILLETT JOHNSON CO. 201 W. 94th St. Phone 5754 River. Hourly, weekly, or monthly engagements with people appreciating refined service. Moderate prices.

1913 Model Buick Touring car for rent at lowest possible terms. Owner will drive car; is a competent chauffeur, and has a State license. Write or telephone for appointment to CAMILLO FRICKE. Telephone —— Harlem. 20 East 106th St., City.

PACKARD RENTING CO.
BEST UP-TO-DATE SERVICE.
Open and closed cars, $3-$5 hour, $300-$700 monthly. Special rates for theatres.
EXPERIENCED CHAUFFEURS.
MURRAY HILL 91.

Packard limousines, new cars, for monthly service; special to theatre or opera, with privilege of stopping one hour for supper, $10; largest renters of Packard cars in New York.
PHONE
PLAZA 2100

Packard Riverside Garage, 305 West 79th St.—Late models, open, closed cars; $3 hour; monthly $200 up; theatres $2 up. 8390 Schuyler.

Packard limousine; late model; hour, day, month; reasonable. Folliot Co., 254 West 54th St. Col. 3422.

For Hire.—Packard limousine and touring cars; hour, day, week, or month. Tindall, 3d floor, 250 West 54th St. Col. 2704.

For Rent—Peerless seven-passenger landaulet, just overhauled and painted. Clark & Kendrick, 143 West 51st St.

For Hire—Beautiful Renault landaulet town car; very reasonable; owner driver. Humbert, 341 West 58th St.

Private seven-passenger Packard, $2.50 hour; theatre, $5; owner drives. Phone Morningside 3977.

For Hire.—Renault, landaulet body; weekly, monthly. Phone 7118 Columbus. Louis Gulmer.

AUTOMOBILE INSTRUCTION.

STEWART AUTOMOBILE ACADEMY, 233 W. 54th St. Booklet explains WHY our course is BEST. Inspect our plant and be convinced.

WEST SIDE Y. M. C. A. Individual road work. Small Shop Classes. Day and evening. Truck positions waiting. 302 W. 57th St. Phone 7920 Col.

Don't Waste Time or Throw Away Money
Avoid Both by Going Direct to the
Jandorf Automobile Co.,
42 & 44 W. 62d St. Headquarters for Autos, Tires & Bodies.

AUTOCAR. Autocar Sales Co., 435 West 19th St. Tel. Columbus 4088.

The New York Times

"All the News That's Fit to Print."

PUBLISHED EVERY DAY IN THE YEAR BY THE NEW YORK TIMES COMPANY.

Adolph S. Ochs, Pres't B. C. Franck, Sec'y. Address all communications THE NEW YORK TIMES.

Publication Office.....Times Square
Downtown.....15 Beekman Street
Wall Street.....2 Rector Street
Harlem.....263 West 125th Street
Bronx.....149th St. and Bergen Av.
Staten Island..8 Richmond Tce., St. George
Long Island City.....47 Vernon Avenue
Hoboken.....94 Hudson Street
Newark.....810 Broad Street
Paterson.....159 Main Street
WASHINGTON.....Post Building
PHILADELPHIA.....Public Ledger Building
CHICAGO.....1,202 Tribune Building
ST. LOUIS.....409 Globe-Democrat Building
DETROIT.....826 Ford Building
LONDON.....2 Pall Mall East, S.W.
PARIS.....32 Rue Louis le Grand
BERLIN.....60 Friedrichstrasse

ONE CENT Greater New York, Jersey City, Newark. Elsewhere Two Cents. Five Cents Sunday.

Subscription Rates—by Mail, Postage Paid.
DAILY AND SUNDAY, per Week.....$0.17
DAILY AND SUNDAY, per Month.....0.75
DAILY AND SUNDAY, per Year.....8.50
DAILY, per Week.....0.12
DAILY, per Month.....0.50
DAILY, per Year.....6.00
SUNDAY, with Pictorial Section and Review of Books, per Year.....2.50
THE NEW YORK TIMES BOOK REVIEW, per Year, (to Canada $1.50).....1.00
TIMES WEEKLY FINANCIAL REVIEW, per Year, (to Canada $1.50).....1.00
To Foreign Addresses—Daily and Sunday, $2.00 per month; Daily, $1.30 per month.
To Canadian Addresses—Daily only, 50c. per month; Daily and Sunday, 95c. per month.

Entered as second-class mail matter.

NEW YORK, FRIDAY, NOV. 29, 1912.

SOLIDARITY.

The defendants in the Lawrence murder trial had public sympathy with them in their acquittal on the charge which was made against them so awkwardly and unjustly, and which the court considered so fairly, according to the defendants' own testimony. But the acquittal was for murder, not for the conduct out of which the killing grew. To attribute the fairness of the trial to fear of the solidarity of labor is a wrong to our institutions, and may have serious consequences unless checked. Already there are signs of recurrence and increase of the disorders, which are a thing apart from the murder trial. Already the authorities at Lawrence have been compelled to refuse authorizations for demonstrations in support of a sort of freedom of speech and action which offends the law instead of being protected by the law. And HAYWOOD, the I. W. W. agitator, is emboldened by the acquittal to promise exhibitions of the solidarity of labor in many other places than Lawrence, and on a far greater scale. If HAYWOOD fulfills his threat there will be a labor Armageddon akin to the Balkan quarrel, that is a "language" strike, or a strike by races instead of crafts.

This is a new sort of solidarity, and it is worth while to ask where it leads us. It may lead us far, for the class whose solidarity is to be exhibited at Pittsburgh and Paterson and elsewhere in the same manner as at Lawrence is both the most numerous and least intelligent of the downtrodden workers. Its members have scarcely English enough to understand what is told them, and they are told worse things even than were told to the deceived strikers at Lawrence. They are below even the standard of the Federation of Labor, and the agitators are telling them that the federation does not really care for their wrongs. Thus there is a rift in the solidarity of labor.

But opposed to the divided ranks is the solidarity of capital. It also has its dissensions, but sinks them in union against the solidarity of labor when exhibited by either labor camp. It is only within sixty years that the law countenanced the solidarity of labor. And there was no solidarity of capital in the present portentous sense until the limited liability and corporation laws of the middle of the nineteenth century. Both sorts of solidarity owe their existence to laws passed by democracy, and now democracy is threatened by its children. For the two solidarities are strengthened alike by means of communication which facilitate common action by great numbers of men in a manner impossible even to armies before steam and electricity. It might almost seem that society is in danger of disorganization by the very forces which make modern life so incomparably superior in a material sense to any civilization existence previously experienced.

But the danger is more seeming than real, for the solidarities of labor and capital are confronted by a third solidarity. First the new industrialism, the factory system, necessitated the solidarity of labor for the protection of the individual. Then was born a new solidarity of capital in self-defense. And now society needs a major solidarity to defend itself against the minor solidarities. That phase of the conflict of solidarities cannot be better expressed than by the arbitrators in the engineers' award. It is true that society cannot supply its needs unless both the other solidarities are checked. The mandate of society must run supreme to the mandate of either the Federation, or the I. W. W., or the capitalist trusts.

Whatever merit there is in a patriotism of class, and loyalty to any order of society, there is a greater merit in the only true patriotism, the patriotism of all against any class. Such "soldiers of the common weal," as those now on trial at Indianapolis, are truly mere exploiters of other classes for selfish reasons. Their savagery knows no limit, and their factions show a brutality toward each other surpassing the usages of warfare, or the oppressions of them by their capitalist foes. They reverse the Chinese custom, and instead of advancing against their foes with horrendous masks, they borrow the livery of charity and benevolence. Within the past few days they have re-elected as their spokesman Mr. GOMPERS, an advocate and example of that solidarity of labor which proposes laws from which it asks exemption for itself, the solidarity of labor which construes the laws for itself, and which promotes contempt of the courts which administer the law for all. It is a more serious menace than either HAYWOOD or ETTOR or all their dupes together. It is easier for society to protect itself against strikes and riots and dynamitings of any size or conspiracy than to arouse perception of the danger lurking in the lobbies of legislatures. Democracy is seen at its worst in this arraying of solidarity against solidarity, organizations of class against universal welfare.

THE EQUITABLE PARK PLAN.

When we said a week or so ago that the clearing of the block formerly occupied by the Equitable Life Assurance Society's building, bounded by Broadway and Pine, Nassau and Cedar Streets, had led to much talk downtown about the desirability of preserving the open space as a park, it was with no idea that the matter would be seriously taken up. The talk suggested merely that the park idea had taken hold of the public mind. It used to be next to impossible to impress upon the minds of men of affairs in this community the need of many small parks in a great city. An open space in the midst of "improvements" always seemed to the practical New Yorker a neglected building site.

But the idea of keeping the Equitable site for a public park has been taken up, and a plan is afoot, as was reported in yesterday's TIMES, to induce the du Pont Company to erect its proposed thirty-six-story building elsewhere, or not at all, and to devise a financial process by which the desired end may be accomplished. That the bankers and other business men of the neighborhood would contribute liberally to a fund to buy the site is understandable. Indeed, one-twenty-sixth part of the required sum has already been promised, but the other twenty-five parts would be difficult to obtain quickly.

The proposition that the city shall issue special bonds to the amount, say, of $13,500,000, the interest to be paid by the property owners of the neighborhood, who would also establish a sinking fund to retire the bonds at their maturity sixty years hence, is one that would involve many legal complications. The bonds would be exempted from the city debt limit, of course, and it is doubtful if the issue could be legally made. However, if the bankers and merchants of that part of the city are really determined to preserve the Equitable site as a park, to keep for their own buildings the light and air they have received since the ruin was removed, and, incidentally, to increase rental values in that part of Manhattan, we do not doubt that they will be able to overcome all difficulties in the way of their project.

THE RELEASE OF PATRICK.

The Governor is sworn to uphold the law and protect the public interests. If Gov. DIX has honestly reached the conclusion, after careful consideration, that ALBERT T. PATRICK did not murder WILLIAM MARSH RICE or connive in his murder, he has done right to pardon the man. But he is setting aside the verdict of the trial jury, which was upheld by the highest court in this State, and it is clearly his duty to give to the people a clear statement of his reasons for believing PATRICK guiltless. It would have been a wiser and a safer plan, if the Governor's examination of the evidence in this case has satisfied him that there is doubt of PATRICK'S guilt, to appoint a commission to go thoroughly into the matter and abide by its decision. The Governor's pardoning power, of course, is not to be denied. He had a right, if he chose, to release PATRICK merely on humane grounds. We doubt if the pardon on that ground would have been approved by thinking men. But he has chosen to declare his belief in PATRICK'S innocence, and thereby to cast doubt upon the proceedings of the trial court and, at the same time, to withhold from the public the facts on which he bases his conclusions.

Gov. DIX has not been alone, by any means, in his conviction of PATRICK'S innocence, so far as the charge of murder is concerned, but the man had a fair trial and has profited greatly by his legal knowledge. That the lawyer, whose acquaintance with his aged client was slight, who had done nothing to obtain the old man's gratitude, had formed plans to gain possession of all or a large part of the Rice estate, amounting to several millions, is a proved fact. The testimony of JONES, the valet, was contradictory and to some lawyers unconvincing.

PATRICK has fought for his life with remarkable bravery and persistence, has practically conducted every stage of his own case, which passed from the trial court to the Court of Appeals, and thence to the United States Supreme Court, before the sentence of death, pronounced April 17, 1902, was commuted to life imprisonment Dec. 20, 1906. In the intervening six years PATRICK has managed to keep his name and his cause in the public mind. Presumably the case is now closed. But if the report is true that PATRICK intends to renew his demand for the Rice millions, and to seek to secure probate of the will declared a forgery, it may last many more years. We can hardly credit this tale, however; the man who has been under sentence of death, and in durance for twelve years, is likely to value his freedom too highly to risk it again in an attempt to get money.

From whatever aspect the case is viewed it is plain that there has been a serious miscarriage of justice. If we admit, now, that PATRICK was indicted and convicted of murder on insufficient or incompetent testimony, that a man guiltless of murder was convicted and sentenced for that crime, and deprived of his freedom for twelve years, we must also admit that the relations of PATRICK and the valet JONES and the actual cause of the death of RICE are still mysteries which the law has not penetrated in spite of the money expended and the time wasted. The mystery of the second will, also, has never been explained. PATRICK has never been tried for forgery, and will not be if he is content to let well enough alone. The administration of justice in this State, therefore, suffers from the outcome of the Patrick case, which constitutes a bad precedent in criminal law, and is likely to be used too frequently by astute lawyers in the future.

As for PATRICK, his courage and persistence have gained for him a large share of public sympathy of a certain sort. Too many people will be glad that he has escaped further punishment. "He has suffered enough," they will say. In that manner the sentimental people of this city came to look upon the prosecution and imprisonment of that arch-rascal, WILLIAM M. TWEED. Law exists, however, not to punish or revenge, but to protect society. In this view we must regard the influence of the Patrick case as detrimental to the public welfare.

THE LIVES OF THE CITY.

What would be thought of a great commercial business that kept no books, or that kept them ill? But that would be merely a matter of financial profit and loss. This city boasts of a great organization which requires millions yearly for its support, that touches directly the lives and welfare of all its inhabitants, and in it there is no good accounting of lives and health.

In the current Medical Record a committee headed by Dr. CHARLES L. DANA presents the views of the New York Academy of Medicine on the need of a bureau of vital statistics, like that of Paris, or of London. London is divided up into twenty-nine sanitary areas, in each of which an accurate record is kept of births, deaths, and states of health and sickness. The deaths of infants are classified by causes and by "very minute age groups"—by weeks for the first month of life, and by months for the remainder of the year. The mortality of infants is correlated with overcrowding, and the entries relating to the chief epidemic diseases are amplified by descriptive statistics. In this way, for all the age groups and nationalities of London, the various social and economic phenomena that relate to the health of that vast municipality are closely determined and measured.

New York's tables, Dr. DANA'S committee reports, "present the minimum "of information necessary for general "administrative purposes." They are "utterly inadequate as a guide for social or legislative action," and are "of little use for scientific purposes." It would cost but $40,000 extra to get a staff of trained statisticians who would be able to enlighten public and private agencies upon housing conditions, occupations, and social movements that bear upon the questions of death and disease, to the end that the lives of the city may be better safeguarded.

CLEARING HOUSE REFORM.

The commendable recommendations of the Clearing House Committee on Inland Exchange regarding check collection charges are made at a time which gives them the appearance of a reform under fire. There has been an investigation in search of the Money Trust, and there has been threat of a prosecution such as is actually pending elsewhere for similar combination "in restraint of trade."

Not to go too far afield, however, and to confine discussion to the report, it is apparent that the Clearing House is not satisfied with its arrangements regarding check collections on purely business grounds, and would be justified in amending them without any reference to the legislative and political agitators. A net profit of under a hundred thousand dollars on a turnover of over five billions is certainly little pay for much work. The Congressional investigators represented that the check collection charge was extortionate. The fact seems to be that the collection charge costs far more in loss of banking business than the pitifully small return mentioned above. It is estimated that the check collection charge, small though it is, drove away from New York $100,000,000 of deposits of checks formerly sent for collection free.

The Clearing House is not a private institution. It is a public utility, although it is a voluntary organization. Membership, therefore, should be inclusive of all meeting the standard of business established by all. Banks in good credit, and doing a lawful business, ought not to have extra-legal requirements imposed upon them, not even by high-minded men of business acting as they thought and meant in the public interest. When the Clearing House required its members to levy the check collection charge it took action which now appears wrong in business discretion, and of doubtful legality. It might have been well enough for the Clearing House to express an opinion that the check collection charge was desirable, but to impose it with a penalty is not defensible either commercially, as is proved, or perhaps legally, as is suggested.

THE COMMON SCHOOLS.

"I say all this subject to correction," Mayor GAYNOR was careful to remark during his speech announcing the reappointment of members of the Board of Education, in which he took occasion to say that there were too many refinements in the common schools and too little substantial learning. The Mayor does "not pretend to be an expert." But inasmuch as he has the appointing power and the duty of looking after the qualifications of the board, he feels that he must "have some conception of what the department should do."

So must all the citizens, with or without the aid of educational experts, form an opinion and express their sentiments about the school system which they pay for. That there are experts who would say that the Mayor speaks common sense in criticising the system is shown by the letter from Prof. MEEKER of Princeton, which appeared in THE TIMES on Nov. 25, and by the letter which we print this morning from President HUMPHREYS of the Stevens Institute of Technology.

The Mayor thinks that the majority of school children should be taught things that will help them in earning a living, and the city ought to "teach them trades and how to work, also." President HUMPHREYS declares that the school system should be designed primarily for the benefit of those who "must go out into the world early in "life and earn an honest living with "hands as well as heads." The reasoned statements of experts who would confute the Mayor and Mr. HUMPHREYS would be of interest.

SMOKING CARS.

Those who object to the tolerance of smoking in public conveyances will be cheered by the information given in The Engineering News that "all pas-"senger-traffic managers of either "electrical or steam railways would be "greatly relieved if they did not have "to make provision for smokers."

The solicitude shown by the railways upon this point is not ethical, but financial. It costs them annually millions of dollars extra to provide separate compartments for smokers and non-smokers on their lines. The separation of different classes of traffic on European railways accounts largely for their excessive cost of operation, as in consequence a large percentage of their passenger trains are only partly filled.

The Engineering News notes that street railway companies are lessening their accommodations to smokers. The standing on car platforms to smoke is gradually being done away with, and wherever the traffic is congested, as in elevated and Subway trains, there is complete prohibition. But the smoking car on steam railways will not easily go. It not only confers a privilege upon the smoker, but gives him a seat, when no seats are to be had in the regular coaches.

TOPICS OF THE TIMES.

A Surgeon Goes to Court.

Nothing decisive results from such discussion as has recently appeared on this page of the question whether or not surgeons are justified in making rich patients pay for operations performed on poor ones. Everybody concerned remains of his original opinion and the controversy dies away again, as it has so often before, not because it has been settled, but because the disputants weary of the subject. This interesting issue, however, has been raised down in New Orleans in a way that will lead to something which, whether satisfactory or not, is at least definite—a court decision.

In that city, one FRANK B. WILLIAMS, who is described as a wealthy lumberman, did what the custom of the time has made almost compulsory for self-respecting people—he had appendicitis. Thereupon a surgical notability of the vicinage, Dr. CHARLES A. DANNA, came with his kit of tools, was welcomed with the grateful confidence which on such occasions makes the very suggestion of a bargain impossible, and removed the vestigial organ that was threatening Mr. WILLIAMS'S life. The job must have been well done, for it turned out to be a case of "two inches and two weeks," and the wealthy lumberman resumed his wonted activities.

Then, after a decent delay, came the bill. It was for $20,000. The remarks and emotions of Mr. WILLIAMS are doubtless known to some of his friends and imaginable by the others. Of what may be called public record is only the fact that he declared the bill exorbitant and offered to pay $5,000. That sum was refused by Dr. DANNA, and he has brought suit for the full amount.

Now, the operation for appendicitis, while of a serious nature and demanding the exercise of skill and care, rarely takes much time and is of no special difficulty. Any surgeon properly called good can do it. The chances are that Dr. DANNA will not find it easy to convince any Judge or jury that even a wealthy lumberman should pay more than $5,000 for what people far from beggary usually get done for a tenth or a twentieth of that amount. On the other hand, Dr. DANNA can undoubtedly get many of his professional brothers to pronounce his charge a reasonable one, in the circumstances, and presumably they will be able to prove that like fees for like services to the rich have often been paid.

If the case goes, as seems probable, whatever the verdict in the District Court, to several higher tribunals, it may become famous and rank as "leading."

Not Wrongs to Stir the Blood.

There can be, of course, nothing like sympathy with men who beguile foolish and ignorant people into paying absurdly and outrageously high prices for books that in the eyes of ordinary readers are of small money value and in those of "collectors" are practically worthless. It is, however, almost as difficult to arouse pity or indignation in behalf of the complaining victims.

In the evidence and correspondence that have been collected by the prosecution of the accused publishers it appears that the purchasers of the more or less rare and sumptuous editions, besides being in every case almost unpardonably unsophisticated, were in most cases moved to buy, not by an appeal to an innocent desire for glory as the owners of fine books, but by a distinctly sordid hunger for quick and easy profits, obtainable, as they were told, by seizing something much wanted by a mysteriously slow millionaire. Buyers who acted on this second motive were not thereby put in exactly the class of those who invest in "green goods," but they were made near neighbors of them. The wonder is, not that complainants have come forward reluctantly and are requesting to have their identities concealed, but that anything less than utter ruin impelled even the least sensitive of them to reveal a misadventure so humiliating.

And were they really robbed? Some of us, who have little or none of the collecting instinct, read of enormous prices paid at sales about which nobody complains, by people whom nobody suspects of lacking sophistication, for books that have no intrinsic value whatever—of books the artificial value of which depends wholly upon scarcity in that particular edition or condition, though they can be bought for a few cents or dollars in other editions or conditions for all practical and literary purposes just as good or better. A bold Philistine might ask why, if one book is worth whatever anybody will pay for it, the price of any or all other books cannot be fixed in the same way.

Of course, that question is not pertinent when there have been deliberate misrepresentations, but the book collector who hasn't been fooled is rarer than the most precious treasure of the wisest of them, and, when taken in, they are usually content with making a resolution to be more careful next time.

Sensitiveness Carried to Extremes.

Remembering that the effect, if not the purpose, of the English libel law is about as much to prevent the publication of truths as of falsehoods, one cannot decide, from the brief dispatches at hand, whether the ROTHSCHILDS in London are trying to suppress a certain unauthorized history of their family because of its accuracy or of its inaccuracy.

The specimen anecdote from the book that has been cabled over in explanation of the resort to the courts by the great bankers is not, judged by American standards of free speech and publicity, obviously calculated to create much excitement or humiliation in any mind. for the story is to no more dreadful effect than that a ROTHSCHILD once made profitable use in the London stock market of advance information from Waterloo. That may not have been quite delicate, but like things have been done by so many speculators in so many markets since then, and passed for smart or clever, that most financiers would easily survive the telling of such a story about one of their remote ancestors.

The new business morality had not been invented in Waterloo days and nobody could be expected to show the gentle courtesy and tender consideration for the interests of others which now characterize all dealers in stocks and bonds.

Why should any of us be sensitive about the rudeness of our forefathers, their rudimentary ethics, their keen appreciation of the main chance? They produced us, and more could not reasonably be demanded of them.

FIFTH AVENUE DOOMED.

Commercial Skyscrapers Sure to Replace Present Residences.

To the Editor of The New York Times:

In the matter of limiting the height of the buildings on Fifth Avenue, it seems to me not only unwise but quite impossible to attempt to stop a march of events that must be, by the very nature of things, inevitable.

If the value set by the sweat shop owners upon a Fifth Avenue address is sufficiently high to warrant their paying Fifth Avenue prices they will pay them, no matter what the class of buildings, and the class of buildings will be arranged to meet this demand, and there is no reason why it should not. And so, that dwelling houses will practically disappear from Fifth Avenue I have no doubt; with the possible exception of one or two of the very finest, which will probably be retained by such families as the Vanderbilts for a town address in precisely the same fashion that Londoners keep theirs, while living the greater part of the time in the country.

Of course, my own feeling has nothing to do with practical matters; I stand strongly for the free as opposed to the formal in architecture and lose no opportunity of fighting the continental ideal of level uniformity, found at its best, not in Paris but in Vienna. It is a comfort to feel that St. Thomas's will be a hard nut for my Beaux Art brethren to crack when they reach it. G.

New York, Nov. 27, 1912.

SCHOOL DISCIPLINE

Needed by Workers with Hands as Well as Heads.

To the Editor of The New York Times:

Your editorial article headed "Our Foolish Schools" should be read with an open mind by all who are giving thought to our public schools and the results they produce. All your suggestions and criticisms are justified by the facts.

Very properly you have not placed the full responsibility for the present inefficiency of the public schools upon the teachers and administrators. Politics and misguided enthusiasm must bear a large share of the blame. The system has been allowed to develop along lines of inefficiency with respect to the wants of the vast majority of the people.

We must learn that education and culture are not obtained from the schools alone. Primarily the school system should be designed for the benefit of those who must go out into the world early in life to earn an honest living with hands as well as heads. With such a system of thorough education in the essentials and the maintenance of a firm discipline we should not have so much trouble from the unproductive and criminal elements of society.

ALEX. C. HUMPHREYS,
President Stevens Institute of Technology.
Castle Point, Hoboken, N. J., Nov. 27, 1912.

St. Thomas Island.

To the Editor of The New York Times:

The Berlin correspondent of THE NEW YORK TIMES wires that the concession conveying possession of the Harbor of St. Thomas, Danish West Indies, has been revoked on account of demonstrations made against it in Denmark.

Such is not exactly the case. The syndicate of Danish financiers returned the concession to the Government because they did not succeed in raising the 20,000,000 kroner needed for the harbor improvement as orginally planned.

The subscription of shares amounted to about 5,000,000 kroner, which will be used for harbor improvements, as such are badly needed on account of the near opening of the Panama Canal and anticipated business on a large scale. A new concession, smaller in extent than the first, has been obtained, and the enterprise is supported entirely by Danish capital. Only one Dane, the meritorious Niels Gron, has "made demonstrations" against it.

The accusation that Germany was or is interested in the concession is ridiculous.

LAURITZ LAURITZEN.
New York, Nov. 28, 1912.

DEFENDS $50,000 FEES.

Surgeon Says Superior Skill Warrants High Compensation.

To the Editor of The New York Times:

Letters to THE TIMES like that of Mr. Knapp are invaluable because of their frank statement of the real views of people on the subject of doctors' bills. All of us doctors would like to come to a genuine understanding with the public in this matter. Mr. Knapp asks if "Visitor" did not learn his art of surgery from the thousands of great surgeons who lived before him, and whose methods have come down in history. He states it as his opinion that no life is worth a fifty-thousand-dollar fee.

The question asked by Mr. Knapp seems to assume that a surgeon has only to pick out the right formula from traditions, and then apply it to his patient. In answer to this I will make two points. (1) A famous German doctor is said to have killed a patient one day, because his book had been carelessly cut and he turned over two pages at once by accident. (2) We have records available in hospital statistics showing that of two men of equal standing in the profession, one may have a death rate of 2 per cent. in a certain class of operations, while the other has a death rate of 20 per cent. in the same class of operations.

Concerning the value of life, let us assume that a given business man of large affairs has an earning capacity of $250,000 per year. If he chooses the 2 per cent. death rate operator, at $50,000 for a certain operation, he is simply taking out insurance at a fair rate against accident to a single year's efficiency, leaving out all questions of sentiment.

As a matter of fact we never really charge $50,000 for an operation. We should do so, but a fee of half that amount is about as large as we hear anything much about in professional circles. A chosen engineer can build a great new railroad station without interfering with the running of a single day's train. A chosen doctor can exercise the same degree of skill and efficiency in managing the health of a man whose arteries are undergoing senile changes. The difference in the respective emoluments indicates only that property according to nature's plan is held in greater reverence than life. VISITOR.

New York, Nov. 27, 1912.

OPERA HOUSE ILL-VENTILATED.

Smoking and Overheating Make Balconies Unbearable.

To the Editor of The New York Times:

I am glad to see that one of your correspondents has raised the question of the lack of ventilation in the Metropolitan Opera House, especially in the upper galleries. The overheating is bad enough, the temperature being too high at all times, but the absolute lack of ventilation is much worse. The air in the family circle is foul and unfit to breathe, and the rear part of the balcony, just below, is still worse. On the occasion of Titta Ruffo's debut last week all the corridors of the family circle were filled with tobacco smoke, not only from the toilet room and the outer lobbies, but by men smoking openly in the main lobby. It is a rare thing for a window or door to be opened anywhere, either during or between the acts.

Granted that the ventilating system of the Metropolitan Opera House is defective, and that to remedy it effectually might be too costly, there seems no reason why the existing facilities for ventilation, such as they are, should not be utilized to the fullest possible extent, a few thermometers being installed, and certain ushers detailed to maintain a reasonably low temperature and as full a supply as possible of fresh air. The enforcement of the rule against smoking not only in the main lobby and the elevators but in all rooms and halls opening directly into the main lobby would do much to keep the air more pure.

Bayonne, N. J., Nov. 27, 1912. C. D.

THE POSTAL DEFICIT

Might Be Traced by Using Special Franking Stamps.

To the Editor of The New York Times:

Every lover of common sense must have greatly enjoyed your editorial proof that the so-called deficit of the Post Office is not a deficit at all, because of the vast amount of work done by that department without pay through the franking privilege. Why not introduce a separate kind of stamp to be used by the departments and by others who have franking privileges? Make it compulsory upon these to use the same kind of envelopes as heretofore, and, in addition, to stamp their letters, &c., with these stamps according to the regular mailing rates. The stamps would be supplied free of charge to all entitled to them against their vouchers. The books of the Post Office would then show how much free work it does for other branches of the Government. They would also show that the Post Office works with a profit, and not with a deficit. Congressmen would perhaps become a little more careful in the use of the franking privilege. I wonder whether this could not be done without legislation by simple Post Office regulation. J. L. S.

New York, Nov. 27, 1912.

Church's Work in Spain.

To the Editor of The New York Times:

In commenting on the assassination of Canalejas THE TIMES says editorially among other things:

Spain has suffered more than any other country in modern Europe from the baser kind of priestcraft, and was overrun with orders, the members of which lived on alms and fed the natural superstitions of the people.

These objectionable religious orders, "the members of which lived on alms and fed the natural superstitions of the people," are not the parasites you would have them, according to the most recent Spanish Government Year Book. These orders are credited with 606 provincial and municipal hospitals, in all of which they give their services gratuitously, and in 208 receive the large salary of $93.60 per year. The Little Sisters of the Poor maintain 51 refuges for the aged poor, with 5,093 inmates, and another religious organization shelters 3,593, neither receiving a penny of Government aid. There are 50 free eating houses and 22 reformatories and refuges cared for by the religious. They educate 133,901 persons without any cost to the Government. Ninety-five per cent. of the charitable institutions must go to their credit. P. L. GERETY.

Shelton, Conn., Nov. 25, 1912.

Turkish Character Cruel.

To the Editor of The New York Times:

I read with surprise the letter of G. F. Herrick in THE NEW YORK TIMES about the character of the Turks. I have lived and traveled in Asia Minor, and studied the history of the Turks in Asia Minor, but could not find the "honest," "peaceable," "thoroughly human," and "lovable" Turks of Mr. Herrick; neither have the great men like the Right. Hons. James Bryce and Gladstone, nor any truthful and unbiased foreign observers of common intelligence been able to find his mythical Turks.

If Mr. Herrick has not studied the Turkish history, blackened all through by fiendish Turkish atrocities, how could he forget the wholesale massacre of 100,000 Armenians in 1894, and the horrible massacre of Adana, unparalleled in the history of Tartars?

L. S. SHONT, M. A., of Asia Minor.

New York, Nov. 27, 1912.

Buyers' Syndicates a "Menace."

To the Editor of The New York Times:

Referring to the article entitled "Fears Buyers' Syndicates," I think these large syndicates are a menace to the public, and are formed for the express purpose of crowding not only the manufacturers but also the small retail trade. Nowadays a young man cannot under any circumstances, even in some of the smaller towns, be successful in business owing to these large syndicates forming and underselling him until he is forced to the wall. It is certainly as much a restraint of trade as the American Tobacco Company was, and should be handled quickly before it gets such a hold that it will require long litigation to dissolve it. I might add here that the manufacturers are on the alert, and will in the near future positively decline to sell to large syndicates or ship their goods to small houses composing these syndicates in any other way than direct from their houses.

New York, Nov. 27, 1912. MERCHANT.

THE BROADER EUGENICS

Includes Racial Improvement by Social Reforms.

To the Editor of The New York Times:

I have noted the attention given in THE NEW YORK TIMES to the recently held International Eugenics Congress in London. Some of the most important contributions from the scientific standpoint were made by the American members of the Congress.

There is, as you doubtless know, considerable feeling in America that some organization, analagous to the Eugenics Education Society, is urgently needed to press forward the educational aspect of race improvement on sound and scientific lines. The Eugenics Record Office, under Dr. Davenport, is doing all that is possible for a scientific institution to meet this demand, but there are many questions to which a propagandist society can devote its attention, which are outside the scope of such an expert body of scientists.

The founder of the science, Sir Francis Galton, gave his patronage to the Eugenics Education Society in Great Britain, and until the day of his death took a keen interest in its policy, much of which he directed personally. For some years previously research work had been done by the Galton research scholar under his auspices, and also by Professor Karl Pearson.

The work of the society at first consisted in giving lectures both in London and the provinces. At the same time very strong evidence was laid before the Departmental Committee, which was inquiring into the reform of the Inebriates' act, recommending that an indeterminate sentence should be introduced, and that those inebriates who were feeble-minded should be treated as such and permanently cared for. This present session of 1912 has seen the reformed act affirm this principle.

The report of the Royal Commission on the care of the mentally defective was issued in 1908. As the question of the permanent care of the feeble-minded is one which appeals very little to the feelings of party politicians, it has been necessary both for the Royal Commissioners and for this and other societies to exert their united efforts in educating the country as to the need of such reform. To force the hand of the Government a private member's bill, entitled the feeble-minded control bill, was introduced last session. It had the desired effect and the Government introduced an adequate measure under the title of the mental deficiency bill early this Summer. The bill passed its second reading and was submitted to the Standing Committee of the House, where it is still under discussion, and is not, as is stated in your report, a law already in operation, although it is hoped that it may become law before the end of the session.

The bill provides for the permanent care of all those mentally defective individuals who are at present in any way touched by existing legislation either as paupers, vagrants, prostitutes, inebriates, perpetrators of petty crimes, &c. It does not, as has been stated, enable any mentally defective child, already under adequate care, to be deported to an institution; on the contrary, it provides that all inmates of colonies should be yearly examined by the commissioners. The act meets the Special Schools act, and cares for the mentally defective children as they come from the defective schools.

The society also offered very weighty evidence to the Divorce Commission, and the recommendations of the majority report follow closely the lines of that evidence, namely, that insanity, inebriety, and severe crime should prove grounds for divorce.

We are now engaged in an effort to introduce eugenics into the systems of elementary education in this country, and in that scheme we have the willing cooperation of the majority of the educationists in the country, so may hope that within the next few years all children will be inculcated with the larger idea of patriotism, which the eugenic ideal implies.

The International Congress has done much to bring together those working in all countries, and we hope that the outcome will be a still closer co-operation in the practical application of eugenics to social reform.

T. GOTTO,
Hon. Secretary, the Eugenics Education Society of Great Britain.
London, Nov. 22, 1912.

CARNEGIE GUILTY

Of Violating the Rules of His Own Simplified Spelling.

To the Editor of The New York Times:

As an earnest advocate of simplified spelling, I was interested in observing what kind of work Mr. Carnegie's stenografer made of it, as reported in your issue of to-day. Mr.—or rather Dr. Carnegie (LL. D.), has done much for this reform.

Let us see how nearly the spelling approaches the standard. One rule is that in words where the last syllable contains a final "e," which can be omitted without leaving the pronunciation of that syllable in dout, it shall be so omitted—as in the words "imagin," "giv," but the words are spelt in your report "imagine," "give."

On the other hand, the "e" should be retained when it serves to make plain the pronunciation, as in "desired," "declined," "proved," "advised," "ensured," "resolved," &c., in all of which it is dropt.

Agen, where "ea" has the sound of short "e," the "a" shoud be dropt, as in "deth," "welth," &c., where your copy retains it.

Agen, short "e" final preceded by "c" shoud be dropt when it will not change the pronunciation, and the "c" should be changed to "s," which was not done in "referens."

Also the superfluous one of double final letters shoud be dropt, as in "Congres," "will," &c. And the silent "l" shoud be dropt in "coud," "woud," "shoud," which was not done.

Perhaps it is in part the difficulty of remembering all these changes that makes the adoption of simplified spelling so difficult, but it is not really so hard as it seems, and a tithe of the time and cerebral energy required for the mastery of our present cumbrous and illogical system would suffice to give us a far simpler and better spelling.

WM. H. HALE.

New York, Nov. 27, 1912.

THE OMEN.

Turn, proudest Sultan, to the sinking West!
For there, above Sofia's swelling crest,
Beyond that magic-haunted minaret,
In blood-red air, the waning moon doth set.
See how it hovers, like a taper near gone,
And trembles at the first gray streak of dawn;
While to the fall, with keen, victorious hue,
In mingling rays, four mighty stars pursue.
Look how the pallid moon before them dies!
They couch its light with greater brilliancies.
Like to a wounded bird that trembles lies
Before the falcon tow'ring in the skies.
Thus Turkey sinks beneath the prone strife,
Trailing a bloody scimitar and knife.

L. A. COFFIN, JR.

'PARSIFAL' SUNG FOR HOLIDAY MATINEE

Special Thanksgiving Performance of Wagner's "Consecration" Festival Play.

"LA BOHEME" IN THE EVENING

Lucrezia Bori as the Mimi of Puccini's Work in the Regular Subscription Series.

Amfortas....................Hermann Weil
Titurel....................William Hinshaw
Gurnemanz....................Herbert Witherspoon
Parsifal....................Carl Burrian
Klingsor....................Otto Goritz
Kundry....................Olive Fremstad
A Voice....................Florence Mulford
First Knight of the Grail....................Julius Bayer
Second Knight of the Grail..William Hinshaw
First Esquire....................Lenora Sparkes
Second Esquire....................Marie Mattfeld
Third Esquire....................Albert Reiss
Fourth Esquire....................Lambert Murphy
Klingsor's Flower Maidens—
Lenora Sparkes, Rita Fornia, Rosina Van Dyck, Bella Alten, Vera Curtis, Florence Mulford.
Conductor....................Alfred Hertz

"Parsifal" entered upon its tenth year at the Metropolitan Opera House with the holiday performance that was given there yesterday. Its hold upon the affections of the music loving public is maintained, and the impression made by the performances at the opera house is unimpaired by familiarity and many repetitions. The audience yesterday, entirely made up of people who came because they wanted to hear "Parsifal" and not because they had subscribed to an opera season, was large; most of the audiences have been at the performances of Wagner's "consecrational festival play." The attitude of these audiences toward the drama has become habitually that which the most ardent admirer of it would wish without forcing the note of "reverence" or creating an "atmosphere" too rarefied for human consumption.

There have been many changes made in the cast of "Parsifal" since the first production, but these have been brought about so gradually and the hand of Mr. Hertz on the ensemble has been so firm that the general effect of the performances has not strayed far from that which the conductor established for them in the beginning. Now some detail or some particular feature is better or worse; but there is a recognizable standard at the Metropolitan that has been set and maintained for "Parsifal." Yesterday there was some cause for complaint of the choruses of the Brotherhood and the Esquires, which were not sung with so much finish and smoothness and beauty of tone, and especially not with so much purity of intonation as they have been. Mr. Hertz's orchestra, with few exceptions, acquitted itself admirably.

The foremost figure in the New York representations of "Parsifal" is now that of Kundry in Mme. Fremstad's consummate interpretation. Like all her other chief impersonations, it grows, develops, matures, becomes firmer, filled with more dramatically significant detail. This was especially true of the scene with Parsifal, which she sang and acted with marvelous seductiveness and beauty of voice and action. Mr. Burrian looks and sings less like the guileless youth with advancing years. Praise is due Mr. Witherspoon for his development in the part of Gurnemanz. Most of the others are also familiar from previous performances here in recent seasons, except Mr. Weil, the Amfortas, who appeared in that character for the first time here, and who hardly equaled the best of his predecessors in it.

"La Boheme" in the Evening.

Rodolfo....................Enrico Caruso
Schaunard....................Adamo Didur
Benoit....................Paolo Ananian
Mimi....................Lucrezia Bori
Parpignol....................Pietro Audisio
Marcello....................Dinh Gilly
Colline....................Andrea De Segurola
Alcindoro....................Antonio Pini-Corsi
Musetta....................Bella Alten
Sergente....................Vincenzo Reschiglian
Conductor....................Giorgio Polacco

In the evening Puccini's "La Bohême" was given for the first time this season in the subscription series, when a very large audience was present. The chief feature of novelty about it was the first appearance in it here as Mimi of Miss Lucrezia Bori, the young soprano who has joined the company this season. It is a part which necessarily subjects her to some exacting comparisons with famous predecessors in it. Miss Bori is not a Melba nor a Sembrich, but she was an excellent representative of the luckless heroine. She had charm and grace in her appearance and action, the suggestion of gayety and of pathos; and her fresh, powerful, and youthful voice found material wholly fitted for it in the music she has to sing. Mr. Gilly as Marcello had a conception of his own of the part, which he made valid, and his voice was in condition to give his airs with real beauty of tone. Mr. Caruso did some of his finest, most perfect, and artistic singing as Rodolfo. The conductor was Mr. Polacco, who gave a spirited reading of the work and one with many truly dramatic traits; but he was disposed upon occasions to let the orchestra play with undue volume of tone.

YSAYE AT THE PHILHARMONIC

Concertos by Leclair and Bruch—An Overture by Master Korngold.

The programme of the Philharmonic Society's concert last evening was disturbed by a sudden change of mind on the part of Mr. Eugène Ysaye, who was the soloist of the concert. In place of a concerto by Corelli that had been announced, he decided to play a concerto in D minor by Leclair, with accompaniment of string orchestra and organ. This occupied the place that was originally appointed for Max Bruch's G minor concerto, and the modern work was put later. The conditions were somewhat unfavorable for a perfect performance of Leclair's concerto on account of disastrous differences of intonation of various factors of the performance. This was chiefly the fault of the organ, which was seriously at variance with the pitch of the orchestra; but even the solo player was not free from this disturbing influence. The concerto itself is a noble and dignified composition of the elder school of violin composition, and there were fine qualities in Mr. Ysaye's playing of it. There were more in his playing of Bruch's beautiful G minor concerto, and also more in the orchestral accompaniment of it.

There was an interesting novelty at the head of the programme, Erich Wolfgang Korngold's "Overture to a Play," Op. 4. It is the first orchestral composition by this Viennese lad of fifteen years that has been heard here. It is said to be the first composition that he has orchestrated himself; and if it be true that he orchestrated it himself, it is indeed a remarkable product of precocious talent that has been heard here. The music shows a greater spontaneity and naturalness, less restless seeking for effect, than either the trio or the pianoforte sonata by this lad that have been played in New York, also a greater ripeness in its content. It is, of course, of the extremest modern tendency in its substance and development, and especially in its harmonies, and it shows that even of he is "so engrossed in his own creative work that he does not care to hear the music of others," as the programme notes informed us, he has somehow got much more than an inkling of Richard Strauss's musical style and methods. The orchestration is very elaborate and brilliant. There are ambitious attempts at all sorts of novel effects. It is certainly an extraordinary technical achievement for a boy unaided. And the composition, as a whole, whatever dissent and doubt it may arouse, has a certain undeniable vitality that, even as a promise, should mean much.

The orchestra played it with the brilliancy it demands, and it played with even more brilliancy Richard Strauss's tone poem, "Don Juan," which Mr. Stransky conducted with great ardor and conviction. It was one of the most successful performances the Philharmonic Society has given under its new conductor. After this, making a concert of rather unusual length, came Beethoven's fifth symphony.

SOCIAL NOTES.

Mr. and Mrs. Louis Mansfield Ogden of Tuxedo Park, N. Y., sailed on the Carpathia, and will arrive in Naples on Dec. 4. Mr. and Mrs. Ogden were on the steamer last Ajril at the time of the Titanic disaster.

The British Imperial Club will give a housewarming at 108 East Thirtieth Street on Saturday, Dec. 7, from 4 to 7.

Dr. James B. Clements and family of this city are at Briarcliff Lodge for a visit.

Prince Gennaro Caracciolo of Italy, who is at the Hotel Seville, is leaving for Washington to-morrow on his way to Chicago and the Pacific Coast. He plans also to visit China and Japan.

Senator and Mrs. Henry Cabot Lodge of Boston are at the Belmont for several days.

Mrs. Edwin S. Marston is giving a dance at Sherry's to-night for her débutante daughter, Miss Edna Marston.

Mrs. James Mott Hartshorne will give a tea this afternoon at 40 East Sixty-fifth Street to introduce her daughter, Miss Eleanor Hartshorne.

Mrs. Joseph B. Hoyt of 37 East Sixty-eighth Street will introduce her daughter, Miss Gertrude Hoyt, at a reception this afternoon.

Mrs. Henry A. Todd of 824 West End Avenue will introduce her second daughter, Miss Clover Todd, at a tea this afternoon.

MISS GRACIE A DEBUTANTE.

Reception at Hotel Gotham for Daughter of Col. Archibald Gracie.

Col. and Mrs. Archibald Gracie of Washington, D. C., gave a reception yesterday afternoon in the ballroom at the Hotel Gotham to introduce their only daughter, Miss Edith Temple Gracie.

Mrs. Gracie wore a gown of blue and brocaded satin with ornaments of gold and pearls, and her débutante daughter was gowned in white charmeuse embellished with hand-painted roses and trimmings of crystal fringe.

They were assisted in receiving by Mrs. Delliva-Dutton, Mrs. Gracie's sister, who wore a costume of pale gray charmeuse with gold lace; Miss Mercedes Rafferty, daughter of Col. and Mrs. William Carroll Rafferty, who was in white charmeuse trimmed with bands of lace and pearl beads, and edged with white marabou feathers, and the Misses Priscilla Bull, Cornelia de L. Cammann, Susanne Warren, Caroline Wyeth, Anna Livingston Glover and Caroline De Lancey Ward of this city, and Mildred Fearn and Mildred Bacon of Washington, D. C., who were gowned alike in pale blue satin and chiffon.

The ballroom was decorated with American Beauty roses and palms. Miss Gracie received many flowers which she sent to the hospitals.

A buffet supper was given for the receiving party.

FEW FLUSHING DEBUTANTES.

Families' Domestic Troubles and New-Fangled Dances Among Causes.

On account of the scarcity of débutantes in Flushing, L. I., this season the Assembly dances, which have been held every Winter for the last thirty years, have been abandoned.

Several reasons have been assigned for the giving up of the dances. The girls who were to come out this season made their début last year ahead of time, and there are also several of the prominent families in mourning. Others have been involved in suits for separations or legal domestic controversies, and do not care to introduce their daughters at this time, and many do not approve of the new-fangled dances and are keeping the girls away from fashionable functions where the sensational form of dancing is allowed.

WEDS MISS SELIGMAN.

Harold Lehman Married to Daughter of Late S. J. Seligman at Delmonico's.

The wedding of Miss Cecile Seligman, daughter of the late Samuel J. Seligman, to Harold Lehman of this city, took place at 4:30 o'clock yesterday afternoon at Delmonico's. The Rev. Dr. Joseph Silverman officiated.

The bride wore a gown of white satin with a court train of chiffon edged with point lace, which fell from the shoulders. Her veil of tulle was caught up with a chaplet of orange blossoms, and she carried a shower bouquet of lilies of the valley and orange blossoms.

Mrs. Allan Lehman, who was Miss Evelyn Schiffer, and who was married on Monday, attended the bride as matron of honor. She wore a gown of orchid-colored satin embroidered with silver, topped with a picture hat of the same shades, and carried a bouquet of orchids. Miss Birdie Freedman was the maid of honor, and wore peachblow satin draped with chiffon, a large brown tulle hat, and carried a brown muff trimmed with a bouquet of yellow roses. The flower girls were the Misses Frances and Helen Lehman. They wore frocks of point de esprit and carried a Leghorn hat filled with pink roses.

Allan Lehman was his brother's best man, and the ushers included Irwin Buck, Nathan Straus, Jr., Frank Altschul, Howard Goodhart, Herbert Lehman, Samuel Cowen, Robert Lehman, Walter Herzfeld, and Arthur Wiener.

Mr. and Mrs. Lehman will spend their honeymoon in California.

BLANCHE BATES MARRIES.

Actress Weds Police Commissioner Creel of Denver at Country Home.

Blanche Bates, the actress, was married yesterday at her country place at New Castle, N. Y., near Ossining, to George Creel, the Police Commissioner of Denver, Col. The ceremony was performed in the library of the old Ira Bailey farm by the Rev. A. N. Peterson, pastor of the Scarborough Presbyterian Church, and was witnessed by a gathering of literary and stage people from all parts of the country. After the ceremony the entire party went to New York for a supper at Delmonico's.

Judge Ben B. Lindsey of Denver and W. E. Lyons of Kansas City were the ushers, and the best man was Wylie Creel of St. Louis, a brother of the bridegroom. Mrs. Rupert Hughes was matron of honor.

During the week Miss Bates entertained a large house party of literary people at her home, and all of them were present at the wedding. Mr. and Mrs. Creel will have their honeymoon in Southern waters, visiting Panama, Cuba, and a part of South America, and after their return they will make their home in Denver.

Mr. Creel met Miss Bates aboiut three years ago when she was playing in New York. As a dramatic critic he reviewed the play. He then went West and took up reform work in Denver and was elected to the office of Police Commissioner there. Mrs. Creel expects to retire from the stage.

Miss Van Zile to Wed Dr. W. F. Scott.

Mr. and Mrs. Edward S. Van Zile announce the engagement of their second daughter, Sally Van Zile, to Dr. Walter F. Scott of Birmingham, Ala. Dr. Scott is a son of Col. Walter S. Scott, U. S. A., retired, now of Los Angeles, Cal. He was graduated from the University of Virginia and Johns Hopkins, Baltimore.

Miss Van Zile's elder sister, Miss Mary Van Zile, married in April last the Rev. Gerald A. Cunningham, senior curate of St. George's Church. Miss Harriet Lee Van Zile is a younger sister, and Edward Bulkeley Van Zile is her brother.

Mr. and Mrs. Israel's Silver Wedding.

Mr. and Mrs. William H. Israel of 600 West 159th Street celebrated their silver wedding anniversary last night at the Hotel Astor. Their marriage took place on Thanksgiving Day twenty-five years ago, and among the guests, numbering more than 150, were many of their friends and relatives from Baltimore, Md., where Mrs. Israel's family resides, and Washington, D. C. The dancing took place in the College Room, and later a supper was served in the Art Noveau Room.

Miss Alice Lichtenauer a Bride.

The marriage of Miss Alice Lichtenauer, youngest daughter of Mrs. Joseph M. Lichtenauer and the late Mr. Lichtenauer, and Isaac L. Mayer took place at noon yesterday at the home of the bride's mother, 58 West Fifty-second Street. The Rev. Dr. H. G. Enelow officiated. Breakfast was served after the ceremony. Owing to the bride and bridegroom's families being in mourning only members of the immediate families were present.

Miss Edith Josephi Engaged.

Mrs. I. A. Josephi of 321 Riverside Drive has announced the engagement of her daughter, Miss Edith Josephi, to John Dudley Phillips. A reception will be held on Sunday. No date has been set for the wedding.

DR. EDWARD CURTIS DEAD IN 75TH YEAR

Descendant of Harvard Presidents and Professor Emeritus of College of Physicians.

HIS CAREER AS SCIENTIST

Developed Embryo Art of Micro-Photography — Assisted in Performing Autopsy on Lincoln's Body.

Dr. Edward Curtis, who was a descendant of two Presidents of Harvard University, and whose father was at one time President of the Continental Bank, and a Vice-President of the Chamber of Commerce in this city, died at his home, 331 West Seventy-sixth street yesterday. Dr. Curtis was seventy-five years old, and had been for years one of the most widely known physicians in this country.

Dr. Curtis came of an old and distinguished New England family and was born in Providence, R. I., his father being the late George Curtis of that city and New York. The Harvard Presidents from who he was descended were Samuel and Joseph Willard, brothers. His mother was, prior to her marriage, Miss Julia Bowen Bridgham of Providence.

In 1859 Dr. Curtis was graduated with high honors from Harvard and the following year he entered the College of Physicians and Surgeons in New York, but his medical education was interrupted by the breaking out of the civil war, and he left college to enter the Union Army as an officer on the staff of the Surgeon General.

From the army Dr. Curtis resumed his medical education at the University of Pennsylvania, from which institution he was graduated in 1864. In the same year he married Miss Augusta Stacey of Chester, Penn.

Despite his youth, it was Dr. Curtis who was selected in 1864 to assist Dr. Woodward of the Surgeon General's office in Washington in performing the autopsy on the body of President Lincoln.

After the war his enthusiasm for scientific research caused him to be appointed to the microscopical department of the Army Medical Museum, where he developed the embryo art of micro-photography, the results of his work gaining a worldwide celebrity for the microscopic department of the museum. He was also among the first to make astronomical photographs through the telescope, and was appointed in 1869 one of a party of scientists from the United States Naval Observatory to observe and report upon the total eclipse of the sun.

In 1870 Dr. Curtis resigned from the medical staff of the army and came to New York to start private practice. In 1873 he was appointed Professor of Materia Medica and Therapeutics at the College of Physicians and Surgeons of Columbia University in New York. He resigned this position in 1886 on account of the pressure of other duties, and was appointed professor emeritus. He also served at various times as microscopist to the Manhattan Eye and Ear Infirmary, surgeon to the New York Eye and Ear Infirmary, honorary microscopist to the New York Board of Health, President of the New York Opthalmological Society, and as one of the Board of Trustees of the New York Dispensary.

He served as medical director with the late Dr. Edward W. Lambert of the medical department of the Equitable Life Assurance Society from 1876 until 1904, when he retired on account of ill health.

Among his published writings are: "A Manual of General Medicinal Technology," "Nature and Health," various articles in Wood's "Reference Handbook of the Medical Sciences," and in Johnson's "Universal Cyclopaedia," besides other scientific and medical treatises for medical and scientific periodicals.

Dr. Curtis was a member of the American Association for the Advancement of Science, the Medical Society of the State of New York, the New York County Medical Society, the American Society for the Extension of University Teaching, the Phi Beta Kappa Alumni Association, the Military Order of the Loyal Legion, the New York Society of the Sons of the Revolution, and the Century Association.

He was a brother of the late George William Curtis and of Dr. John Green Curtis, now professor emeritus of Physiology in Columbia University. He is survived by his widow, two sons, George De Clyver and Bridgham, and three daughters, Mrs. Roger Whitman and the Misses Constance and Natalie Curtis.

TAFT AT BOUTELL WEDDING.

Sees Daughter of Minister to Switzerland Married to J. W. B. Ladd.

Special to The New York Times.

WASHINGTON, Nov. 28.—The marriage of Miss Alice Gates Boutell, only daughter of Henry Sherman Boutell of Chicago, the Minister to Switzerland, to John Wood Brooks Ladd of Boston took place at 2 o'clock this afternoon at St. John's Church, Lafayette Square, with President Taft and a fashionable company to witness the ceremony.

The ushers were Roger Sherman Boutell, brother of the bride; Ralph Rich, Bertram S. Vilas, Stuart Hayman, and Andrew Heath, all of Boston, and Ashe Stowe and Leon De Fremery of San Francisco.

A musical programme by Mr. Freman, organist, assisted by a harpist, entertained the guests for a half hour prior to the ceremony, at which the officiating clergyman was the Rev. Reginald Pearce of Massachusetts, a friend of the bride's family, assisted by the rector of the church, the Rev. Dr. Roland Cotton Smith.

The decoration of the church was in Autumn foliage and various-hued chrysanthemums, following an original design of the young bride to express her conception of the Autumn and Thanksgiving season. The same color scheme was reproduced in the costumes of the bridal attendants, who were the young sister-in-law of the bride, Mrs. Roger Boutell, as matron of honor; Miss Constance Anderson of Ottawa, Canada, as maid of honor, and the following bridesmaids: Miss Amelia Ladd, sister of the bridegroom; Miss Bourne, cousin of the bride; Miss Catherine Holbrook, Miss Frances Webster, Miss Margaret Worthington, and Miss Nona Murray.

The bride, who was escorted by her father, entered the church to the strains of "Lohengrin," as played by harp and organ. Her gown was silver brocade embroidered in chrysanthemums, with which she wore a lace veil of unusual beauty, which fell to the end of her long train.

Hugh Boutell, the bride's younger brother, was best man.

The President entered the church just in advance of the bride, attended by his aid, Major Rhoades, the latter in full uniform.

Following the ceremony there was a reception and breakfast at the Highlands, where Mr. and Mrs. Boutell are passing several months. Mr. and Mrs. Ladd will reside in Boston.

Hippodrome Wedding Record Now 157

The second Hippodrome wedding within a week and the 157th since the playhouse was opened took place Wednesday evening, when Thomas Mansfield, who plays one of the soldiers in "Under Many Flags," and Emma Kettle of 547 West Forty-seventh Street, were married in the rectory of the Church of the Sacret Heart in West Fifty-first Street. The young couple has an apartment at 450 West Forty-seventh Street and moved in yesterday for their Thanksgiving dinner.

THEATRICAL NOTES.

Charles Frohman received a cablegram yesterday from Haddon Chambers announcing that he would sail for New York on the Caronia to-morrow in company with Sir Herbert Tree. Mr. Chambers is bringing a new play that Mr. Frohman expects to produce this Winter.

Mme. Simone is making arrangements to have Louis N. Parker's comedy, "The Paper Chase," in which she is now appearing, translated into French in order that she may use it in Paris next Spring.

Norman McKinnell, who is coming to America under the direction of Winthrop Ames, will make his first appearance in New York in "Rutherford & Son," by Githa Sowerby. The play has been running in London for the last year, and it is the first playwriting effort of a girl not yet in her twenties.

The performance of "The Road to Arcady" in Brooklyn at the Bedford Branch of the Y. M. C. A. will be given on Friday evening of next week and not to-night. To-night at the Berkeley Theatre there will be a special performance of the piece, and Sydney Rosenfeld, President of the Federation of Theatre Clubs, will make an address. A new play will be put on by the Federation on Dec. 26.

$50,000,000 WATERWAYS BILL

Ransdell Will Ask at Least That for Rivers and Harbors.

WASHINGTON, Nov. 28.—"We hope that Congress will make the most liberal annual appropriation for rivers and harbors this year that has ever been made," said Representative Joseph E. Ransdell, Senator-elect from Louisiana and President of the National Rivers and Harbors Congress, after he reached the capital to-day. "The needs of the country are so pressing that I shall urge that the appropriations shall not be less than $50,000,000—and we hope to have the rivers and harbors bill passed by the Christmas holidays."

That announcement by Mr. Ransdell is expected to bring out further strong support for a big appropriation bill this year. The Rivers and Harbors Congress is to meet here next week, coincident with the opening of Congress. Backed by favorable planks in the Democratic and Republican platforms, an effort will be made to induce the Democratic House to be unusually liberal with appropriations for public works.

Committee staffs were working in the capital to-day on the preliminary drafts of the rivers and harbors and the public buildings appropriation bills. Representative Sheppard of Texas, Senator-elect, Chairman of the House Committee on Public Buildings, said his omnibus measure probably would be completed in the House in January, carrying more than $20,000,000, and that the Senate was likely to pass it with several millions added. His committee will meet late next week.

The House Committee on Rivers and Harbors probably will meet Saturday. The rivers and harbors bills aggregated $41,000,000 in 1910, $24,000,000 in 1911, and $31,000,000 last year. It was suggested by several Representatives to-day that the committee strike an average of $32,000,000 for this year.

The public buildings measure may carry $750,000 for an amphitheatre dedicated to the soldier dead in the National cemetery in Arlington, across the Potomac River from Washington, and for definite plans for a National hall of archives here. More than 750 bills are pending for individual public buildings. The general rule of the House is to allow to each member only one building. Pressure is being brought for $850,000 for a new public building in this city for the Interstate Commerce Commission, and for specific authority for the private construction of a subway and maintenance of a railroad under the Post Office in New York.

GOVERNMENT WANTS NAMES.

Counsel in Harvester Suit in Wrangle Over Sales Committee Report.

Special to The New York Times.

CHICAGO, Nov. 28.—Edwin P. Grosvenor, special assistant to the Attorney General in the Government's inquiry into the formation and methods of doing business of the International Harvester Company, and Edgar A. Bancroft, representing the company, entered into a heated argument during the session to-day over the reasons for delay in producing the reports of the Sales Committee.

The question of courtesy between counsel was brought up when Mr. Grosvenor demanded the name of the filing clerk and declined to accept Mr. Bancroft's statement explaining a cause for delay.

Mr. Bancroft said he had endeavored to make a complete file of the sales reports, but was unable to find two sets, and Mr. Grosvenor said the statement would not be accepted as proof of the facts alleged.

E. N. Wood, Secretary of the company, was then placed on the stand and asked if the papers were produced from the company's files. The witness could not remember either the removal of the papers from the company's offices or the name of the filing clerk.

On request of counsel, who pleaded Thanksgiving engagements, the hearing was adjourned until to-morrow.

CHILDREN'S THEATRE READY.

Liebler Company's Playhouse on Roof of the Century Will Seat 800.

The Liebler Company yesterday described the children's theatre on the roof of the Century that is soon to be opened. The establishment of this playhouse exclusively for the entertainment of children is the result of a plan developed by W. K. Vanderbilt and George C. Tyler.

The theatre will have a seating capacity of 800. There is no balcony, but twelve boxes are arranged at the rear of the auditorium. The roof is arched and groined, the stage is low, and the seats are somewhat lower than those of the ordinary theatre. The frame of the proscenium is decorated with a frieze, an adaptation of Italian sixteenth century art, and modeled by Philip Martiny. The base of the frieze is supported by bits of animal life illustrative of the fables of Aesop and La Fentaine.

The open air character of the theatre is obtained by the penetration of the arches with windows and three large French glass double doors that open upon the terraced esplanade overlooking Central Park. The stage has a double equipment of old style grooves with wings and flats, and the modern system of counterbalances for drops. It measures 100 feet between the walls. The electrical equipment is unusually elaborate. V. Hugo Koehler is the architect.

Preparations for the first production are under way under the direction of Hugh Ford, and the name of the play and the personnel of the company will be announced soon.

ARRIVALS FROM EUROPE.

Some of the Passengers on Three Steamships.

Transatlantic liners arriving yesterday and some of their passengers were:

ST. LOUIS (Southampton)—Mrs. W. D. Crum, D. Simon Flexner, C. E. Foster, Miss Catherine Freeman, K. H. Holbrook, W. W. Johnston, Mrs. J. Alsop King, Charles Parker, A. C. Potter, Mr. and Mrs. S. B. Hadden Smith, Mr. and Mrs. Robert Stark, J. Coles Teny, Mrs. S. T. Wilson.

PRESIDENT GRANT (Hamburg)—R. Appleton, Miss Maude E. Browning, W. W. Brunswick, J. W. Burrows, W. Burton, Baroness Marie Sophie von Cotzhausen, Mrs. C. H. Hillert, Miss Edith Justus, H. F. Lang, Miss Lydia Lang, E. Heese, Mr. and Mrs. Ralph J. Sterling, Mrs. Virginia Walsh, Miss Anna M. Warner. Mrs. Caroline Wood, E. M. York.

NIAGARA (Havre)—Mrs. Adele Bauer, Henry Drake, Mrs. Zelie Dinon, F. Dailey, Miss Rosa Slesner, C. Sleeson, H. Martin, S. E. Oliver, T. Wagner.

Rev. Dr. Collyer Improving.

The condition of the Rev. Robert Collyer, pastor emeritus of the Unitarian Church of the Messiah, was much improved, it was said at his home, 201 West Fifty-fifth Street, last night. The pastor suffered a paralytic stroke on Nov. 1.

Ex-State Senator John G. W. Havens.

Special to The New York Times.

POINT PLEASANT, N. J., Nov. 28.—John G. W. Havens, for nearly thirty-seven years Superintendent of the Life Saving Service for the New Jersey coast, and President of the Ocean County National Bank, died of apoplexy this morning at his home in Arnold Avenue, in his 80th year. He was born in Ocean County, which he represented in the State Senate from 1872 to 1874. Mr. Havens was appointed a Revenue Officer by Abraham Lincoln. He is survived by his wife, a daughter, and son.

EX-SENATOR GORDON DEAD.

Aged Mississippian Is Best Known for His Famous "Good Will" Speech.

OKOLONA, Miss., Nov. 28.—Ex-United States Senator James Gordon, aged 79, died here early to-day from the infirmities of old age. Senator Gordon was born in Monroe County, Miss., in December, 1833, and until a few months before his death had been in excellent health. He fought throughout the civil war as a Captain in the Confederate Army.

Ex-Senator Gordon is best remembered for his famous "good will" speech that he delivered in the Senate on Feb. 24, 1910, a speech that Senator Depew declared was the "most remarkable farewell address" ever delivered in the history of the Senate. It was a speech in which the aged Mississippian made a plea for a unity of the sections, and in which he urged that his hearers join him in an effort to obliterate Mason and Dixon's line.

The speech did not last more than fifteen minutes, and was a touching, humorous effort that kept the Senate keyed up, and when it was over the Senators of both parties rushed forward to congratulate, while President Taft sent word to him expressing his own appreciation of the sentiments he had expressed. Senator Gordon had referred to the President as "a big, fine young man."

"I am an old Confederate," said Senator Gorden, "and you, perhaps, an old Union sold'er. We were conquered and took the oath of allegiance, and I can raise my hand and say that I have never violated that oath and I have never known an old Confederate who did."

Col. Gordon was a poet as well as a statesman, and one of his last acts in Washington was to present an autographed copy of his poems to the late Vice President Sherman. Another copy went to President Taft.

Before the war Col. Gordon was a millionaire, but he was a poor man when he came to Washington. He said that he had lost some of his money and the rest he had spent on his friends, "just as any gentleman should."

He was a gallant old soldier and personally captured the late Gen. Shafter when that officer was a young Captain in the Army of Tennessee.

Only this week there appeared in The Evening Post a letter from Col. Gordon defending the memory of the late Senator Heyburn of Idaho. Senator Heyburn delivered many bitter attacks on the South in the Senate, and a number of the Southern newspapers have referred to these attacks since his death a few weeks ago. The letter was characteristic of Senator Gordon. In that letter Col. Gordon, among other things, said:

"Is it not better to be charitable to the dead who can no longer defend their character? I prefer to remember the man who had the manliness to come forward and offer me his hand as a token of friendship after I had replied in the way that cut him deepest to his tirade of abuse against the Confederacy, and to his imputation on the character of our best beloved chief, Gen. Robert E. Lee.

"I would," added Col. Gordon, "in a spirit of love for frail humanity plant a flower on Senator Heyburn's grave that should fill the atmosphere with fragrance of sweetest love, that should dispel every odor of hate from his memory."

COL. D. M. RANSDELL DIES.

Sergeant at Arms of Senate Was Close Friend of Ex-President Harrison.

Special to The New York Times.

WASHINGTON, Nov. 28.—Col. Daniel Moore Ransdell, Sergeant-at-Arms of the Senate, who died in a hospital here to-day from heart disease following an operation, was one of the best known men in Republican politics and in National official life. He was a close associate and political adviser of Benjamin Harrison in Indiana, and when Gen. Harrison became President he appointed Col. Ransdell United States Marshal for the District of Columbia, an office that in those days carried with it the duties of Chamberlain of the White House. No man was as close to Gen. Harrison as Col. Ransdell with the possible exception of Lieut. Col. E. W. Halford of the army, who was secretary to the President in his administration.

Col. Ransdell was a soldier in Gen. Harrison's civil war regiment, the Seventieth Indiana, and he lost his right arm at Resaca while fighting under Harrison's command. The friendship between the two men grew closer in Indianapolis after the war, and it became a saying that Gen. Harrison would not move unless Col. Ransdell was at his elbow.

When President Harrison and Secretary of the Interior Noble had their quarrel with "Corporal" James Tanner, the then Commissioner of Pensions, the effort of the Administration to get Corp. Tanner to resign was futile until President Harrison directed Col. Ransdell to try his hand, "And don't you come back until you bring his resignation" the President is reported to have said. Col. Ransdell got the resignation about 2 o'clock the next morning.

In 1900, six years after he had ceased to be Marshal for the District of Columbia, Col. Ransdell was elected Sergeant-at-Arms of the United States Senate.

Col. Ransdell was born in Indiana in June, 1842. His widow was Miss Mary Cathcart of Indianapolis and his children are Mrs. R. A. Warner, wife of a surgeon in the navy; Miss Charlotte Ransdell, William J. Ransdell of Washington, Surgeon Robert C. Ransdell of the navy, and Paymaster H. C. Ransdell of the navy.

President Taft sent Mrs. Ransdell this message:

"I send you my deep sympathy in your great sorrow. Col. Ransdell and I were friends for a great many years. He was a man of the highest loyalty and the deepest convictions and a good citizen, and worthy public servant. I am greatly distressed at his death."

REV. DR. J. N. BLANCHARD.

Archdeacon of Newark Diocese Succumbs in Post-Graduate Hospital.

The Rev. Dr. Joseph Nathaniel Blanchard, rector of the Grace Episcopal Church of Madison, N. J., and Archdeacon of the Newark Diocese, died late on Wednesday night in the Post-Graduate Hospital.

Dr. Blanchard was born in Albany, N. Y., 62 years ago. He was a graduate of Amherst College and the Berkley Divinity School of Middletown, Conn. His first charge was as rector of St. James's Church in Fordham. He remained there five years, and was called to St. John's Church, Detroit. Five years later he went to St. James's Church, Philadelphia. After ten years' service there he went to Trinity Church, Boston, and remained as rector of that church two years, leaving it to go to Madison. He had served there six years.

Dr. Blanchard's body was taken to Madison yesterday afternoon. He will be buried to-morrow in Evergreen Cemetery, Morristown. The burial service will be read by Bishop Edwin S. Lines of the Newark Diocese.

ALL THE HOLIDAY BOOKS
BOOKSELLERS TO THE WORLD
Send for Catalogues
Mail, Telegraph, Telephone and Messenger Orders receive immediate and intelligent attention.
BRENTANO'S
5th Avenue and 27th Street, New York.

DUTTON'S
CHRISTMAS CARDS AT PRICES TO SUIT EVERYONE
Christmas Cards and Calendars
This year's new designs are more beautiful than ever, genuine works of art, reproduced by some of the most skillful color-printers in the world. A wide variety is displayed in Dutton's large Christmas Card and Calendar Room. If you are wise you will make your purchases NOW of these appropriate Christmas remembrances.
MAKE YOUR SELECTIONS EARLY. 31 West 23d Street

TIFFANY & Co.
CHINA

EX-SENATOR J. P. JONES DIES.

Nevada Statesman and Free Silver Advocate Succumbs at 83.

John Percival Jones, for thirty years a member of the United States Senate from Nevada, who died Wednesday night at Los Angeles, Cal., had retired from the Senate in 1903, and spent his last years in Southern California, living chiefly at Santa Monica and Los Angeles.

Ex-Senator Jones was born in England in 1829, and came to this country while an infant. After going to school at Cleveland, Ohio, he went to California during the excitement following the discovery of gold, and engaged in mining. He was a member of the California Senate from 1863 to 1867, leaving at the end of his term for Nevada, where he became an extensive mine owner. He was first elected to the United States Senate in 1873, and served five successive terms.

He was one of the leading advocates of free silver when that doctrine was at its height, and quit the Republican Party in 1896 because of the attitude of the St. Louis Convention on the silver issue. Later he returned to Republican ranks.

Dr. John D. McGill.

Dr. J. D. McGill died yesterday at home, 16 Gifford Avenue, Jersey City, of Bright's disease, aged 65. He was President of the Hudson County National Bank, Jersey City. Dr. McGill had served on many Grand Juries and was foreman of the elisor-drawn Grand Jury appointed by Supreme Court Justice Swayze in the Fall of 1911 that indicted Stephen M. Egan, County Collector of Hudson County, and others. Dr. McGill was appointed to the Jersey City Police Board by the late Edward M. Hoos, former Mayor of Jersey City, in 1897, and was made President of the board. He was surgeon to the Pennsylvania Railroad. Dr. McGill is survived by a son. He was a brother of the late Alexander T. McGill, former Chancellor of New Jersey.

Col. Francis N. Mann, Jr.

TROY, N. Y., Nov. 28.—Col. Francis N. Mann, Jr., died this morning at his home in this city. Mr. Mann was born in Troy Aug. 2, 1849. He was graduated from Yale in 1870 and from the Albany Law School in 1872. In 1879 he was elected to the Assembly on the Republican ticket, and from 1880 to 1883 was on the staff of Gov. Cornell as aid de camp. In 1873 he was appointed Quartermaster with the rank of Lieutenant-Colonel, and was later promoted to Judge Advocate with the rank of Colonel. In 1895 Col. Mann was appointed one of the managers of the State Hospital at Poughkeepsie. He also served as Postmaster in this city from 1890 to 1895.

Obituary Notes.

Louis F. Diehl, 38 years old, a stenographer, of Fort Schuyler, N. Y., died suddenly yesterday in the Hotel Empire, Broadway and Sixty-third Street, where he had been removed following an attack of heart disease in the Twelfth Regiment Armory on Wednesday night. Mr. Diehl was a member of the Wyoming Lodge, Ivy Chapter, New York Commandery, Mystic Shrine, Azim Grotto.

CHARLES C. BARRETT of Syracuse, dropped dead in Rochester on Wednesday while he was marching in a parade of members of the Keder Khan Grotto. He was monarch of the Keder Khan Grotto of Syracuse, and formerly assistant Superintendent of Public Works in charge of the Western division of the Erie Canal.

Dr. LOUIS SCHAFER, President of the Schafer Alkaloid Works of Maywood, N. J., died at his home, 150th Street and St. Nicholas Place, on Tuesday night. He was born in Stuttgart, Germany, and came to this country after taking courses in chemistry at several European Universities.

FRANK G. SMITH, 57 years old, died yesterday at the Lafayette General Hospital, Buffalo, N. Y. He was familiarly known as "Judge" Smith, and had acted as a starter on nearly every racetrack in the United States and Canada. For many years he owned large stables and was noted as a trainer and breeder. He was born in Orchard Park, N. Y., in 1855.

GEORGE W. JOHNSON, one of the early real estate developers in the Borough Park section of Brooklyn, was found dead Wednesday morning in the Subway station at Lexington Avenue and 116th Street. He was 70 years old and died of heart disease. Mr. Johnson lived at 1,445 Fifty-sixth Street.

JOHN R. LARKIN, associated for many years with The Scientific American, died Wednesday at his home, 160 Windsor Place, Brooklyn. He was 60 years old and left three children.

WILLIAM KING, a retired merchant, died yesterday at his home, 692 Fourteenth Street, Flatbush. He left five children.

Mrs. SALLIE A. LITCHFIELD, wife of Percy Litchfield, President of the Litchfield Construction Company, died yesterday at her home, 154 West Eighty-seventh Street. She was a daughter of Mrs. Lewis Boudinot Atterbury.

Miss AGATHA MEYER, teacher in Public School 166, at 119th Street and Second Avenue, died Tuesday at her home, 166 West 121st Street.

HARRISON GILMORE, a pioneer business man of Utica, died there Wednesday, at the age of 72 years. He was born at East Franklin, New Treadwell, N. Y. His father was interested in spinning mills and was one of the group that started the Utica Steam Woolen Mills in that city. The family moved to Utica in 1847, where Mr. Gilmore had operated a large coal business since 1861.

The Rev. CHARLES L. HUBBARD, a retired Congregational minister, died at Winchester Wednesday morning at the age of 73 years. He received a degree from Dartmouth in 1865 and then attended the Andover Theological School. His first pastorate was at Merrick, N. H. He was then called to Roxford, Mass., where he remained until his retirement six years ago.

Marriage and death notices intended for insertion in The New York Times may be telephoned to 1000 Bryant.

Married.

AUBETTE—CAMPBELL.—On Nov. 28, at 7 P. M., at Essex Fells, N. J., Helen A. Campbell to Louis G. Aubette.

MAYER—LICHTENAUER.—On Thursday, Nov. 28, at the home of the bride's mother, 58 West 52d St., by the Rev. Dr. H. G. Enelow, Alice, daughter of Rebecca D. and the late Joseph M. Lichtenauer, to Isaac L. Mayer.

CLARK—MABIE.—Nov. 27, Augusta Mabie to Elton W. Clark, Jr.

SLOAT—PERK VAN LITH.—Nov. 27, Marguerite J Perk Van Lith to Ernest H. Sloat.

SURAT—HEISMAN.—Nov. 27, Beatrice Heisman to Harry Surat.

Brooklyn.

REEVES—HENNEKE.—Nov. 27, Anna Henneke to J. A. Reeves.

Westchester County.

CARROLL—WHITEHEAD.—Nov. 27, Yonkers, Ethel Whitehead to James E. Carroll.

O'MARA—DORAN.—Nov. 27, Yonkers, Alice Doran to John O'Mara.

VAN LEUVEN—DAWSON.—Nov. 27, Yonkers, Eva S. Dawson to Roy L. Van Leuven.

Died.

BLANCHARD.—The Rev. Joseph N. Blanchard, D. D., on Nov. 27, 1912. Service in Grace Church, Madison, N. J., Saturday afternoon, Nov. 30, on the arrival of 12:45 train from New York, D., L. & W. R. R.

CAMMEYER.—On Thursday, Nov. 28, at the residence of her son-in-law, W. W. Hallock, at 183 8th Av., Brooklyn, in the 85th year of her age, Anne M., widow of the late Henry Cammeyer. Funeral services private. Kindly omit flowers.

CORN.—On Nov. 28, in her 66th year, Rosalie Corn, widow of the late Samuel Corn, dearly beloved mother of Joseph J. and Belmont Corn. Funeral from Temple Israel of Harlem, 120th St. and Lenox Av., Friday, Nov. 29, at 9:80 A. M.

COSTELLO.—On Thursday, Nov. 28, 1912, Leva A. Costello, wife of the late P. C. Costello. Funeral private.

COWING.—On Nov. 27, James Radcliffe, aged 71. Funeral services at 10:30 A. M., Saturday, Nov. 30, from the residence of his brother, H. W. Cowing, 52 Garden Place, Brooklyn. Interment at the convenience of the family. Kindly omit flowers.

CURTIS.—At his residence, 331 West 76th St., on Thursday, Nov. 28, 1912, Edward Curtis, M. D., son of the late George and Julia Bridgham Curtis, in the 75th year of his age. Interment at Providence, R. I. Providence papers please copy.

CURTIS.—On Wednesday, Nov. 27, Catharine Newbury, widow of the late Henry M. Curtis, in the 73d year of her age; funeral from Grace Episcopal Church, Jamaica, N. Y., on Friday, Nov. 29, at 2 P. M.

HART.—Patrick, aged 25. Funeral THE FUNERAL CHURCH, 241 West 23d, (CAMPBELL BUILDING,) 1 o'clock Saturday.

HERBERT.—George W., Sr., Nov. 28, in Mamaroneck, aged 67. Notice of funeral later.

KEELER.—After a short illness, at the Hotel St. Andrew, on Thursday, Nov. 28, John Keeler, in the eightieth year of his age. Notice of funeral hereafter.

KNAPP.—At Greenwich, Conn., Nov. 28, 1912, Rachel Anne, widow of Ezra B. Knapp, aged 84 years. Funeral service at the Second Congregational Church, Saturday, Nov. 30, at 2:30 P. M. Danbury papers please copy.

LITCHFIELD.—Suddenly, on Wednesday, Nov. 27, at her residence, 174 West 87th St., Sallie Atterbury, beloved wife of Percy Litchfield, and daughter of Annie T. L. and the late Lewis B. Atterbury. Funeral at St. George's Church, Stuyvesant Square and 16th St., on Friday, Nov. 29, at 10 o'clock.

MAAS.—Gertrude, wife of the late Abraham W. Maas, in the 64th year of her age. Funeral from her late residence, 306 West 99th St., Friday, Nov. 29, at 9:30 A. M.

MANN.—In Troy, N. Y., Nov. 28, 1912, at his residence, 222 9th St., Francis Norton Mann, Jr., in his 63d year. Funeral services Saturday afternoon at 2 o'clock.

McGILL.—At Jersey City, N. J., Nov. 28, 1912, John Dale McGill, M. D., age 65 years. Funeral services at his late residence, 16 Gifford Av., Jersey City, N. J., on Saturday, Nov. 30, 1912, 11 A. M. Interment at Princeton, N. J. Special train leaves Pennsylvania Depot 1 P. M.

MIDDLETON.—Mary A., widow of George A., and mother of Emely M. Birney and Edmund S. Middleton, on Nov. 28 at 58 West 57th St. Requiem mass at 10 o'clock Saturday at St. Patrick's Cathedral.

MILES.—On Wednesday, Nov. 27, John Ward Miles. Funeral service at Rutgers Chapel, Broadway and 73d St., Saturday at 11 o'clock.

MINER.—On Nov. 26, Katherine White, wife of Howard D. Miner and co-principal of the Graham School, at her home, 42 Riverside Drive. Funeral services at St. Stephen's Church, 69th St., East of Broadway, Friday morning at 11 o'clock. Interment at Honey Brook, Penn., on Saturday.

NICHOLS.—Charles Edwin Nichols, age 64 years, at St. John's Hospital, Brooklyn, on Wednesday, Nov. 27. He was the second son of the late Rev. Edwin A. Nichols and Eliza A. J. Wood Nichols. Funeral private. Providence and Fall River papers please copy.

NORRIS.—In Bristol R. I., on the 26th inst., Isabelle Eustis Dimond Norris, daughter of the late Cov. Francis M. Dimond, and widow of the late Samuel Norris, in her 86th year. Funeral services will be held at her late residence, Hope St., Bristol, on Friday, Nov. 29, at 11:15 A. M. Kindly omit flowers.

NORRIS.—Nov. 27, 1912, Charles Johnston Norris, aged 54, husband of Mary Louis Garrison, at his residence, 440 West End Av. Funeral private. St. Louis papers please copy.

PLATT.—On Tuesday, Nov. 26, Florence W. Bissell Platt, wife of Charles S. Platt. Funeral services will be held at her late residence, 16 West 40th St., on Friday morning, Nov. 29, at 10 o'clock.

POTTER.—At her late home, 1 West 64th St., Mary L. Potter, widow of Mark L. Potter, in the 75th year of her age. Friends will be notified of hour of services. Interment at Bangor, Me.

SMITH.—At Summit, N. J., on Nov. 27, Howard G. Smith, son of Winchester B. and Annie K. Smith. Funeral services at his late residence, 29 Oak Ridge Av., Summit, N. J., Saturday afternoon at 3:30. Carriages will meet the 2:20 train from Hoboken, D., L. & W. Railroad.

VON LINTIG.—On Tuesday, Nov. 26, 1912, Albert F. von Lintig, in his 29th year, beloved brother of Lydia von Lintig. Relatives, friends, and members of Court Bushwick, F. of A., are invited to attend funeral from his late residence, 37 Park View Av., Glendale, Borough of Queens, on Saturday, Nov. 30, 1912, at 2:30 P. M. sharp. Interment at Lutheran Cemetery.

WETMORE.—In New York City, Thursday, Nov. 28, Alice C. Wetmore, wife of William W. Smith of Hartford, Conn.

WILLIAMS.—Nov. 27, 1912, Rebecca A. Williams, widow of the late William Carey Williams, in her 87th year. Funeral at her son's residence, 716 Hamilton Av., Richmond Hill, L. I., on Friday, Nov. 29, at 8 o'clock P. M.

BURKE.—Lucie B. H., 549 Riverside Drive, Nov. 27. Funeral private.

CAMPBELL.—William W., Nov. 27, aged 70. Funeral 171 8th Av., Dec. 1.

CARLEW.—James A., 17 West 122d St., Nov. 27, aged 21. Funeral private.

CORRIGAN.—Susan 222 East 27th St., Nov. 27. Funeral to-day, 10 A. M.

DONOVAN.—James J., 64 East 128th St., Nov. 27. Funeral to-morrow, 1 P. M.

EASTMENT.—Elizabebth, 107 Broad St., Nov. 26. Funeral to-day, 1:30 P. M.

FOLEY.—James J., 436 East 66th St., Nov. 27. Funeral to-morrow, 9:30 A. M.

KOENIG.—Elizabeth, 661 East 231st St., Nov. 27, aged 64. Funeral private.

LAEMMLE.—May G., 2,424 7th Av., aged 23.

McCAFFREY.—James, 119 West 60th St., Nov. 27. Funeral to-day, 2 P. M.

MAHON.—James, 226 East 102d St., Nov. 27. Funeral to-morrow, 2 P. M.

MARSHALL.—John, 630 West 135th St., Nov. 26, aged 68. Funeral service to-day.

MEYER.—Agatha H., 166 West 121st St., Nov. 26. Funeral to-day, 10 A. M.

NEIL.—Susanna G., Nov. 27, aged 59. Funeral 41 East 73d St. to-day, 10 A. M.

NOONAN.—Anna, 244 East 55th St., Nov. 27. Funeral to-day, 1:30 P. M.

O'ROURKE.—Francis, 409 East 122d St., Nov. 27. Funeral private.

PHILLIPS.—William F., 1,972 Daly Av., Nov. 27. Funeral Dec. 1, 1:30 P. M.

RUNKEL.—Margaret W., 205 West 16th St., Nov. 26. Funeral to-day, private.

SCOTT.—Walter, Nov. 26, aged 54. Funeral 2,336 2d Av.

THOET.—William G., Mariners' Harbor, Nov. 26, aged 42. Funeral to-day, 2:30 P. M.

TRACY.—Elizabeth, 342 West 51st St., Nov. 26. Funeral to-day, 10 A. M.

WENZ.—Adam, 332 East 85th St., Nov. 27. Funeral to-morrow, 1:30 P. M.

WHITE.—Anna L., 290 East 163d St., Nov. 26. Funeral to-day, 9:30 A. M.

WHITE.—Caroline D., 447 Fort Washington Av., Nov. 27. Funeral service to-day.

WHITNEY.—Grace C., Nov. 26, aged 82. Funeral 393 7th Av. to-day.

Brooklyn.

BALDWIN.—Thomas H., 735 Knickerbocker Av., Nov. 27. Funeral to-morrow, 9 A. M.

BULGER.—Anastasia, 27 Butler St., Nov. 27, aged 58.

CLOHESSEY.—Hannah, 158 South 3d St., Nov. 27. Funeral to-day, 2 P. M.

KING.—William, 692 East 14th St., Nov. 27, aged 70. Funeral to-day, 2 P. M.

Long Island.

MULRY.—Katherine, Far Rockaway, Nov. 26. Funeral to-day, 9 A. M.

RUSSELL.—Capt. William, Long Island City, Nov. 27. Funeral to-day, 10 A. M.

Westchester County.

BORNEMAN.—Marie E., White Plains, Nov. 27. Funeral to-day, 2:30 P. M.

DOTY.—Anna, 60 Post St., Yonkers, Nov. 27. Funeral to-morrow, 2 P. M.

In Memoriam.

ZEMAN.—Solomon, in memory of; died Nov. 29, 1909.

UNDERTAKERS.
FRANK E. CAMPBELL 241-243 West 23d.

CEMETERIES.
THE WOODLAWN CEMETERY
233d St. By Harlem Train and by Trolley.
Office, 20 East 23d St., N. Y.

Responsibility

To the business man of integrity, the professional man of honor, or the conscientious executor or trustee, the word responsibility has a significance of large importance. It also conveys a peculiarly personal thought to those having others dependent upon them, and for whose welfare they are anxious to provide.

One of the best means by which to provide for those dependent upon you is to make it a habit to purchase sound investment bonds. The result will be strong security for your principal and a return to yield approximately

4½% to 5¾%

Our Circular No. 906, "Conservative Investments," describes a diversified list of Railroad, Municipal, Public Utility, Guaranteed Terminal, and Industrial Bonds, and will be sent to you on request.

Spencer Trask & Co
Investment Bankers
Members New York Stock Exchange.
43 Exchange Place, New York
ALBANY—BOSTON—CHICAGO

First Mortgage Bonds
Paying
5 to 6%
List on Request
Redmond & Co.
33 Pine St., New York

Knauth-Nachod & Kühne New York & Leipzig KN&K

Letters of Credit Commercial Credits
Traveler's Checks Deposit Accounts
Members of the N. Y. Stock Exchange
Investment Securities Custody of Securities
Imports & Exports Financed and Forwarded
Drafts, Collections and Cable Payments on All Parts of the World
Foreign Coin & Notes Bank Money Orders
Knauth-Nachod & Kühne
INTERNATIONAL BANKERS,
New York • Leipzig

New York City's Proposed Waterfront Control

The proposed acquisition by New York City of additional waterfront property in Brooklyn directs especial attention to securities of the BUSH TERMINAL COMPANY and the BUSH TERMINAL BUILDINGS COMPANY. Safe BUSH bonds are obtainable at prices to yield more than 5%, and the probability of their enhancement in value is strong.

Circular with colored diagram on request.

F. J. Lisman & Co.
Members New York Stock Exchange
30 Broad St., New York
Philadelphia Chicago Boston Hartford

First Mortgage Public Utility Bond To Yield 7%
The Company serves a territory having a population of over 2,000,000.
Net earnings last year 2½ times interest charges.
Circular 135 on request.
Miller & Company
BANKERS
Members New York Stock Exchange
29 Broadway New York

$200,000
Schenectady County
NEW YORK
4½% Court House & Jail Bonds
Tax exempt and legal for Savings Banks and Trustees in New York State.
DUE $8,000 JULY 1, 1942.
DUE $12,000 ANNUALLY 1943 to 1958.
Bonded debt less than 2% of assessed valuation.
Price to Net 4.25%
Estabrook & Co.
Members { New York Stock Exchange / Boston Stock Exchange
24 Broad St., New York

LISTED SECURITIES
Investment—Margins
UNLISTED SECURITIES
everywhere.
Correspondence invited.
B. H. & F. W. PELZER
Members New York Stock Exchange
'Phone 6060 Hanover. 43 Exchange Place, N. Y.

INVESTMENT SECURITIES
Swartwout & Appenzellar
BANKERS
Members New York Stock Exchange
Phone John 5670. 44 Pine Street, N. Y.

MEGARGEL & CO.
35 Pine Street New York
BONDS
39 SO. LA SALLE ST., Chicago, Ill.
FIRST NAT. BANK BLDG., Albany, N. Y. SLATER BUILDING Worcester, Mass.

International Nickel Com. & Pref.
Du Pont Powder Securities
Bank of America
National Surety Co.
Safety Car Heating and Lighting
Computing-Tabulating-Recording St. & Bds.
San Christobal Sugar 7s
S. H. P. PELL & CO.
Members New York Stock Exchange.
Dealers in Unlisted and Inactive Securities.
Tel. 7865-6-7-8-9 Hanover. 37 Wall St., N. Y.

JUDGES' AID ASKED IN FIGHTING SHARKS

Up-State Courts Told of Battle to Protect Workers from Money Lenders.

CITY TAKES THE INITIATIVE

Number of Public Employes in Trouble Causes a Campaign Against Excessive Costs.

Recent investigations made by city officials by order of Mayor Gaynor resulted in the discovery that more than $20,000 of claims against city employes in garnishee execution proceedings had been filed with the city paymaster. Every one of these claims included costs of $10 or more, which the Judges in the judicial districts of the city refused to allow. Because of these refusals the loan sharks presented their cases to Justices of the Supreme Court in other counties of the State, journeying as far north as Hamilton County and as far west as Monroe, where the methods of the loan sharks were not so well known.

In the papers of each case was a clause permitting the charge of extortionate costs, and it was by this authority that the sharks' lawyers proceeded. The courts here denied to sanction such costs, and reduced them to one-third the amount demanded and sometimes less.

The matter was submitted to Corporation Counsel Watson, who caused a special search of the records to be made. The result astonished him. The victims ranged from those holding places of great responsibility to men holding the least remunerative places.

Watson has been sending to up-State Judges and persons attached to the courts in the distant departments a record of twenty-two cases that were tried here and the judgments in each case. His purpose is to induce the Judges all over the State to co-operate with the Judges here to protect victims of the sharks. The opinion in all these cases was that the provision for $10 costs was unwarranted.

Full Schedule of Sharks' Procedure.

Watson is anxious that the courts all over the State shall know just what the situation is. One of the attachés of his office who made a study of the matter reported that a city employe to get a loan from a shark was required usually to sign a number of papers. These papers included undated notes, indorsed by another employe; two or three blank assignment forms, a power of attorney to fill in the blank spaces in the assignments, a confession of judgment for the amount of the loan, and sometimes a general power of attorney to sign for and to collect all wages due. It was said that in most of the cases the borrowers did not know what they were signing.

When surprise was expressed that the city permitted employes to anticipate their wages in this fashion this explanation was given:

"When a city employe goes to a shark to get money he goes secretly. The transactions are not known by the bigger officials and of course are not matters of record in the Finance Department."

From the great number of city employes found to be in the power of the loan sharks one hundred specimen cases were selected as showing a fair average outline of conditions. It was said that all these men were clerks whose salaries ranged from $900 to one man holding a conspicuous place at a salary of $2,000.

The one hundred men taken from the list were found to be paying interest at the rate of from 50 to 400 per cent. a year. With the report was a list of nineteen loan sharks and the rate of interest demanded by them. The range of one firm ran from 133 1-3 per cent. to 164. Other rates ran from 200 per cent. to 229, 133 1-3 to 400, 164 to 229, and from 141 to 171.

It was said that some of the money lenders refused to accept part payments and insisted upon a renewal of the loan with attendant costs. It was said that in some cases confessions of judgments were filed against men who had paid four-fifths of the orignal loan in renewals. Some sample cases were furnished from a report prepared some months ago.

Figures in Individual Cases.

A fireman, who had obtained $47.50 and returned $40 in renewals was garnisheed for $77, which, with fees, amounted to $96.49. In the end he paid $136.49 for the loan of $47.50.

A $1,200 clerk borrowed $30 three years before the report was made and incurred an obligation of $38. After he had paid $96 in renewals he was told that he owed $51.

Another clerk borrowed $150. At the end of two years he had paid back over $200 and still owed $90.

An explanation of the way the loan sharks work was prepared and sent to Justices everywhere in the State. It reads in part:

> When executions against the salaries of city employes are filed with the City Paymaster they are sent to the Law Department for advice as to their regularity. The affidavit and execution in each case are examined, and if in proper form are certified back to the Controller for payment. Most of these judgments are obtained upon confessions.
>
> In many of the actions in the Supreme Court of this county, up to the Spring of 1911, the Clerk of the county refused to tax $15 confession costs. The order in each case asked for payment to the plaintiff of $10 costs.
>
> Many judgments of confession are being entered now in counties up the State for the reason that $10 costs are entered up in the judgments. The real costs in the cases range from only $1 to $7.

The up-State Justices have been assured in the briefs and letters sent that there is no law compelling payment of more than actual costs.

But more than any other procedure the officials of this city want the up-State Justices to refuse to grant applications in these cases and to send them back to the counties where they belong. Reports held by the city authorities contain information how the sharks work in the Legislature to obtain the passage of laws enabling them to do business. It is also said the sharks have some plan of appealing to the coming session of the Legislature for a law that shall leave them free to operate as they did before the District Attorney's office began attacking them.

WOULD SIFT STEEL STRIKE.

Workmen Ask Congress to Look Into Anti-Union Conditions.

Special to The New York Times.

PITTSBURGH, Nov. 28.—Congress will be asked to order an investigation of the United States Steel Corporation mills in this region. The men on strike in Homestead and Duquesne to-day authorized J. D. Pierce of Washington, a member of the Legislation Committee of the Federation of Labor, to have Samuel Gompers, President, ask the Stanley Investigating Committee to come to Pittsburgh next week. The purpose is to have the Stanley Committee ascertain the conditions that have kept organized labor out of the Carnegie mills since the great strike riots of 1892.

The committee is to meet next week. Pierce, for the solution of the difficulty, looks to Judge Gary and J. P. Morgan. He says those men can bring about an immediate settlement of the strike that has thrown 16,000 men out of work and is causing an enormous loss each day. In an interview, Pierce said:

"Both Judge Gary and J. P. Morgan have declared under oath that they are willing the men should be organized. They say they do not prevent the formation of organizations in the mills. They now have a chance to make good on those assertions."

No violence has marked the strike. Strikebreakers were taken into the Homestead plant early to-day under police escort. No attempt was made to molest them. Guards employed by the company are patrolling the streets in the mill district.

THE BUSINESS WORLD

LATEST CUSTOMS RULINGS.

Rabbit Skins and Parchment Paper Lower—Red Melon Seed Tax Stands.

The Board of United States General Appraisers yesterday sustained a protest by Dublin, Morris & Kornbluth regarding white rabbit skins. They were assessed at a high rate of duty under the tariff provision for furs dressed. The importers asked 20 per cent. ad valorem under Paragraph 439. Judge McClelland decided.

The Board also reversed the Collectors on supercalendered imitation parchment and grease-proof paper returned at 4½ cents a pound under the present tariff act. It was claimed that the paper was dutiable under Paragraph 411, which provides for parchment papers. The Board ruled that the duty should be 2 cents a pound and 10 per cent. ad valorem. The importers included Hensel, Bruckmann & Lorbacher Co., Pritchard, Verkrusen & Co., L. De Jonge & Co., the Japan Paper Company, and O. M. Steinman.

Red melon seeds, imported by the Sun Heng Company, were returned for duty under Paragraph 266 as seeds not specially provided for. Claims for lower duty were overruled.

SILK DEMAND CONTINUES.

Good Business Still Being Booked in Popular Weaves—Ribbons Uneven.

Notwithstanding the fact that this is the "off" season in the local silk market, there is still a fair business passing in the fabrics that have been well up in the popular demand all Fall. Charmeuse, particularly the better grades, is getting a good call, and brocades continue active. There is little doubt of the position of these fabrics for some time to come, and, because of the scarcity of jacquard looms in this country and a consequent limited production, prices quoted on them are well maintained. Crêpes, especially crêpes de chine, are about the most wanted fabrics at the moment, and advances on them ranging from 5 to 10 per cent. are reported in various quarters of the market.

The return of the vogue for narrow ribbons is expected to work the salvation of the ribbon trade this Spring. It is contended that they will match well with the hats to be worn, and will, consequently, receive a better call from the millinery trade than for some time. There is a good business now being done in holiday ribbons, but the general demand is not over active.

RICE SCARCE THIS YEAR.

Imported and Domestic Stocks Light—Growers Control Latter Supply.

Rice is scarce. Arrivals have been small from all importing points this year, and the quantity produced in this country has ranged below the average. Some of the mills in the South are well supplied, but they are jealous of their holdings, and in most instances refuse to consider proposals to dispose of them excepting at full outside figures. Apparently buyers are not yet quite ready to pay that range.

The Southern Rice Growers' Association has developed unexpected power, and so far has succeeded in retaining control of the bulk of the stock, compelling all but the most forehanded mills to pay the price or go without. Few have come to terms as yet, but as the demand increases it is quite probable that advanced quotations will prevail. Both Japan and Honduras grades are scarce, and buyers are compelled to fall back on domestic stocks. New York dealers have comparatively little in hand, and are forced to hunt sometimes for stock sufficient to fill their orders.

WALL PAPER SALES KEEP UP.

Manufacturers Getting Fairly Good Business from the Road.

Retail business in wall paper is keeping up a great deal longer this year than is usually the case, doubtless because of the continuance of mild weather. The Fall season for the manufacturers is therefore much longer than it has been for a number of years, and orders, which are usually scarce at this time of the year, continue to come in. The out-of-town trade is fairly active in this respect. Stock houses throughout the country are putting off their buying until after the holidays, and in most cases the country stores having wall paper departments are putting all their energies to pushing other lines. The prospects for business on stock goods is excellent.

The factories are still behind in their deliveries, and are running night and day to meet the demands made on them. Road orders are apparently satisfactory, though they have fallen off somewhat with the approach of the holiday season in retail circles.

FURNITURE ORDERS LIGHTER.

Wholesalers Not Concerned, However—Prices Are Tending Upward.

A rather sharp decline in the retail demand was reflected in the business done in the local furniture trade in the last week, but little was thought of it, apparently. The holiday call will begin in earnest shortly, and this will doubtless mean additional business for the manufacturers after the turn of the year. In many instances the factories are behind with their deliveries, but are working to full capacity to catch up.

Recent price advances have been well sustained, and there is said to be a strong possibility of higher levels shortly, in sympathy with the increased cost of lumber, leather, and other raw materials. Retail stocks are not heavy from all accounts, and this condition is more or less true of the stocks held by producers. Consequently, buyers looking for special lots and jobs are not finding much to select from. Little change in the general situation is looked for by sellers until the January sales open.

CHECK ON RAILROAD PASSES.

Roads Obeying Order to Record All Applications to Safeguard Issue.

CHICAGO, Nov. 28.—In accordance with a rule of the Interstate Commerce Commission effective on Jan. 1 next, which provides that a record of all passes issued must be kept, large forces of clerks employed by the railroads are now engaged in investigating all applicants for free transportation so that a report may be furnished as to whether the person seeking the pass is entitled to it.

Thousands of annual passes are being prepared throughout the country by the railroads for distribution next month. A record of each one must be in readiness so that investigators for the Commission could readily obtain any information they desire concerning the free transportation.

Railroads are permitted to issue passes to officials, employes and dependent members of their families. As many as 25,000 annual passes have been prepared by railroads having their general offices here, while trip passes in the course of the year will be much more numerous.

CONSULAR TRADE NOTES.

The general trade of the Society Islands with the United States for 1911 showed an increase of 31 per cent. over 1910, the gain in imports being 34 per cent., and in exports 28 per cent. To insure this favorable showing steps must be taken to improve the transportation facilities between the Port of Tahiti and the United Sates.

According to the British Board of Trade Journal of Oct. 24, 1912, the Government of Persia has decided to impose an export duty of 3 per cent. ad valorem during the next six months and 6 per cent. ad valorem during the succeeding six months on all carpets dyed with aniline colors.

The tax rate on all real and personal property in the Territory of Hawaii will be on $168,000,000 assessment, an increase of $18,000,000 over last year. The tax rate will be lowered proportionately.

A commission of engineers appointed by the Department of Fomento will leave shortly for the State of Coahuila, Mexico, to mark the limits of National lands in that State. It is believed that more than 1,700,000 acres belong to the Government in Coahuila. The Government proposes to divide all of this land among the small farmers of that State.

PREPARES FOR XMAS MAIL.

Post Office Already Issues Order to Expedite Delivery During Holiday.

WASHINGTON, Nov. 28.—The Post Office is already preparing for the Christmas rush by notifying Postmasters to-day that from Dec. 20 to Jan. 3 the regulations requiring the "backstamping" of mail matter would be suspended to expedite the delivery of mail during the holiday season.

Special delivery and registered mail only will be stamped with the time of receipt during the period, the ordinary mail going through the offices by "short cuts."

GEORGIA BUILDING ROADS.

Governor-Elect Slaton Says His State Is Foremost in That Work.

Governor-elect John M. Slaton of Georgia is at the Waldorf taking a little vacation before settling down in his job Slaton was Governor of Georgia once before, but it was an interim term. As President of the State Senate he had to step in when Hoke Smith got out of the executive chair and put on a Senatorial toga, but he only stayed three months until a new Governor had been elected. The Georgians liked Slaton on the job so well that in the recent election they gave him one of the biggest majorities a gubernatorial candidate ever received in the State.

Slaton was a member of the State Legislature for seventeen years. In that time he served four years as speaker of the lower branch and four as President of the Senate. He says there are some things about Georgia that folks up here don't seem to realize. First, that Georgia is the biggest State on this side of the Mississippi River, which Slaton says he has looked up and can verify. Then, again, he says Georgia is doing more in the way of building good roads than any other State in the Union except New York. About the only thing Georgia is not doing well in, according to Slaton, is cotton.

"We are not raising so much as usual this year," he said, "but then," he added, "we are developing on other lines. The corn clubs, which have only been going since 1909, have increased the production of corn enough to give every man, woman and child in the State a peck of meal. Georgia is the fourth State in the Union in the value of its agricultural products. We have practically the smallest debt of any State, and our State-owned Western Atlantic Railroad is worth three times the amount of our public debt.

"The Prohibition question in Georgia," said Slaton, "is now simply a question of enforcement of the law. The law is as strong as it can be under the constitution, but its enforcement depends upon sentiment. You can enforce any law if the sentiment of the community is behind it. The law allows what are called 'locker clubs' for those who drink, but these are generally restricted to the larger cities."

FOREIGN TRADE OPPORTUNITIES.

The Daily Consular and Trade Report notes the following foreign trade opportunities. Further information regarding them may be obtained by addressing the Bureau of Manufactures, care of the Department of Commerce and Labor, Washington, D. C., giving the number of the item referred to:

9,960. COCOANUTS.—An American Consular officer at a Mediterranean port writes that a resident of his district is desirous of obtaining the agency of a first-class exporter of Porto Rican cocoanuts. Correspondence may be in English.

9,961. MONTANA LARCH.—One of the commercial agents of the Department of Commerce and Labor has forwarded the name of a business firm in the United Kingdom that would be glad to receive quotations on Montana larch cut to the following dimensions: 1¼ by 7 and 8 inches, 2½ by 7 inches, 3 by 7 inches, 3 by 9 inches, 3 by 11 inches, 15 to 30 feet.

9,962. LUMBER OF VARIOUS KINDS.—A foreign business firm has informed one of the commercial agents of the Department of Commerce and Labor that it desires prices on sap gum 1 inch and up, red gum 1 inch and up, 1¼ by 3 inch hard maple flooring strips, parquetry flooring, Montana larch, Pacific Coast white and sugar pine, and yellow poplar.

9,963. GAS-BURNING APPLIANCES.—An American Consul reports that the distributors of natural gas in his Consular district are planning to extend their mains early in the Spring of 1913 to several adjoining cities. He has forwarded a list of dealers in stoves, ranges, and plumbing supplies who will probably deal in gas-burning appliances. The Consul adds that the use of natural gas is new to the people of that region, that local manufacturers are giving the matter their careful attention, and that it would be well for American manufacturers of gas-burning appliances to send agents to that field as soon as possible.

9,964. SMALL METAL FLAGS.—Bids are requested by an association in a European country for from 50,000 to 100,000 small metal replicas of a certain flag, to be delivered in New York or Chicago. The flag is ⅝ by ½ inch, with staff 9-16 inch long, and has a small straight pin attached to it about 1⅜ inches long. Sample flags, forwarded by an American Consulate, can be obtained from the Bureau of Foreign and Domestic Commerce. The time required for filling the order should be stated in submitting bids, which may be in English, and should be addressed to a person named in the report.

9,965. REFRIGERATOR MACHINERY.—An American Consular officer has forwarded a copy of correspondence held by him with municipal officials in his district concerning the contract for a large order of refrigerator machinery for a new city meat market. He has also forwarded a copy of an article appearing in a local paper in reference to the purchase of American machinery for this purpose. Copy of the complete report will be sent to interested American manufacturers of refrigerating machinery.

9,966. PUMPS, MOTORS, MACHINERY, RESERVOIRS, &c.—Supplementing previous reports in regard to the construction of a pipe line from the Roumanian petroleum district to the Black Sea, the American minister at Bucharest writes that specifications are now being prepared and that bids will probably be invited at an early date for the furnishing of the pumps, motors, machinery, reservoirs, &c., which will be required for the pumping stations.

9,967. PLAIN GRINDER.—One of the commercial agents of the Department of Commerce and Labor reports that the manager of a machine tool firm in Australasia recently stated that the company will soon be in the market for a plain grinder about 12 by 60 by 72 inches.

9,968. HOSPITAL FURNISHINGS.—A hospital in a foreign country desires bids, terms, catalogues, plans, prices, &c., for the complete furnishing of five large, newly constructed hospital pavilions of a new hospital, and would gladly welcome offers from American firms in a position to supply the needed materials. An American Consular officer urges firms in the United States that are interested to submit the desired information as quickly as possible. The persons in charge of the purchase of the necessary equipment request that this matter be considered at once on account of the fact that orders for the complete furnishing of these buildings will soon be placed, and extreme expedition and haste are particularly desired. Copy of the complete report, giving detailed descriptions of the furnishings, &c., will be sent to interested firms by the Bureau of Foreign and Domestic Commerce.

9,978. PINE, FIR, AND LARCH LUMBER.—One of the commercial agents of the Department of Commerce and Labor has forwarded the names of three firms in the United Kingdom that desire quotations on Pacific Coast white pine, sugar pine, Oregon fir and Montana larch.

9,979. MACHINERY FOR MAKING STEEL BALLS.—The Bureau of Foreign and Domestic Commerce is in receipt of a communication from an American manufacturing company stating that he has received an inquiry from a foreign scientific institute for information in regard to machinery for manufacturing steel balls. This institute intends to install a factory making steel balls, which would produce 100,000 to 150,000 balls per day, and desires an estimate of the complete installation. Correspondence should be sent direct to the institute.

9,980. LUMBER AND PAVING BLOCK MACHINE.—A report from one of the commercial agents of the Department of Commerce and Labor states that a firm in the United Kingdom desires quotations on Montana larch, and also prices and other particulars from American manufacturers of a good paving block machine.

9,981. PORTABLE BUILDINGS.—An American Consular officer in a Mediterranean country reports that he has been informed by a local business firm that it desires to be placed in communication with American manufacturers and exporters of portable buildings, ready-built sectional houses, portable garages, and bungalows, with a view to representing such firms as agent or of importing direct. Correspondence may be in English, and references will be furnished.

9,982. LAUNDRY JOURNALS.—A report from an American Consular officer in the Far East states that a resident of his district desires to secure the names of American publishers of laundry journals, preferably those in the Southern States.

9,983. LARCH, CYPRESS, HICKORY, AND ASH LUMBER.—A commercial agent of the Department of Commerce and Labor reports that a foreign business firm desires quotations on Montana larch, Louisiana red cypress, and hickory lumber; also on round ash logs.

BOURSES OF EUROPE

General Improvement in London on Better European Outlook—Paris and Berlin Prices Firm.

By Marconi Transatlantic Wireless Telegraph to The New York Times.

LONDON, Friday, Nov. 29.—The Times says in its City article to-day:

"There was a strong demand for money yesterday. Every endeavor is being made to avoid borrowing from the Bank of England, which nevertheless did a moderately large business in loans, besides taking a few short bills.

"Discount businss was more or less in abeyance, attention being given to the search for money. Bills were rarely offered. Most houses quoted rather high terms when applied to, but rates were hardly tested.

"The withdrawal of sovereigns for Brazil amounted to £420,000.

"The stock markets passed a quiet day, undisturbed by any rumors of a disquieting character. Members were engaged with the final adjustment of the account, yesterday being pay day, and business was extremely quiet. The general tone of the markets was cheerful, and at the close a fair number of advances in prices were recorded. In most cases the rises were slight, as there was a disposition to secure profits on any appreciable advance. France and Germany operators were small buyers of their specialties.

"The American market was quite steady in the absence of Wall Street advices.

"Investment brokers reported a fair demand for gilt-edged securities, and the floating supplies of stock appeared to be small."

PARIS, Nov. 28.—Prices were firm on the Bourse to-day.

Three per cent. rentes 89 francs 87½ centimes for the account.

BERLIN, Nov. 28.—Trading was quiet and prices were steady on the Boerse to-day.

LONDON CLOSING QUOTATIONS.

	London.	N. Y. Equiv.	N. Y. Close.
Consols, account	75⅛	..	..
Consols, money	75⅛	..	..
Anaconda	8⅞	43¼	43
Atchison	110⅝	..	107¼
Can. Pac., x. divi	272¼	..	265⅛
St. Paul	117⅝	114⅜	114½
Erie	35¼	..	34
Erie 1st pf	52⅝	..	50⅝
Illinois Central	132	128¼	128
Louis & Nashville	149½	..	144
New York Central	117½	114⅛	114¼
Pennsylvania	63⅛	123⅜	123
Reading	88¼	171¾	171
Southern Pacific x. divi	112⅝	..	110⅝
Union Pacific x. divi	175⅝	..	172⅛
U. S. Steel x. divi	76	..	74⅜
U. S. Steel pf	115	111⅝	111⅛

BANK OF ENGLAND.

LONDON, Nov. 28.—The weekly statement of the Bank of England shows the following changes:

Total reserve increased	£286,000
Circulation increased	35,000
Bullion increased	321,113
Other securities increased	90,000
Other deposits increased	1,118,000
Public deposits decreased	704,000
Notes reserve increased	332,000
Government securities unchanged.	

The proportion of the bank's reserve to liability this week is 50.81 per cent.; last week it was 50.67 per cent.

Rate of discount unchanged at 5 per cent.

BANK OF FRANCE.

PARIS, Nov. 28.—The weekly statement of the Bank of France shows the following changes:

	Francs.
Notes in circulation increased	20,625,000
Treasury deposits increased	6,900,000
General deposits increased	129,225,000
Gold in hand decreased	2,467,000
Silver in hand decreased	9,942,000
Bills discounted increased	14,960,000
Advances decreased	18,225,000

Indian Bank Rates Raised.

CALCUTTA, Nov. 28.—The rate of discount of the Bank of Bengal was raised from 6 to 7 per cent. to-day.

BOMBAY, Nov. 28.—The rate of discount of the Bank of Bombay was raised from 5 to 6 per cent. to-day.

WAISTMAKERS MAY STRIKE.

Women's Union Calls Meetings to Discuss the Situation.

The Ladies' Waist and Dressmakers' Union, which was to have called a general strike last year, has called mass meetings for Monday evening in several halls, at which the advisability of ordering a general walk-out will be discussed. There are about 30,000 waist and dressmakers in this branch of the trade in this city and 95 per cent. of them are women.

The strike two years ago was declared prematurely, a series of mass meetings, which were called for the purpose of organization, being stampeded into declaring for a strike. The strike, which went into effect next day, found the union unprepared and was not a success. The strike movement last year was abandoned for the time because so many of the workers were idle that, according to the union, there were too many risks to be taken.

Arrival of Buyers.

Arriving buyers may register in this column by telephoning 1000 Bryant.

Clawson & Wilson Co., Buffalo, N. Y.; C. B. Bechtold, domestics, wash goods; 38 West 32d.
Meier & Frank Co., Portland, Ore.; W. C. Beaumont, upholstery goods; 31 Union Square.
Moses, D., & Co., Lynchburg, Va.; M. Moses, muslin underwear, hosiery, gloves; Breslin.
Rieke, C. H., & Sons, Paducah, Ky.; L. M. Rieke, Jr., hosiery, gloves, notions, furnishing goods; 75 Leonard.
Schueerberger, M., Baltimore, Md.; notions; Longacre.
Kitchen & Gould, Norfolk, Va.; I. G. Kitchen, cloaks, suits; York.
Fowler, Dicks & Walker, Wilkesbarre, Penn.; A. Dicks, dry goods; 104 5th Av.
Crone, F. L., Scranton, Penn.; cloaks, suits; Victoria.
Clawson & Wilson Co., Cleveland, Ohio; A. E. force, furs; 38 W. 32d.
Nathan, C P. Co., Sacramento, Cal.; Mitchell W. Nathan, general mdse.; 1,261 Broadway.
Shartenberg & Robinson, Newstoven, Conn.; W. J. McGuire, furnishing goods, hosiery, knit underwear; 75 Spring; Herald Square.
Mulroney Mfg. Co., Fort Dodge, Iowa; E. V. Mulroney, furnishing goods, hosiery, gloves; Long Acre.
Gutman, Joel & Co., Baltimore, Md.; R. Richardson, dress goods, notions; 200 5th Av.
Gage Bros Co., Chicago, Ill.; R. J. Rizzoli, hats; 11 W. 32d.
Gimbel Bros., Philadelphia, Penn.; E. Goldman, cloaks, waists; Broadway and 32d.

WANTED — Men's neckwear salesman for Southern territory; experienced for jobbing and department store trade; good proposition to right man. K 9 Times.

AUCTION SALES.

Peremptory Trade Auction Sale of Interest to Department Stores, Jobbers and Manufacturers.
1,000 Original Pieces High-grade Imported
BROADCLOTHS
The stock of a prominent importer, retiring, direct from the Custom House. Van Praag & Co., Auctioneers, will sell on Tuesday, December 3rd, 1912, at 10:30 A. M., at our salesrooms, 15-17 Greene Street, New York, consisting of 1,000 Original Pieces of Imported Broadcloths of the best grades; 500 pieces black, blue and brown; 500 pieces all the leading fashionable shades of the day. On exhibition to-morrow, November 30th, and Monday, December 2d, 1912.
☞ A sale of this nature, comprising such original and salable line of broadcloths, has never before been put on the auction market to be disposed of peremptorily.

We Offer
$110,000
BERGEN COUNTY, N. J.
4½s
DUE 1917 TO 1938 INCLUSIVE
Price and particulars on application.
R. M. GRANT & CO.
NEW YORK Bankers CHICAGO
31 Nassau St. 111 W. Monroe St.

Buffalo Gas Co.
Stocks and Bonds Dealt In.
TOBEY & KIRK
25 Broad Street, New York
'Phones: 4294-5-6-7-8-9 Broad.

STANDARD OIL
NEW TELEPHONE NUMBERS BROAD 4860 4861 4862 4863 4864
CARL H. PFORZHEIMER
Phones, 4860-1-2-3-4 Broad. 25 Broad St., N.Y.

Autosales Gum & Chocolate Securities
Borden's Condensed Milk Securities
Bank of New York N. B. A.
Computing-Tabulating-Recording Securities
Du Pont Powder Securities
International Nickel Securities
National Sugar Refining Company
Pacific Gas & Electric Securities
U. S. Motor Securities
Eastman, Dillon & Co.
Members New York Stock Exchange
71 Broadway 'Phone Rector 8280

New Haven 4s, 1913
New Haven 5s, 1913
Utah Securities 6s, 1922
Thompson, Towle & Co.
Members New York Stock Exchange
14 Wall St., N. Y. 'Phone 8300 Rector.

American Gas & Elec. Stocks
Southern Cal. Edison Stocks
Utah Securities Corp. Stocks
CHANDLER BROS. & CO
MEMBERS NEW YORK STOCK EXCHANGE
Specialists in PUBLIC UTILITY ISSUES
111 Broadway, N. Y. Phone 8450 Rector

Bank Stocks
Chase National Bank
Seaboard Nat'l Bank
Lincoln Trust Co.
Astor Trust Co.
Aetna Nat'l
Gilbert Eliott & Co.
37 Wall St., N.Y. Tel. Hanover 6110

J. K. Rice, Jr. & Co. Will Buy
100 American Express Stock
100 Cab & Taxi Com. Stock
200 Eastern Steel 1st Pfd. Stock
100 United States Express Stock
150 Wells Fargo Express Stock
100 Yellow Taxicab Pfd. & Com. Stock
J. K. Rice, Jr. & Co.
Phone 7460 to 7468 Hanover. 33 Wall St., N.Y.

Underlying
Public Utility Bonds
Attractive issues yielding over 6%
Ashley & Co.
111 Broadway, N. Y.

WANTED
25 German American Insurance
100 Hocking Valley Products
100 Mohawk Valley Co.
200 St. Joe Lead
250 Virginian Railway
100 Wells Fargo Express
FREDERIC H. HATCH & CO.
New York, 30 Broad St. Boston, 50 Congress St.
Private telephones to Boston and Philadelphia.

Smith-Tevis-Hanford Co.
INVESTMENT BONDS
60 BROADWAY - - NEW YORK
Special Circulars on Application.

To Yield 5% to 7%
Our December Circular contains unusual offerings of substantial securities—netting the conservative investor a regular, attractive yield.
Send for this List.
Turner, Tucker & Co.
BOSTON, 24 Milk St. NEW YORK, 111 Broadway.

American Surety Co
STOCK
Bought and Sold
Lamarche & Coady
'Phone 3669 Broad
25 BROAD STREET, NEW YORK

Pomroy Bros.
Members New York Stock Exchange
since 1878
30 Pine Street, New York

FOR SALE
Certificates of Deposit of the Guaranty Trust Company, New York, for American Telephone & Telegraph COMPANY STOCK
Gilman & Clucas
1st Nat'l Bk. Bldg., New Haven, Ct. 34 Pine St., New York.

N. Y. Central Lake Shore Collat. 3½s, 1998
Kanawha, Michigan 2nd 5s, 1925
Chicago Northwestern Gen'l 4s, 1987
Buffalo Gas 5s, 1947
International Traction Issues
J. S. Bache & Co.
42 Broadway. Tel. 6400 Broad.

Autosales Gum. & Choc.
Borden's Milk Com. & Pfd.
National Fuel Gas
Otis Elevator Com. & Pfd.
Safety Car Heating and Lighting
Sen Sen Chiclet
Dealt in
Weed & Gwynne
Hanover 7907-8. 25 Wall St.

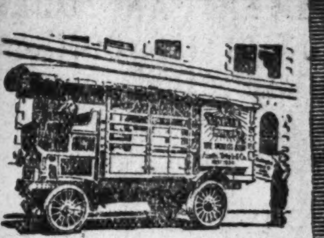
Austin Nichols & Co, one of the largest and best-known wholesale grocers, are using three of our trucks and report remarkable economies in its transportation service.
Mack
Proved by 12 years of service
Saurer
Proved by 18 years of service
Hewitt
Proved by 10 years of service
"Leading gasoline trucks of the world"
Our data and our motor-trucks (proved by time) take all the speculation out of motor-truck buying.
Let us tell you what motor-trucks can and cannot do for you.
Capacities: 1, 1½, 2, 3, 4, 5, 6½, 7½ and 10 tons
Call or write
International Motor Co
Broadway and 57th Street
Works: Allentown Pa; Plainfield N J
Sales and Service Stations in all large cities
New Jersey Branch (with complete facilities), 556 Ferry Street, Newark

PUSEY THE PRINTER PHONE 5447 BRYANT
MODERATE PRICES
136 WEST 42D STREET

REORGANIZATION OF
United States Motor Co.
ALDEN-SAMPSON MANUFACTURING COM'Y
BRUSH RUNABOUT COMPANY
COLUMBIA MOTOR CAR COMPANY
DAYTON MOTOR CAR COMPANY
AND
MAXWELL-BRISCOE MOTOR COMPANY

The Committee acting under the Plan and Agreement of Reorganization, dated October 10, 1912, announces that over 90% of the indebtedness of the companies above mentioned has been deposited subject to the Plan. In order to enable the creditors whose claims have not yet been deposited to participate in the benefits of the Plan, the Committee has determined to accept the deposit of additional debentures, notes and claims without penalty until the close of business on DECEMBER 9, 1912.

Notice is hereby given to the holders of **certificates of deposit representing preferred and common stock** of the United States Motor Company and of Columbia Motor Car Company that there has been called and is payable in New York funds on or before the close of business **DECEMBER 9, 1912**, $2.40 in respect of each share of stock of the par value of $100 represented by their certificates of deposit (a second installment of 10% of the amounts payable in respect to said shares.) Certificates of deposit must be presented at the time of such payment for notation thereon of the payment of said second installment. Failure to make such payment within the period limited as above will result as provided in the Plan and Agreement of Reorganization in the exclusion of the holder of such certificates of deposit so defaulting from the benefits of the Plan and the forfeiture of the stock represented thereby and all previous payments made in respect thereof.

A considerable amount of stock having been already deposited under the Plan, the Committee desires to give to the holders of undeposited stock a further opportunity to participate in the benefits thereof. Accordingly holders of **preferred and common stock** of United States Motor Company and of Columbia Motor Car Company may become parties to the Plan and Agreement of Reorganization by depositing their stock certificates, endorsed in blank for transfer and bearing all stamps required by the laws of the State of New York, on or before the close of business on **DECEMBER 9, 1912**, and at the same time making payment in New York funds on account of the amounts payable in respect of said stock, as provided in the Plan and Agreement of Reorganization, (a) $2.42 for each share of stock of the par value of $100 deposited, representing the first installment of 10% payable in respect to said shares on or before November 9, 1912, with interest thereon, and (b) the further sum of $2.40 for each share of stock of the par value of $100 deposited, representing the second installment of 10% payable in respect to said shares on or before **DECEMBER 9, 1912.**

All deposits of debentures, notes, claims and shares of stock must be made with, and all payments in respect of certificates of deposit and shares of stock must be made to, CENTRAL TRUST COMPANY OF NEW YORK, the Depositary under the Plan and Agreement of Reorganization, at its office, 54 Wall Street, New York City. Proofs of claims, assignments and powers of attorney must accompany the deposit of all debentures, notes and claims. The secretary of the Committee upon application therefor will furnish copies of the Plan and Agreement of Reorganization and forms for proof of claims, assignments and powers of attorney.

NO DEPOSITS OF DEBENTURES, NOTES, CLAIMS OR SHARES OF STOCK WILL BE ACCEPTED AFTER THE CLOSE OF BUSINESS ON DECEMBER 9, 1912, EXCEPT WITH THE CONSENT OF THE COMMITTEE AND UPON SUCH TERMS AS IT SHALL IMPOSE.

Dated New York, November 15, 1912.
GEORGE W. DAVISON, Chairman;
CHARLES H. SABIN,
BENJAMIN STRONG, JR.,
ALBERT H. WIGGIN,
JAMES C. BRADY,
EUGENE MEYER, JR.,
NEAL RANTOUL,
ELISHA S. WILLIAMS,
Committee.
JOLINE, LARKIN & RATHBONE, Counsel.
A. S. CAMPBELL, Secretary,
54 Wall Street, New York City.

CITY OF SAN JUAN, PORTO RICO.
REDEMPTION OF BONDS OF 1902.
San Juan, P. R., October 30th, 1912.
The City of San Juan, P. R., shall pay on the 1st day of January, 1913, or on any other working day after that date, up to the sum of FORTY-EIGHT THOUSAND DOLLARS ($48,000.00), corresponding to bonds numbered 404 to 451, of ONE THOUSAND DOLLARS each, issued on the 1st day of January, 1902. This payment shall be made in the office of the banking firm of Messrs. Muller Schall & Co., No. 46 Wall Street, New York City. Provided that the interest on said sum of FORTY-EIGHT THOUSAND DOLLARS ($48,000.00), that is to say, on bonds numbered 404 to 451, shall cease to accrue and be payable from and after the said date of January 1st, 1913. This advertisement is published by authority of an ordinance of the Municipal Council dated October 16, 1912, ordering this redemption of bonds.
R. H. TODD,
Mayor of San Juan.

AMERICAN PUBLIC UTILITIES COMPANY

This Company, under management of *Kelsey, Brewer & Co.*, operates in rapidly growing and substantial Communities, and its earnings show a steady increase. We believe that both the

COMMON STOCK
PREFERRED STOCK

of this Company an excellent purchase at present prices and invite your orders. Circular on request.

Williams, McConnell & Coleman
BONDS STOCKS
60 Wall St. Phone 495 John New York

Correct Investment

requires the determination of two factors:
1. The intrinsic soundness of the investment.
2. Its adaptability to your circumstances.

We suggest the obvious advantage of unbiased investment counsel.

Correspondence invited

C. M. Keys
35 Nassau Street, New York

STANDARD OIL

New Complete Descriptive Book or Individual Report on all Subsidiaries, Revised to Nov. 23d, 1912, is ready for distribution to Investors.

CARL H. PFORZHEIMER
Tel. 4860-1-2-3-4 Broad. 25 Broad St., N. Y.

Outside Securities Department
AM. BRAKE SHOE RTS.
AMERICAN BRASS
BROADWAY TRUST
SAFETY CAR H. & L.
CHAS. H. JONES & CO.,
20 Broad St., New York
Municipal, Railroad and Corporation Bonds.
Telephone 3155 Rector. Cable "Orientment."

Hudson Company Preferred Stock
International Nickel Co. Common
Pacific Gas & Electric Co. Stocks
Illinois Traction Co. Preferred
Borden's Condensed Milk Co. Preferred
B'klyn Union Elev. Co. Pfd. & Com.
Lamarche & Coady
'Phone 3669 Broad
25 BROAD STREET, NEW YORK

American Lithographic Com. Stock
American Typefounders Com. Stock
Otis Elevator Com. Stock
Internat. Smelting and Refining
International Motors Com. & Pref.
Standard Oil Subsidiaries
H. G. Einstein & Co.
25 Broad St., N. Y. Phone Broad 823-4

Bank and Trust Co. STOCKS
BOUGHT AND SOLD
GEO. RUST ROGERS
Rector 1782 60 BROADWAY

Hydro-Electric Power Bonds
Special letter sent on request.
White & Co.
Bankers
30 Pine St. New York

WANTED.
100 DAYTON POWER & LIGHT COM.
75 MOHAWK VALLEY CO. STOCK.
FOR SALE.
$5,000 DAYTON LIGHTING 5s 1937.
$10,000 DAYTON POW. & LT. 5s 1941.
100 REPUBLIC RY. & LIGHT PFD.
100 SO. CALIFORNIA EDISON COM.
20 SOUTHWESTERN UTIL. COM.
100 VANDALIA R. R. STOCK.
WM. M. CLARKE
Tel. 1015 Rector. 20 Broad Street.

If You Want To Invest—Write Us.
Bonds in denominations of $100 and upwards.
J. S. & W. S. Kuhn, Inc.
39 WALL STREET, NEW YORK

Helena Lt. & Ry. Stock
Waterloo, Ced. Falls & Nor. 5s, 1940
Rockford, Bel. & Janesv. 5s, 1930
A. E. FITKIN & CO.
Tel. 560 Broad. 25 Broad St.
UNLISTED SECURITIES DEPT.

WANTED
New Jersey & Hudson River Railway & Ferry Co.
Preferred Stock.
W. E. R. SMITH & CO.
20 BROAD ST., NEW YORK

FOR SALE { Ajax-Grieb Pfd. Stock / Walpole Tire and Rubber Pfd. / Batavia Rubber Co. Pfd. and Bonus of common

Consolidated Rubber Tire Co.
Firestone Tire and Rubber Co.
Goodyear Tire and Rubber Co.
GEO. V. COX
Tel. 5215—Rector. 20 Broad St., N. Y.

Unlisted Securities of All Kinds
Industrials
Bank Stocks
Insurance Stocks
Trust Company Stocks
Gas & Electric Bonds & Stocks
Street Railway Bonds & Stocks
R. F. Westerfield
Tel. 2398-2399 John. 44 Wall St., N. Y.

W. N. COLER & CO.,
BANKERS.
Established 1870.
43 CEDAR STREET, NEW YORK CITY.
NEW YORK CITY and other high grade municipal bonds.
Special circulars on request.

McCURDY HENDERSON & Co
BANKERS
24 Nassau Street.
Members New York Stock Exchange
INVESTMENT SECURITIES

UNITED STATES OF MEXICO
4% Gold Debt of 1904.
Coupons due December 1, 1912, of the above bonds will be paid on presentation at our office on and after that date.
SPEYER & CO.
24-26 Pine Street.
New York, November 29, 1912.

JEWISH YOUNG MEN SEEK FARM LIFE

Figures Quoted to Refute the Statement to Contrary in Children's Aid Report.

THEIR WORK PRAISED, TOO

Leonard G. Robinson Says Society of Which He Is the Head Placed 817 Men This Season.

A statement in the annual report of the Children's Aid Society that "many young men of Jewish faith from Russia and Italians from Sicily and Calabria do not readily adopt our customs and ways and decline to accept work on farms, and these, through their desire to remain in the large cities, soon develop idle habits and will graduate into the criminal classes," was challenged by Leonard G. Robinson, general manager of the Jewish Agricultural and Industrial Aid Society. In a letter to THE TIMES Mr. Robinson says:

"While I am not in a position to speak of the Italian immigrant, I can state with authority that the reference to the Jewish immigrant has no basis in fact. The Jewish Agricultural and Industrial Aid Society for the past five years has been conducting a Farm Labor Bureau for the sole purpose of procuring employment for Jewish young men desiring to work as farm hands. The noteworthy thing about this bureau is that its creation was forced upon the society by the steady stream of Russian Jewish immigrants coming to its office in quest of employment upon farms. This season the bureau succeeded in placing 817 young men on farms.

"That they are ready to adapt themselves to American conditions is evidenced by the fact that all but 288 were placed with non-Jewish farmers. All this, in spite of the fact that the society carries on no propaganda and no inducement is held out to the farm laborers who, except in a few special instances, are even obliged to furnish their own transportation to the place of employment. As a matter of fact, the activity of this bureau is limited, not by the scarcity of farm hands, but by the lack of desirable positions.

"Not only are the Russian Jewish immigrants, about whom the Children's Aid Society seems to lose considerable sleep, desirous of working on farms, but they are beginning to be recognized as a superior type of farm laborer. What they lack in experience they more than make up by their intelligence, sobriety, and close application to their work, and, what is more, instead of spending their earnings in the nearest tavern, they save their money with the object of eventually becoming farmers on their own account.

"In this connection it may not be out of place to quote from a letter written to the Farm Labor Bureau by a non-Jewish farmer of Potsdam, N. Y., under date of July 29:

> Last November you filled my application of September 18th for a farm hand by sending Mr. B. E. to me. He has been with me most of the time since up to yesterday, when he left me to return to Russia—called home by sickness and death in his family—unforeseen events which have changed all his plans and apparently the whole course of his life.
>
> During his stay with me he has proved not only a most satisfactory hired man—sober, steady, faithful and, to the limit of his ability, efficient—but also a cultured gentleman of the finest qualities of mind and heart; a man I am proud to call my friend. He expressed regret at leaving my place, and I certainly felt very sorry to have him go.
>
> My experience with this man—the finest foreigner I have ever employed, and the first of his race and country with whom I have become intimately acquainted—has been a wonderful eye opener to me. If he is a type of the people Russia is making life intolerable to and driving from her borders, I pity Russia.

"This is but one of the many letters on file in the office of the Jewish Agricultural and Industrial Aid Society.

"The Children's Aid Society complains that the recent immigration presents difficult problems with which it cannot cope. The immigration problem is essentially a human problem, and no human problem is easy. Nor will it ever be easy unless, perhaps, our professional philanthropists succeed in realizing their dreams of reducing the human problem to a system of mechanics.

"It would be interesting to know how many of the 605 orphans for whom the Children's Aid Society found homes last year were placed on farms, and what basis the officers of the society have for making the sweeping assertion above quoted."

CHARTERED 1864
UNION TRUST CO. OF NEW YORK
80 BROADWAY
Fifth Ave. & 38th St. Fifth Ave. & 60th St.
Capital & Surplus, $8,700,000.
Allows Interest on Deposits

ENGINEERS.
ESTABLISHED 1894
Ford, Bacon & Davis
Engineers
ELECTRIC RAILWAY, LIGHT AND POWER, WATER, GAS AND IRRIGATION PROPERTIES
CONSTRUCTED, OPERATED AND FINANCED
115 BROADWAY, NEW YORK
NEW ORLEANS SAN FRANCISCO

H. M. BYLLESBY & COMPANY
INCORPORATED
ENGINEERS
CHICAGO NEW YORK

Public Utility Securities
Yielding Over 5%
Circular on Request
Meikleham & Dinsmore
Engineers and Bankers
437 Chestnut St. 25 Broad St. 60 State St.
Philadelphia New York Boston

A SAFE AND PROFITABLE INVESTMENT.
6% FIRST MORTGAGE TRUST BONDS
In large or small Denominations.
For full particulars address
THE QUEENSBORO CORPORATION
Bridge Plaza North L. I. City, N. Y.

Capital, $2,000,000
Surplus, 7,000,000
COLUMBIA-KNICKERBOCKER TRUST COMPANY
60 Broadway
Fifth Ave. & 34th St.
Lenox Ave. & 125th St.
Third Ave. & 148th St.

¶ The commissions charged by this Company for acting as Executor or Trustee are very small, being fixed by statute, and are no greater than those allowed to individuals

MEMBER NEW YORK CLEARING HOUSE

Executor Trustee
Chartered 1822
The Farmers' Loan and Trust Company,
Nos. 16, 18, 20 & 22 William Street.
Branch Office, 475 Fifth Avenue,
New York.
LONDON 15 Cockspur St., S. W. 26 Old Broad Street, E. C. PARIS, 41 Boulevard Haussmann
Travelers' Letters of Credit, Foreign Exchange.
Administrator Guardian

A Wide Range
of high grade Investment Securities to select from may be found in our December Offering Circular, which quotes Bonds, Short Term Securities and Preferred Stocks of railroad, industrial and public service corporations at prices to yield from
4.68% to 6.90%
A copy will be sent on request.
White, Weld & Co.
14 Wall Street
Chicago New York Boston

We Are
Sole Agents and Exclusive Representatives
OF
S. W. STRAUS & CO., INC.
CHICAGO
for the sale in the State of New York
OF THEIR
First Mortgages and First Mortgage Bonds
On Income Producing Chicago Real Estate, These Investments Yield 5½% to 6%.
Write for Circular 1863.
M. Morgenthau Jr. Company
Tel. Cort. 1884. 95 LIBERTY ST.

Direction der Disconto-Gesellschaft
Berlin—Bremen—Essen—Frankfort a. M.—London—Mainz—Saarbrucken
Frankfort a. O.—Hochst a. M.—Homburg v. d. H.
Offenbach a. M.—Potsdam—Wiesbaden
Capital (fully paid) . . . . M 200,000,000
Reserves . . . . . " 81,300,000
Represented in Hamburg by the
Norddeutsche Bank in Hamburg
with branches in Altona and Harburg
Capital (fully paid) . . . . M 51,200,000
Reserves . . . . . " 12,800,000
Every description of banking business transacted.
Represented abroad by the following foreign banks:
Brasilianische Bank fur Deutschland, Hamburg, with branches in Rio de Janeiro, Sao Paulo, Santos, Porto Alegre and Bahia.
Banco de Chile y Alemania, Hamburg, with branches at Valparaiso, Santiago, Concepcion, Temuco, Antofagasta, Oruro, Valdivia, Victoria.
Ernesto Tornquist & Co., Limitada, Buenos Aires.
Deutsch-Asiatische Bank, Shanghai, with branches at Berlin, Calcutta, Canton, Hamburg, Hankow, Hongkong, Kobe, Peking, Singapore, Tientsin, Tsinanfu, Tsingtau, Yokohama.
Banca Generala Romana of Bukarest, with branches at Braila, Crajova, Constantza, Ploesti, Giurgiu, T. Magurele.
Kreditna Banka (Banque de Credit) at Sofia, with branches at Varna, Rustschuk.
Deutsche Afrika-Bank, Hamburg, with branches at Swakopmund, Windhuk and Luderitzbucht (German-South-West-Africa), Agency at Santa Cruz de Tenerife: Jacob Ahlers.

TO THE HOLDERS OF
INTERIM SCRIP
ISSUED BY THE UNDERSIGNED
FOR THE BONDS OF THE
CITY OF TOKYO (JAPAN)
Five Per Cent. Loan of 1912
DUE SEPTEMBER 1, 1952.
Notice is hereby given that the Bonds of the above Loan will be ready for delivery at the office of the undersigned on and after December 5, 1912, upon presentation and surrender of Interim Scrip Certificates representing the same. Holders transmitting Interim Scrip Certificates will please indicate whether they wish the Bonds sent by Registered Mail or by Express at their expense and risk.
KUHN, LOEB & CO.,
52 WILLIAM STREET.
New York, November 27, 1912.

You Can Invest $100
or more in New York Real Estate with the same security and large profits enjoyed by big capital.
Circular T explains our methods. Ask for it.
New York Realty Owners,
489 FIFTH AVE., NEW YORK.

Semi-annual Interest of 3% due December 1st, 1912, on the first mortgage 6% bonds of the
EXCELSIOR SPRINGS
WATER, GAS & ELECTRIC CO.
will be paid at the New York and London offices of this firm on and after that date.
WILLIAM P. BONBRIGHT & CO.
14 Wall Street, 16 George St., Mansion House
New York City London, E. C.

SAVINGS AND LOAN ASSOCIATIONS.
The Franklin Society
A savings institution. Founded 1888, under New York State Bank Law. Accounts of $10 or more opened on or before Nov. 30th earn from Dec. 1st. Write for Booklet A, or start at once.
38 Park Row, New York.
4½%

5½% IS WHAT YOUR MONEY WILL EARN IN GUARANTEED FIRST MORTGAGES ON NEW YORK CITY REAL ESTATE
Legal investments for Trust Funds and Trust Estates. We have amounts from $500 to $100,000.
Our Booklet "A" Explains.
Sent Upon Request.
FIRST MORTGAGE GUARANTEE CO.,
Bridge Plaza, N., L. I. City, N. Y.

American Bank Note Company
Broad and Beaver Streets, New York

DISSOLUTION NOTICES.

NOTICE IS HEREBY GIVEN THAT THE co-partnership lately subsisting between MAURICE SINGER, JACOB FRIEDLANDER, and SIGMUND A. FRIEDLANDER, all of the City of New York, N. Y., under the firm name of SINGER HAT CO., was dissolved on the 20th day of November, 1912, by mutual consent.

All of the debts owing to said co-partnership are to be received by the SINGER HAT CO., INC., a corporation incorporated under the laws of the State of New York and having its principal place of business at No. 69-71 Wooster Street, in the City of New York, Borough of Manhattan, County and State of New York, and all demands on said co-partnership are to be presented to said corporation for payment.

Dated Nov. 20th, 1912.
MAURICE SINGER,
JACOB FRIEDLANDER,
SIGMUND A. FRIEDLANDER,
Comprising the firm of Singer Hat Co.

United States Mortgage & Trust Company

Member N. Y. Clearing House Association

The following coupons will be due and payable at the Main Office of this Company
55 CEDAR STREET
On and After Decemebr 2nd, 1912

Akron & Barb. Belt R. R. Co. 1st	4s	Nyack, N. Y., Water	4s
Belling'm B. & B. Col. R. R. Co. 1st	5s	Oswego, N. Y., Water	4½s
Bklyn. & Montauk R. R. Co. 2nd	5s	Oxford, N. C., Refunding	5s
Butte Electric & Power Co	5s	Overpeck Township, N. J	5½s
City Gas Co. of Norfolk, Va., 1st	6s	Pineville, La., Pub. Imp	5s
Corinth, N. Y., Sewer	4½s	Prescott, Ariz., Wat. (Dec. 15, '12)	5s
Dawson, Ga., Water Works	5s	School City, Fort Wayne, Ind	4s
Elberton, Ga., Sew. (Dec. 25, '12)	4½s	Spring Lake, N. J	5s
Elyria, Ohio, Water Works	4s	So. Porto Rico Sugar Co. Coll. Tr	6s
Essex County, N. J., Bridge	4s	Suffern, N. Y., Water	3½s
Fulton, N. Y., Water	3.40s	Sullivan, Ind., Water	5s
Griffin, Ga., City H., St. & Sch	4½s	Swift, L. F. & E. F., Joint & Sev. 2 yr. Reg. Notes	5s
Huntington Railroad Co. 1st	5s	Syracuse, N. Y., Local Imp	4s
Lockport, N. Y., Water	4s	Tampa, Fla., Refunding	5s
Long Island R. R. Co. General	4s	Tampa, Fla., Park	5s
Long Island R. R. Co. Debenture	5s	Tampa, Fla., Street & Sewer	5s
Long Isl. R. R. Co. Stewart Line	4s	Tampa, Fla., Bridge	5s
Memphis, Tenn., Cert. of Indebt	6s	Territory of Arizona Building	5s
Millburn, N. J., Sewer & Town H.	4½s	Thomasville, N. C., W. Wks. & Sew.	5s
Monroe, Ga., Water Works	5s	Toledo, O., St. Imp. & var. others	4s
Monroe, La., Improvement	5s	Twp. of Franklin, N. J., Road Imp.	4s
Montauk Co. Water. 1st	5s	U. S. Mort. & Trust Co., Ser. "E"	4s
Mutual Electric Light Co	5s	Wash. Rway. & Elec. Co. Con	4s
Norfolk, Conn., Sewer	4s	Yuba Electric Power Co. 1st	6s
Northern Calif. Pow. Co. Ref. & C.	5s		

Branch Office Broadway at 73rd St.
" " 125th St. at 8th Ave.

President, WILLIAM GIBLIN Vice-President, JOHN B. RUSSELL
Treasurer, LAWRENCE A. RAMAGE
The Mercantile Safe Deposit Company
ESTABLISHED 1870
115 Broadway

Trustees	Trustees
JAMES S. ALEXANDER, Pres. National Bank of Commerce.	FRANCIS L. HINE, President First National Bank
LOUIS V. BRIGHT, Pres. Lawyers Title Ins. & Trust Co.	CLARENCE H. KELSEY, Pres. Title Guarantee & Trust Co.
LEWIS L. CLARKE, Pres. American Exchange Nat'l Bank	SEWARD PROSSER, Pres. Liberty National Bank
ALLEN B. FORBES, Harris, Forbes & Co.	CHARLES H. SABIN, V.-Pres. Guaranty Trust Co.
SAMUEL L. FULLER, Kissel, Kinnicutt & Co.	FRANK A. VANDERLIP, Pres. National City Bank
WILLIAM GIBLIN, President.	ALBERT H. WIGGIN, Pres. Chase National Bank

New York

Armor Plate Safes and Vaults from $5 to $8,000 per year

THIRD AVENUE RAILROAD COMPANY
REORGANIZATION.

To Holders of Four Per Cent. First Consolidated Mortgage One Hundred-Year Gold Bonds and Stock of The Third Avenue Railroad Company:

To Holders of Certificates of Deposit issued for any of said Bonds or Stock of The Third Avenue Railroad Company;

To Holders of First Refunding Mortgage Fifty-Year Four Per Cent. Gold Bonds; Adjustment Mortgage Fifty-Year Five Per Cent. Income Gold Bonds, and stock of Third Avenue Railway Company and

To all other parties interested in the statement of accounts mentioned below:

NOTICE IS HEREBY GIVEN pursuant to the Bondholders' Agreement dated November 6, 1907, and to the Plan and Agreement of Reorganization dated December 2, 1909, and to the Agreement of Readjustment dated February 23, 1910, that the undersigned Committee on November 14, 1912, filed its statement of accounts, including the account of its actual expenses and disbursements, with the Central Trust Company of New York, No. 54 Wall Street, Borough of Manhattan, New York City.

Dated New York, November 15, 1912.
JAMES N. WALLACE,
ADRIAN ISELIN,
EDMUND D. RANDOLPH,
MORTIMER L. SCHIFF,
JAMES TIMPSON,
HARRY BRONNER,
Bondholders' Committee.
FRANKLIN L. BABCOCK,
Secretary.

TO THE HOLDERS OF
INTERBOROUGH RAPID TRANSIT CO.
45 Year Gold Mortgage Bonds,
DUE NOVEMBER 1, 1952.
SERIES "A."
Sinking Fund Notice.

Notice is hereby given, as provided in Article XI. of the Indenture dated November 1, 1907, securing the above bonds, that sealed offers will be received up to Twelve o'clock noon on the seventh day of January, 1913, by the undersigned at its office, No. 28 Nassau Street, New York, for the sale to it, as Trustee, at the lowest price at which such bonds shall be offered, not exceeding 105% and accrued interest, of sufficient of the above bonds to exhaust the sum of Three hundred and seventy-two thousand three hundred and fourteen dollars and three cents, ($372,314.03.)

Offers should be sealed and endorsed "Offers for sale of Interborough Rapid Transit Company Series 'A' 5s to Sinking Fund" and addressed to the TRUST DEPARTMENT.

GUARANTY TRUST COMPANY OF NEW YORK
By A. J. HEMPHILL, President.
New York, November 7, 1912.

TO THE HOLDERS OF THE FIRST MORTGAGE 6% TWENTY-YEAR SINKING FUND GOLD BONDS OF THE STANDARD MOTOR CONSTRUCTION COMPANY:

The Equitable Trust Company of New York, successor to The Colonial Trust Company, as Trustee, under an Indenture of mortgage made by the Standard Motor Construction Company dated February 1st, 1907, will receive sealed proposals, at its office, No. 37 Wall Street, New York City, to 12 M., December 2d, 1912, for the sale to it for account of the sinking fund, of sufficient bonds to exhaust the sum of Nine Thousand Nine Hundred and Sixty-six Dollars and 88-100 ($9,966.88), at a price not to exceed 110% and accrued interest. The right is reserved to reject any and all offers.

THE EQUITABLE TRUST CO. OF NEW YORK.
By LYMAN RHOADES, Vice President.

TO THE HOLDERS OF TEN YEAR 7% GOLD DEBENTURES OF THE LA MAYA VALLEY LAND & IMPROVEMENT COMPANY, DUE DECEMBER 1, 1920:

Notice is hereby given that Fourteen Ten Year 7% Debentures of the La Maya Valley Land & Improvement Company,
Nos. 20, 37, 47, 52, 68, 171, 235, 285, 313, 589, 619, 649, 685, 708,
amounting in the aggregate to the sum of $7,000 par value, have been drawn by lot for redemption on December 12, 1912, and will be paid for at the rate of 105 and accrued interest, at the office of the undersigned, 60 Broadway, New York City, after which date said bonds will cease to bear interest.

COLUMBIA-KNICKERBOCKER TRUST COMPANY
By WILLARD V. KING, President.
November 12, 1912

NOTICE.
PONCE, P. R.
Bonds of 6% Gold Loan of 1902, $200,000.

In accordance with the terms of the bonds and by authority of an Ordinance of the Municipal Council of Ponce, approved by the Mayor on 22d of October, 1912, and by the Executive Council of Porto Rico on 24th of October, 1912, there will be redeemed on January 1, 1913, $17,000.00 of the above-mentioned issue, bonds numbered from 137 to 153, inclusive, which bonds will cease to bear interest on and after January 1st, 1913.

Payment of principal will be made at Muller, Schall & Co., 44 Wall St., New York City, upon presentation of the bonds.

S. MORET, Mayor of Ponce, P. R.

YOUNG MAN WANTED.—Prominent banking house, members New York Stock Exchange, desire the services of a young man, preferably about 18 years old; must write a good hand and have the highest references; salary to start, $25 per month; exceptional opportunity for a young man to learn the business. Address X. Y. Z., P. O. Box 822, New York City.

PUBLIC NOTICES.

UNION NATIONAL BANK,
Newport, R. I.
NOTICE.

The Union National Bank, located at Newport, in the State of Rhode Island, is closing its affairs.

All noteholders and other creditors of the association are therefore hereby notified to present the notes and other claims for payment.

WM. H. HAMMETT, President.
Dated Newport, R. I., October 16, 1912.

COPARTNERSHIP NOTICES.

MR. GEORGE P. CAMMANN retires this day as a member of the firm of CAMMANN, VOORHEES & FLOYD. The business of the firm will be continued under the same name by the remaining partners.

Dated October 31, 1912.
HERMANN H. CAMMANN,
EDWARD C. CAMMANN,
CHARLES H. VOORHEES,
WILLIAM FLOYD.

DIVIDENDS.

Northern Ontario Light and Power Company, Limited.

NOTICE TO SHAREHOLDERS.

TAKE NOTICE that on the 31st day of December, 1912, there will be paid on all the preferred stock of the Company issued or outstanding on the 1st day of January, 1912, a dividend of $6.00 per share as payment of all cumulative dividends thereon up to the 31st day of December, 1912, and there will also be paid on the same day on the 6,000 shares preferred stock issued in September, 1912, a dividend at the rate of six per cent. per annum computed from the 1st day of September, 1912, as payment of all cumulative dividends thereon up to the 31st day of December, 1912.

Such dividends will be paid to shareholders of record on the 17th day of December, 1912, pro rata according to their holdings.

The transfer books of the Company will be closed from the 17th day of December, 1912, to the 31st day of December, 1912, both days inclusive.

Dated at Toronto this 27th day of November, 1912.
A. G. ROSS, Secretary.

SOUTHERN PACIFIC COMPANY
DIVIDEND NO. 25

A QUARTERLY DIVIDEND of One Dollar and Fifty Cents ($1.50) per share on the Capital Stock of this Company has been declared payable at the Treasurer's Office, No. 165 Broadway, New York, N. Y., on January 2, 1913, to stockholders of record at 3 o'clock P. M. on Monday, December 2, 1912. The stock transfer books will not be closed for the payment of this dividend. Checks will be mailed to stockholders who have filed permanent dividend orders.

A. K. VAN DEVENTER, Treasurer.
New York, November 14, 1912.

UTAH COPPER COMPANY,
165 Broadway, New York, November 25, 1912.
DIVIDEND NO. 18.

The Finance Committee of the Utah Copper Company has this day declared the 18th quarterly dividend of seventy-five cents (75c.) per share, being at the rate of seven and one-half per cent. (7½%) per quarter on par value, payable December 31st, 1912, to stockholders of record at the close of business on December 6th, 1912. The books for the transfer of the stock of the Company will close at 3 o'clock P. M. December 6th, and reopen at 10 o'clock A. M. December 12th, 1912.

CHAS. K. LIPMAN, Asst. Secretary.

F. W. WOOLWORTH CO.
Preferred Stock Dividend No. 4.
November 13, 1912.

The Board of Directors have this day declared a dividend of One and Three-quarters (1¾%) per cent. on the Preferred Capital Stock of F. W. Woolworth Co., payable January 1st, 1913, to stockholders of record at close of business December 10th, 1912. Stock books will not be closed. Checks will be mailed from the Farmers' Loan & Trust Co.

H. T. PARSON, Secretary.

F. W. WOOLWORTH CO.
Common Stock Dividend No. 2.
November 13, 1912.

The Board of Directors have this day declared a dividend of One (1%) per cent. on the Common Capital Stock of F. W. Woolworth Co., payable December 20th, 1912, to stockholders of record at close of business November 30th, 1912. Stock books will not be closed. Checks will be mailed from the Farmers' Loan & Trust Co.

H. T. PARSON, Secretary.

The American Sugar Refining Co.
November 12, 1912.

The following dividends from the accumulated profits of the Company have been declared payable January 2, 1913, to the stockholders of record on December 2, 1912, namely:

On the Preferred Stock a quarterly dividend of 1¾ per cent.

On the Common Stock a dividend of 1¾ per cent.

The transfer books will not be closed.

JOSEPH E. FREEMAN, Secretary.

Ferrocarriles Nacionales de Mexico.
(NATIONAL RAILWAYS OF MEXICO.)
25 Broad Street, New York.

Coupons due December 1, 1912, from the Two-Year 4½% Secured Gold Notes of this Company will be paid on and after that date upon presentation at the office of the Company,

NO. 25 BROAD STREET, NEW YORK.
F. M. SOUTHER, Ass't. Treas.
November 15, 1912.

Minneapolis & St. Louis Railroad Co.

Coupons due December 1, 1912, from bonds mentioned below will be paid after that date upon presentation at the office of the company, No. 25 Broad Street, New York:

Minneapolis & St. Louis Railroad Company (Merriam Junction & Albert Lea) Bonds.

Iowa Central Railway Company First Mortgage Five Per Cent. Bonds.

F. H. DAVIS, Treasurer.

BORDEN'S CONDENSED MILK COMPANY.

PREFERRED STOCK DIVIDEND NO. 44.

The regular quarterly dividend of 1¾ per cent. has been declared on the Preferred Stock of this Company, payable December 14, 1912, to stockholders of record December 5, 1912. Books close December 5, 1912, at 3 P. M. and open December 16, 1912, at 10 A. M. Checks mailed.

F. D. SHOVE, Treasurer.

CENTRAL LEATHER COMPANY.
17 Battery Place,
New York, November 26, 1912.

A dividend of $1.75 per share on its preferred stock has this day been declared by the Board of Directors of this Company, payable January 2, 1913, to stockholders of record December 10, 1912.

GEO. W. PLUM, Treasurer.

REORGANIZATION OF SOUTHERN IRON AND STEEL COMPANY.

Referring to the Modified Plan for the Reorganization of Southern Iron and Steel Company, dated July 12, 1912, notice is hereby given that John W. Platten has been elected as Chairman of the Committee in succession to Cecil A. Grenfell, who has resigned as a member of the Committee, and Alfred A. Cook has been added to the Committee.

There have been deposited and are now subject to the Modified Plan of Reorganization over 89% of the bonds, 88% of the secured notes, and over 91% of the debentures of Southern Iron and Steel Company.

In view of the large amount of deposits already received and the probability of an early sale of the properties of the Southern Iron and Steel Company, the Committee has extended the time for the deposit of bonds, secured notes, and debentures until the close of business on NOVEMBER 30, 1912.

Pursuant to the powers in that respect conferred upon the Committee by the Modified Plan, the Committee has determined to permit the holders of claims against the Southern Iron and Steel Company (in addition to the bonds, secured notes, and debentures) to participate in the benefits of the reorganization upon the deposit of said claims or a statement thereof, and, in either case, with an assignment thereof in form approved by the Committee, with the Depositary under the Modified Plan, to the extent and in the manner provided in an agreement dated November 4th, 1912, which the Committee has executed and filed with the Depositary, copies of which may be obtained upon application to the Depositary or to the Secretary of the Committee. Certificates of deposit will be issued upon the deposit of all such claims which may be made until the close of business on NOVEMBER 30, 1912. All deposits must be made with BANKERS TRUST COMPANY, the Depositary under the Modified Plan, at its office, No. 16 Wall Street, New York City.

No deposits will be received after November 30, 1912, except with the consent of the Committee and upon such terms as it may approve.

Dated New York, November 6, 1912.
JOHN W. PLATTEN, Chairman;
ALEXANDER J. HEMPHILL,
EDWIN G. MERRILL,
BENJAMIN STRONG, JR.,
HARRY BRONNER,
NEVILLE G. HIGHAM,
S. H. VOORHEES,
ALFRED A. COOK,
Committee.
SAMUEL UNTERMYER,
ALBERT RATHBONE,
Counsel.
A. M. WICKWIRE, Secretary,
37 Wall Street, New York City.

MEETINGS AND ELECTIONS.

A SPECIAL MEETING OF THE STOCKHOLDERS of the HENCKEN & WILLENBROCK COMPANY will be held at the office of the company, No. 1 Broadway, Borough of Manhattan, City of New York, on the 5th day of December, 1912, at one o'clock in the afternoon, to determine whether the capital stock of said company shall be increased to the amount of one hundred thousand dollars, to consist of one thousand shares of the par value of one hundred dollars per share.

H. HENCKEN, President.
F. WILLENBROCK, Jr., Secretary.

Chartered 1799.
Bank of the MANHATTAN COMPANY.
New York, November 1, 1912.

Notice is hereby given that an election for twelve Directors of the Manhattan Company will be held at their banking house, No. 40 Wall Street, in the City of New York, on Tuesday, the 3d day of December next, between the hours of 12 M. and 1 P. M. By order of the Directors.

D. H. PIERSON, Cashier.

A MEETING OF THE LOT OWNERS OF THE GREEN-WOOD CEMETERY will be held at its office, No. 170 Broadway, New York, on Monday, the 2d day of December, 1912, at 12 o'clock, noon, at which time an election will be held for five Trustees in place of those whose term of office will expire on that day.

T. HOOD MUIR, Secretary.

PROPOSALS.

New Mexico State Bonds.

Notice is hereby given that the Board of Loan Commissioners of the State of New Mexico will, at the office of the Treasurer of said State, in the capitol building at the city of Santa Fe, New Mexico, on the 30th day of December, 1912, at the hour of 2 o'clock in the afternoon, receive sealed proposals for the purchase of $450,000 of bonds of said state, of Series "B," which are to be issued in accordance with the provisions of section three of article IX. of the Constitution of said State of New Mexico and of an Act of the Legislature of said state, which became a law on the first day of June, 1912, for the payment of the bonds and accrued interest thereof of Santa Fe county, assumed by said state in section one of article IX. of said constitution. Four hundred and twenty-five of said bonds are to be issued in the denomination of one thousand dollars each, and fifty thereof are to be issued in the denomination of five hundred dollars each, dated January 1, 1913, and will be in the form prescribed in section 13 of said act of the legislature of the state of New Mexico, and the principal thereof will be payable to bearer in gold coin or its equivalent in lawful money of the United States forty years after their date, and they may be redeemed at the option of the state at any time after twenty years from their date. The interest on said bonds will be payable semi-annually, March 1, and September 1, and principal and interest will be payable at the office of the State Treasurer at Santa Fe, New Mexico, or at the Seaboard National Bank, New York City, at the option of the holder. The said bonds are offered for sale to the person who will agree to take the same at par and accrued interest to date of delivery and at a rate of interest to be named in his bid; and said bonds or any part thereof will be awarded to the person offering to accept the same at par at the lowest rate of interest.

Each bid must be sealed, marked "Proposal for Purchase of Bonds," and accompanied by a certified check for not less than two per cent. of the amount of the bid, as security for the faithful performance of such bid in case said bonds or a part thereof shall be awarded to the person making such bid, and as liquidated damages in case of the failure of the successful bidder to fulfill his contract; but no such check drawn upon a banking house making the bid will be accepted as such security.

The Loan Commissioners reserve the right to reject any and all bids, and particularly specify that no bid will be considered unless it is an unconditional bid for the purchase of said bonds or a part thereof, not made dependent upon any contingency whatever. It is further distinctly stated that only so much of said bonds will be sold as may be necessary, at the price bid, to realize the amount of the indebtedness to be paid, which indebtedness does not exceed the said sum of $450,000.

Intending bidders who may desire further information can obtain it by application to said Board of Loan Commissioners at Santa Fe, N. M.

W. G. SARGENT,
Secretary of the Board of Loan Commissioners.
November 23, 1912.

PROPOSALS FOR COMMISSARY FOODSTUFFS, Etc. — Office of Panama Railroad Company, 24 State Street, New York, November 20, 1912.—Sealed proposals are invited for furnishing commissary foodstuffs, etc., to the Panama Railroad Company in accordance with terms and conditions contained in Circular No. P-239. Circulars and full information may be obtained at the following-named places, at which points bids will be received and opened in public on date and at time stated: The Purchasing Department, Panama Railroad Company, 24 State Street, New York; Office of Purchasing Commissary, U. S. A., Whitney-Central Building, New Orleans, La.; Purchasing Commissary, U. S. A., Fort Mason, Cal., and Purchasing Commissary, U. S. A., 79 East Lake Street, Chicago, Ill. Bids will be received at New York until 2 P. M., at Chicago and New Orleans until 1 P. M., and at San Francisco until 11 A. M. December 10, 1912. Wendell L. Simpson, Lieutenant-Colonel U. S. Army, Retired, Commissary Purchasing Agent, Panama Railroad Co., 24 State Street, New York.

PENNSYLVANIA COMPANY 40-YEAR GUARANTEED 3½ PER CENT. GOLD TRUST CERTIFICATES, SERIES "D."

Pursuant to the terms of an agreement dated December 1st, 1904, the undersigned invites tenders of the above certificates for sale and delivery as of December 1st, 1912, at a price not exceeding par and interest, to the extent of $100,000, the sum now payable to the Sinking Fund.

Sealed tenders, stating specific numbers of certificates offered, should be addressed to GIRARD TRUST COMPANY, Trustee, Sinking Fund, Pennsylvania Company, 40-Year Guaranteed 3½ per cent. Gold Trust Certificates, Series "D," and will be received until 12 M. November 30, 1912. Said certificates must be delivered on December 1st, or security furnished that day, if required, that delivery will be made within ten days.

GIRARD TRUST COMPANY, Trustee.
Phila., Nov. 15, 1912. C. J. RHOADS, Treas.

POST OFFICE DEPARTMENT, WASHINGTON, November 6, 1912.—Sealed proposals will be received at the office of the Purchasing Agent for the Post Office Department until 2 o'clock P. M., December 9, 1912, for furnishing fifty or more time recorders for clerks and carriers in post offices. Specification and proposal blanks may be obtained on application to the Purchasing Agent.

FRANK H. HITCHCOCK, Postmaster General.

THANKSGIVING CHEER PROVIDED FOR ALL

Vaudeville Entertainments with Turkey Feasts Lighten the Day for the City's Charges.

THE BOY SCOUTS PARADE

Light Fall of Snow In the Morning Gives New York the First "White" Thanksgiving in Years.

If any one in New Yorw did not share in the spirit of Thanksgiving yesterday it was probably his own fault, for nothing that foresight could direct was neglected to make the holiday one of happiness for all. A light fall of snow in the morning and a brisk wind that put roses in the cheeks of those who faced it gave an added flavor to the day. It was the first "White Thanksgiving" New York had enjoyed in several years. Dawn arrived accompanied by a southwest wind. This brought snow, and before it stopped it had whitened the roofs and the face of the Palisades across the Hudson. It did not last long in the streets, though.

In the morning, services were held in all the churches and in the hospitals, the prisons, the missions, and all institutions where the afflicted were housed the day was fittingly celebrated. A turkey dinner was provided in all the institutions and in most of them moving picture and vaudeville shows or musical entertainments were arranged for the pleasure of the inmates.

In the morning there was a parade of Boy Scouts. This was followed by a feast for the members of this organization in the Twenty-second Regiment Armory. The host was Gen. Edwin A. McAlpin, the Chief Scout. The line of march was down Riverside Drive and West End avenue. Many persons lined the streets to cheer the marchers for all the sharpness of the wind.

The largest charity dinners served were those of the Salvation Army, the Bowery Mission, and the Rescue Mission in Chinatown. At the penal institutions and the hospitals on the islands in the East River the prisoners enjoyed two vaudeville entertainments. The largest of these was provided by B. F. Keith. At the Workhouse the Actors' Protection Association provided the entertainment. Flowers were everywhere in evidence, particularly in the hospitals, where those who were unable to eat the Thanksgivinb dinners were made to feel in this way that they had not been forgotten.

Protectory Boys Have a Feast.

In the Bronx all the hospitals and charitable institutions celebrated the day with special dinners and entertainments. The Catholic Protectory, in Westchester, where there were 1,500 boys and 1,000 girls, used 2,600 pounds of turkey, 800 pounds of cranberries, and more than 2,000 pies to provide the feast for the inmates there. After the dinner there was a moving picture show and a concert by the boys' band. It has been the custom of the band to visit other institutions on Thanksgiving Day, but yesterday it was decided to keep the musicians at home.

At the Lebanon Hospital as many of the 185 patients as could do so enjoyed their turkey dinner. Among those in that hospital whose condition made a Thanksgiving meal out of the question was Detective Martin Fay, the policeman who was shot along with two other detectives before they killed the Fagin Vogel and his wife, whom they were trying to arrest. Fay was not expected to live when he first arrived at the hospital, and he said that yesterday probably had a greater significance to him than to almost any one else in the city.

"If any one in this world should be thankful to God," he said, "I am that person, for I realize how near I have been to the grave."

The Department of Charities and Corrections provided dinners for more than 12,000 persons. According to the department officials, more than 30,000 pounds of turkey were used to feed this great throng. Pie, cake, and ice cream were also provided.

Religious services were provided for the 2,300 patients in the Metropolitan Hospital on Blackwell's Island. This was followed by a generous dinner. Some 2,000 persons were fed at the Municipal Lodging House during the day. A line of unfortunates, mostly men, stretched from First Avenue to the doors of the lodging house, near the East River, in Twenty-fifth Street, but there was plenty of food and none went away disappointed.

Feast at Five Points Mission.

At the Five Points Mission 900 children and 100 mothers were treated to a dinner. Here various churches and societies interested in the work of the mission furnished the tables, and there was good-natured rivalry among them to outdo each other. Grace Church tried to make its table look more attractive than that of St. Andrew's, and the German "Willing Workers" tried to beat all the others, so that the youngsters from the vicinity of Mulberry Bend Park found themselves confronted with an abundance of home-made chocolate cake, lemon pie, fruit cake, peach shortcake, and other delicacies, besides turkey, vegetables, and fruits. Before the dinner there was an entertainment furnished by the children who are being taught in the schools of the mission under the direction of the Rev. Dr. F. J. Belcher, Superintendent of the mission, and the teachers of the schools.

At the Newsboys' Lodging House, 14 New Chambers Street, a dinner consisting of turkey, vegetables, fruit, cakes, pie, and candy, was served to 337 boys. Only boys below the age of 18 were admitted, and all had a good time. Heretofore a few men, former inmates of the lodging house, were invited to the dinners on Thanksgiving Day, but it was decided best to have only boys this time, as the presence of the men seemed to detract from the pleasure of the youngsters. The holiday dinners of this institution are always given by some patron interested in the welfare of the boys. The host yesterday was William Waldorf Astor, who sent a greeting to his guests from London.

As usual the Alimony Club, which now has thirteen members in the Ludlow Street Jail, made merry yesterday. The members heard a speech from Julius Harburger, the Sheriff. The dinner bell rang for the alimoners at noon, and with the Sheriff leading the way the thirteen marched to the table, but only twelve ate of the feast provided, for David Hoskowitz is superstitious, and refused to be the thirteenth man at the table.

"That's an unlucky number for a member of this club," said Hoskowitz, and not one bite would he eat.

Sheriff Harburger in his speech told the alimoners how deeply interested he was in their welfare, and assured them that he would rejoice when they were all restored to liberty. A prisoner, who said he was Krys Kringle, responded to the Sheriff and assured him that if he ever ran for Governor he would get a unanimous alimony vote.

Bowery Mission Gives Baskets.

Thousands of poor were fed at the different missions. The Bowery Mission's bread line opened for the Winter at 1 o'clock yesterday morning and during the day baskets of food were given to the poor. The annual Thanksgiving dinner was held last night at 8 o'clock.

At the Florence Crittenden Mission the dinner was the first given in the new home at 245 West Thirteenth Street, into which the mission moved last month after twenty-nine years at 21 Bleecker Street. The mission opened its doors at 11 A. M. and arrangements were made to feed 300 women besides the young girl inmates before 10 o'clock last night. Two hundred baskets of Thanksgiving dinners were also distributed among poor families recommended to the mission.

At God's Providence House, 330 Bowery, 500 dinners were served between 1 and 4 o'clock in the afternoon. James M. Ashley, a broker of 47 Exchange Place, who for the last ten years has been giving the house a large sum to help provide the dinners, was on hand early to greet his guests. Young women students of the Teachers College were waitresses at this dinner.

It had been planned to hold a great civic celebration in the Great Hall of the College of the City of New York, in which singers of various nations were to participate, but the details of the plan were so elaborate that it was found necessary to postpone the affair until next year.

Following their usual custom of giving Thanksgiving turkeys to the employes of their estates, Miss Helen M. Gould and John D. and William Rockefeller distributed more than 125 Thanksgiving turkeys to those who work for them, yesterday.

Immigrants Enjoy Turkey Fare.

The 2,000 immigrants who spent their first Thanksgiving Day in America on Ellis Island yesterday had a good turkey dinner with plenty of plum pudding and mince pie, oranges, apples, and coffee. In languages ranging from Gaelic to Arabic the immigrants told how much they had enjoyed the meal, and to the Arabs of the Sahara Desert, who are accustomed to kous-kous or sun-dried grasshoppers, the plum pudding seemed strange, but tasted good. "The boneless fire-caters" from Tierra del Fuego wanted their turkey served raw, but were persuaded to try the roasted dish and enjoyed it.

On the American liner St. Louis, which arrived yesterday from Southampton, a big dinner containing all the good things of the season with wine for the officers and beer for the crew, was served by order of the Commodore of the fleet, Capt. John C. Jamieson. An informal concert was given afterward in the dining saloon at which Purser Hinsley sang "Hail Smiling Morn," "The Last Rose of Summer," and other ballads.

The holiday was universally observed along the North and East River fronts. Except where it was absolutely necessary no cargo was handled on any of the ships.

The custom officials had to inspect the baggage on the President Grant from Hamburg, the St. Louis, and the Niagara from Havre in the morning, and on the Oruba from Bermuda late in the afternoon.

The supporters of the St. Andrew coffee stands sent out to those who were ill in the city 200 baskets of good things to eat. The organization also fed some 2,000 men and women of Manhattan and Brooklyn who were in need.

WOMEN NURSES GRADUATED.

Class of Twenty-two Get Diplomas at German Hospital School.

The graduating exercises of the German Hospital Training School for Nurses were held yesterday afternoon in Krackowizer Hall, in the Anna Ottendorfer Dispensary Building, Seventy-sixth Street and Park Avenue. A. Kuttroff, President of the Training School, awarded diplomas to twenty-two young women who had completed the three-year course.

Bernard H. Ridder, son of Herman Ridder, who is one of the youngest members of the Board of Trustees, congratulated the graduating class on having successfully completed their work, and assured them that theirs was a calling characterized by self-sacrifice and courage. He related that Mayor Gaynor had told him of his high admiration for the nurses who attended him after his injury at the hands of a would-be assassin.

Dr. G. L. Laporte of the Medical Board talked to the graduating nurses of their relations to physicians, their patients, and to themselves.

The members of the graduating class were Margarete Kraemer, Germany; Dorothea Alberta Paul, New York; Hildegarde Rexoth, Pennsylvania; Beulah Elizabeth Riechers, New Jersey; Louise Loretta Muser, New York; Frieda Imm, Germany; Philomena Mary Stretz, New York; Bertha Florence Tumm, Pennsylvania; Sarah Swartz, Germany; Olga M. Wolfe, Germany; Marie Allenspach, Switzerland; Selma Maria Gustafson, Sweden; Blanche Passon, Massachusetts; Rose Annette Lung, New York; Aimée Evelyn de Long, New York; Louise Elizabeth Kuhn, Austria; Anna Foley, New York; Josephine Virginia Nadler, New York; Marie E. Hoffmann, Germany; Maria Antonia Minna Reuter, Germany; Isabel Smales, Canada; Florence Garvey, New Jersey.

ATTACKS MAYOR IN SERMON.

Dr. Pattison Says People Will Show Their Resentment Next Fall.

At a union service in which the congregations of five Washington Heights churches participated, the Rev. Dr. Harold Pattison, pastor of the Washington Heights Baptist Church, expressed the hope last night that the coming year might pass very quickly so that "next Fall the Mayor of this city may have an opportunity to learn just what the people think of his administration."

"This matter of personal liberty the Mayor talks so much about," declared Dr. Pattison, "all works one way. It works for the crook. It is a personal liberty to commit crime that takes away from honest people the personal liberty to see crime punished and suppressed.

"It is a personal liberty that ties the hands of decent people and the decent members of the police force, while they must stand, thus tied, and be 'frisked' of their rights. The fact is that the Mayor is sadly wrong about this matter, as he will find out when the decent people of the city go to the polls next year.

"There is no personal liberty except the personal liberty to do those things that make for the commonweal and for the ultimate progress of the people. It takes more manhood to forsake opportunities to exert one's personal liberty when the general good demands this, than it does to blatantly enforce one's personal liberty against the commonalty of interests. Just give the people a chance and they will show their Mayor."

The union service which was held in the Hamilton Grange Church at 148th Street and Convent Avenue was attended by about 300 parishioners of the five churches represented.

MRS. POLLOCK SELF-SHOT.

Her Twins' Death Unbalanced Her Mind—Not Expected to Recover.

MASSAPEQUA, L. I., Nov. 28.—Mrs. Frederick H. Pollock, one of the Summer colonists of this place, in a fit of despondency to-day, shot herself in the right temple. She was in the dining room of her home in Ocean Avenue, sitting with her husband, when she suddenly pulled out a revolver and sent a bullet crashing into her head. The bullet came out on the left side of her head just above the eye.

She fell unconscious to the floor, and her husband immediately called in Dr. Charles C. Murphy of Amityville. Dr. Murphy found her condition critical and summoned Justice of the Peace Norton. When the Justice, who is the Coroner, arrived at the house, Dr. Murphy had succeeded in reviving Mrs. Pollock. The Coroner took her ante-mortem statement, in which she said that she had shot herself in a fit of despondency. She exonerated her husband from all blame. The death of her twins some months ago is believed to have unbalanced her mind.

The Pollocks have a beautiful Summer home in Ocean Avenue, and it has been customary for them to remain here every year until Dec. 1. They have been packing up some of the furniture and silverware preparatory to taking their departure in a couple of days. Mrs. Pollock, who is about 35 years old, is not expected to recover. Mr. Pollock is connected with a New York department store.

Accuse Factory Foreman of Theft.

The police were notified several months ago by the Brooklyn Shirt Company, Driggs Avenue and North Ninth Street, Williamsburg, that a series of robberies was being carried out in their factory and that several thousand dollars' worth of shirts had been stolen. Suspicion fell on Michael Markson, 44 Siegel Street, the foreman of the factory. The police trailed him and yesterday morning caught him leaving the factory with a bundle of shirts. They traced him to a haberdashery store of Samuel and Reuben Gold at 198 East Houston Street, Manhattan, and there, the police say, he sold the shirts. Markson was held in $1,000 bail. The Gold Brothers were arrested, charged with receiving stolen goods.

THANKS OF 'BOOZERS' TO SALVATION ARMY

Armory in Fourteenth Street Is Thrown Open Especially to Drink Derelicts.

WELCOME DRUNK OR SOBER

Free Rolls and Coffee Encourage Testimony as to Uplift Found Behind the Big Drum.

Yesterday was Boozers' Day. The flaming red and yellow posters in the lobby of the Salvation Army's Armory at 122 West Fourteenth Street said so, and further read:

Special Reserved Seats for Boozers.
Come early, drunk or sober.

Clutching the precious bit of pasteboard that gave the bearer a lien on a "free lunch" of rolls and coffee, a reporter drifted into a reserved seat at the afternoon Salvation Army meeting just in time to hear Brother Green, who, paradoxically, was black, give earnest testimony to his conversion.

"Ah come out o' Chester County Jail in Pennsylvania only this mornin'," said the colored brother. "Ah had breakfast on coffee and rolls. Ah had served five year an' ten months of a nine-year sentence when they let me go. Ah came to New York and this morning these gem'men done lifted me out o' the gutter an' saved me."

He resumed his seat amid a chorus of "Praise the Lord."

There was plenty of enthusiasm on tap. Some two thousand men, women, and babies of all social strata more than crowded Memorial Hall. A corps of Army lassies in trim blue uniforms and poke bonnets held the right wing; the phalanx of "boozers" was massed in the reserve section in the centre, while the left wing and the rear guard in the gallery were made up of officers and privates, sprinkled with visitors, forming a mighty army arrayed against Demon Rum.

Well-dressed women touched elbows with seedy, sodden men; well-fed citizens found themselves sandwiched between gaunt denizens of the shadowy underworld, and as the meeting progressed more rum-logged derelicts came drifting in, lured by the promised salvage, or the free lunch.

The auditorium was bright with the flags of all nations, including the imperial dragon of China and the golden harp that once was played in Tara's Hall. From the gilded frame of a large oil painting, hung high on the rear wall over the stage and draped with red bunting, the face of Christ looked down on the heterogeneous audience, and beneath it was a still larger portrait of the late Gen. Ballington Booth.

On the stage sat the brass band, resplendent in uniforms of bright vermillion, heavily gold laced, and in the row in front of them were the field and staff officers of the Army and the converts who were to give testimony.

Brother Weaver Some Drinker.

Brother Weaver of Washington, N. J., told how he had been saved after twenty-six years of cumulative drunkenness, and when he had almost committed murder. When he related how once in a nine days' debauch he had consumed five gallons of whisky, five gallons of wine, two of hard cider, and four full cases of beer; a voice from the reserved "boozers'" section called out:

"You're making us nervous down here."

Then the audience joined in singing, "Tell Me the Story," while the brasses blared, and the snare drums rolled, and the big bass drum groaned under the pummeling it received from a zealous Salvationist.

Brother White, scion of a well-known New York family, well bred, well educated, and well dressed, gave the most interesting testimonial of the meeting and roused the crowd to a frenzy of hallelujas as he told, in a polished address, how he had been saved when on the brink of suicide.

"I was graduated from a Government school," he said, "but a physical ailment compelled me to leave the Government service. I went into business and was making several thousand dollars a year, when I took to drink. I sank lower and lower until my wealthy relatives disowned me and my friends closed their doors in my face. My only friend was the corner saloon keeper—while I had any money left.

"Then I touched rock bottom. I had the most beautiful, loving wife a man could have. One night I came home late and in a drunken frenzy struck her across the face. My degradation was complete. When I awoke she had vanished.

"Then one night I found myself in Hudson County Jail. When I got back to New York, I walked the streets until I was tired, and then turned west on Fourteenth Street, intending to seek oblivion in the river.

"I passed the Salvation Army Headquarters and dropped in just to rest. Good Col. Damon was praying. When I got up from my knees the shackles of drink were gone. I was a new man."

Amid a running fire of "Amens," "Praise Gods," and "Hallelujas," he told how the officers of the Army had helped him to rehabilitate himself until he held a responsible position in a large corporation, and his home was once more complete with wife and child.

After the offering, four men, including one negro, declared they had been converted. At the morning service sixty-five men and four women had knelt at the altar and declared their desire to turn over a new temperance leaf. After the meeting the hungry went down to the basement for the luncheon of coffee and rolls. About a thousand were fed. The meeting in the evening was addressed by Commander Eva Booth.

A staff officer was authority for the statement that those reclaimed in most cases were men who had been dragged down from the higher walks of life by drink. Derelict lawyers, doctors, bankers, merchants, mechanics, even clergymen had been lifted out of the gutter and helped to their feet again, he said.

At 2 o'clock in the afternoon and again at 7 in the evening a parade was held with brass bands and floats in line. The parade epitomized the growth of the Salvation Army in New York since it was started here. Two homeless tramps looking for work, then a pushcart, then a horse and wagon, then a large truck, then an automobile marked the stages in its evolution, while many placards borne by the marchers told the rest.

THANKSGIVING IN CHURCHES.

Dr. Jowett Speaks of War—Dr. Van de Water Thankful for Restored Sight

There were special Thanksgiving services in nearly all of the churches and synagogues in New York yesterday. At the Fifth Avenue Presbyterian Church Dr. Jowett preached his first Thanksgiving sermon in America, and in the course of it touched on the war in the Balkans.

"The oppressed of Bulgaria and Montenegro are obtaining their deliverance. It is the work of Moses, and we must sing the song of Moses," said he. "I have seen many men wearing the white robe and carrying the palm. These men have a clean mind and conscience and carry the sign of victory. No emancipator can do this kind of work. The great event of the day is not when men are emancipated, but when they put on the white robe and carry the palm.

"I can see that the leaven of Heaven is working. I do not know of a place on the earth where Moses is not working—in China, Japan, Korea, the Balkan States. I do not know of any places where Moses is not working to-day leading people out of bondage. But you and I have got to take care if the Chinese leaven be the song of Moses. We must teach them the song of the Lamb, and China, Japan, and Korea must be taught the song of the Lamb."

One of the most largely attended of all the church services was the annual memorial mass in St. Patrick's Cathedral, under the auspices of the Catholic Benevolent League. Several thousand attended the beautiful service and these included hundreds of relatives of those in memory of whom the mass was said.

The Rev. Father Joseph F. Flannelly was the celebrant and had as his assistants the Rev. Matthew J. Duggan, who was the Deacon, and the Rev. James J. Talbot, who was the sub-Deacon. The Rev. Father George A. Barthel preached the sermon. He urged his hearers to so live that they would have no fear of death.

At the Portuguese and Spanish Synagogue, the Rev. Dr. H. Pereira Mendes made a reference to the Balkan war and argued for a compulsory system of arbitration among the Nations.

At Old Trinity, to a large congregation, the Rev. Charles Sumner Burch asked the question in his sermon, "Are we turning this day into a Pagan holiday?"

Even in the messages of the President and the Governors setting aside the day, Dr. Burch said that the manner of observing the day was not specified. Dr. Burch said we are in danger of becoming a Nation of skeptics and forgetting the ideals of the fathers.

In the Cathedral of St. John the Divine corporate communion for the fifty chapters of the Brotherhood of St. Andrew was celebrated yesterday morning by Bishop Greer. The service was largely attended. Bishop Greer was assisted by Dean Grosvenor and Canon Jones, who made brief addresses.

At St. Andrew's Episcopal Church the Rev. Dr. George R. Van de Water spoke of the police situation in New York and had a good word to say of the force.

"There are bad men on the police force," he said, "but the majority are striving to keep the law. The failure in the Police Department, he said, was in the failure of the powers that be to listen to personal complaints "or lie in their beds and refuse to make investigations." He then scored the manner in which policemen often are rebuked in court so that the very prisoners they bring before the court are made to laugh at them. He said he had seen this himself.

Dr. Van de Water expressed thanks for the restoration of his eyesight during the year. Two years ago he was threatened with blindness, and sympathy came to him from all over the country.

BANQUET FOR "UNCLE JOE."

Friends of Ex-Speaker Plan Dinner as Tribute to His Long Service.

WASHINGTON, Nov. 28.—"Uncle Joe" Cannon is to be the guest of honor at a banquet, which is expected to eclipse all other banquets that have ever been given in the National capital. "Jim" Tawney, former Representative from Minnesota, and one of "Uncle Joe's" first lieutenants when the Illinois man was Speaker, together with former Representative "Jim" Kennedy of Ohio, are the movers in the affair. It is proposed to have the dinner near the close of the present Administration, in order that both President Taft and President-elect Wilson may be present.

Besides having served longer than any other Speaker in the lower branch of Congress, Representative Cannon has occupied his seat for nineteen terms, or a period of thirty-eight years. His friends in the capital, both in and out of Congress, are legion, and Mr. Tawney today declared that the serious problem which confronted him was to discover how all of those friends and admirers could be accommodated.

HUNGRY PAIR LOOT STORE.

Delicatessen Shopkeeper Relents When Culprits Face the Police.

The sight of many fat turkeys and plump plum puddings in the delicatessen store at 41 West 124th Street was too much for Mrs. Margaret Norton of 216 East 113th Street early last evening. Both she and little Mary Abbe, who was with her, were very hungry, and they went right into that store and began to reach out for the good things. The proprietress, Miss Sallie Schwartz, bounced out just in time to catch them, and a little later the two were in the West 125h Sreet Station.

Miss Schwartz began by being adament, but the sight of the hungry woman was too much for her. She weakened, and then when Mrs. Norton got down on her knees and begged for mercy Miss Schwartz wiped away her tears and declared that if she had only known she would have offered a turkey, with all the trimmings, to the hungry pair. Then she denied that she had even considered making a complaint, and the police bowed the three out.

PLAYED FAGIN TO HIS SON.

Brooklyn Man and Nine-Year-Old Boy Arrested in Yonkers.

The story of a father playing Fagin to his own son was told in Yonkers yesterday morning, when, just before daylight, the police arrested George Cantrell and his nine-year-old boy, Ashley, at the Bryn Mawr station of the Putnam division. It was the discovery of a big pack of school supplies in Cantrell's possession that led to the arrests, and the explanation came when the boy was questioned apart.

Ashley told Capt. Brady that for two months his father had been using him as a "fanlight boy," pushing him through transoms or windows to open the doors of schools and churches from within. He said he and his father had done most of the work in Brooklyn.

"I asked my father not to make me go into churches," the boy said, "but he made me. I knew they were churches, because we took a lot of candlesticks, statues, and altar cloths. My mother died two years ago, but my father took me along only in the last two months."

The supplies found in the father's possession came from the school on the Saw Mill River Road and were valued at $200. Cantrell gave 56 Meeker Avenue, Brooklyn, as his address, but the police of the Herbert Street station said he lived across the way, at 57, in some especially bare rooms of an unpromising tenement. A search of these rooms made yesterday yielded nothing.

To Mark Washington's Headquarters

Special to The New York Times.

MONTCLAIR, N. J., Nov. 28.—Montclair Chapters of the Sons of the American Revolution and the Daughters of the American Revolution are arranging to mark the site of still another Washington's headquarters in New Jersey. The spot to be marked with a commemorative tablet is the place where the old Crane homestead stood until 1900, when it was torn down. It was in 1780 that Washington established headquarters in the old Crane mansion, then owned by William Crane. Montclair was then known as Cranetown.

Weather in Cotton and Grain States.

Special to The New York Times.

WASHINGTON, Nov. 28.—The following is the forecast for Friday and Saturday as issued by the United States Weather Bureau for the cotton and grain States:

North Carolina—Fair Friday and Saturday, with slowly rising temperature; moderate northwest and west winds, becoming variable.

South Carolina—Fair Friday. Saturday fair, warmer; light to moderate north to east winds.

Georgia—Fair Friday; warmer in northwest portion. Saturday fair, warmer; moderate north to east winds.

Florida—Fair Friday; warmer in northwest portion. Saturday fair, warmer; moderate north to northeast winds.

Alabama—Fair, warmer Friday and Saturday; moderate east to southeast winds.

Mississippi and Louisiana—Fair, warmer Friday. Saturday fair; moderate east to south winds.

Eastern Texas—Fair, warmer Friday. Saturday fair; moderate southeast to south winds.

Western Texas, Utah and North Dakota—Fair Friday and Saturday.

Oklahoma—Fair, warmer Friday. Saturday probably fair.

Arkansas and Kentucky—Fair, warmer Friday. Saturday fair.

Tennessee.—Fair, warmer Friday. Saturday fair; warmer in eastern portion.

Ohio.—Generally fair Friday and Saturday; warmer Friday; moderate southwest to west winds.

Indiana.—Fair, warmer Friday. Saturday fair; moderate southwest winds, shifting to northwest.

Illinois.—Fair, slightly warmer Friday. Saturday fair; moderate southwest to northwest winds.

Lower Michigan.—Fair Friday in south, local snows in north portion. Saturday probably fair; moderate southwest to northwest winds.

Upper Michigan.—Local snows Friday. Saturday probably fair; moderate southwest to west winds.

Wisconsin.—Fair Friday; warmer in east portion. Saturday fair; moderate southwest to northwest winds.

Minnesota.—Fair Friday and Saturday; moderate west winds.

Iowa.—Fair Friday; warmer in east portion. Saturday fair.

Missouri.—Fair Friday; warmer in east and south portions. Saturday fair.

South Dakota.—Generally fair Friday and Saturday; slightly colder Friday in central and east portions.

Nebraska.—Fair Friday, except probably local snows and somewhat colder in west portion. Saturday fair.

Kansas.—Generally fair Friday and Saturday.

DEMAND FOR NEW MOTOR FUEL GROWS

Distillates, Instead of Gasoline, Favored in Far West—Auto Sales Outlook Good.

Demand for gasoline, due to the increased use of motor vehicles and internal combustion engines, has made imperative cheaper distillates for motor trucks. If the consumption increases the price at the rate of about one cent a month, as it has in the past year, fuel cost in truck operation will begin to loom large. Progress has been made on the Pacific Coast with distillates, a fuel costing about one-half as much as gasoline, and apparently as good. This fuel is of 39 to 40 degrees gravity, flashpoint of 130 to 140 degrees, and cold test near zero. About one hundred and fifty trucks of two well-known makes use it in the West. A small dashboard tank supplies gasoline for starting. Once the motor is warmed the distillate is turned on. One of the truck types using it has won the highest awards in the French War Department's annual tests for ten years, because of flexibility of operation on denatured alcohol, benzine, distillate, or gasoline

***

C. T. Silver, a local automobile distributor, is optimistic about the business outlook for the low-priced car. He said yesterday:

"The last year is principally notable for the general awakening to automobile values. This has made a readjustment necessary in manufacturing methods. The impression made by the popular and medium-priced car is convincing. It has made inroads into the strongholds of fancy priced creations. The car a man drives to-day is no longer an indication of his wealth or social standing."

***

That the motor industry is finding the advance season of 1913 one of unusual prosperity is evidenced by sales reports from all parts of the country. These indicate unusual prosperity among farmers. Nearly all the big agricultural districts show increases varying from 35 to 50 per cent. Most cities are also well ahead of the same period in 1912. Manufacturers are increasing their plants, while the so-called "assemblers" are cutting down. There has been a great advancement on the Pacific Coast and in the Southwest as an automobile market. Sales in California, Oregon, Texas, Missouri, and Kansas reflect the exceptional success of the crop season.

TYPHOON HITS PHILIPPINES.

Two Steamers Wrecked, Many Lives Lost, and Much Property Destroyed.

MANILA, Nov. 28.—Many lives were lost during a severe typhoon which today caused immense damage to property.

The storm crossed the islands of Samar, Leyte, and North Panay, leaving ruin in its path. The town of Tacloban, the capital of Leyte, was practically destroyed. Two steamers were wrecked in Tacloban Harbor.

How many persons were killed by falling houses, flying debris, and by drowning is not known, but the loss of life is reported to have been great, and the damage is estimated at several million pesos.

Another typhoon of unusual severity is predicted by the Weather Bureau along the west coast of Mindanao.

Make Sure of It

THE Christmas Number of THE NEW YORK TIMES on Dec. 8th will make a sensation. It will contain four beautiful Christmas pictures painted especially for THE TIMES by four famous American artists. They will be reproduced in full color in the size of a full page of THE TIMES, on super-calendered paper, printed on one side of the paper only. They are works of art, well worth framing and preserving.

Nothing to compare with this Supplement has ever been issued by a newspaper unless it be the "Holy Grail" Easter Edition of THE NEW YORK TIMES.

There will be an extraordinary demand for these Christmas paintings. The edition, however, will be limited to regular readers of THE TIMES. If you are not a regular reader become one immediately by ordering your newsdealer to send you THE NEW YORK TIMES regularly.

Thousands neglected a similar warning that was given them to make sure of securing "Holy Grail" pictures and failed to get a copy. Don't fail this time. After the edition is exhausted, no more copies can be had.

The subjects and the artists who painted them for readers of THE NEW YORK TIMES are:

"Illumination," by Sargeant Kendall, N. A.

"His First Christmas," by Albert Sterner, A. N. A.

"My Ain Fireside," by Henry McCarter.

"Christmas Shopping," by W. W. Gilchrist, Jr.

A remarkable list truly, and the paintings are worthy of their fame.

Don't miss getting them with the

CHRISTMAS NUMBER
OF THE
NEW YORK TIMES
DECEMBER EIGHTH

MANHATTAN—FOR SALE.

Your Real Estate
loans on desirable improved property in Greater New York should be submitted to us without delay.
LAWYERS TITLE INSURANCE AND TRUST COMPANY
CAPITAL - - $4,000,000
SURPLUS - - 5,500,000
160 Broadway, New York.
188 Montague Street, Brooklyn.
367 Fulton Street, Jamaica.

Wm. A. White & Sons
REAL ESTATE
62 Cedar St.

REAL ESTATE.

Going to Move? Starting in Business? Where? ?
Before You Decide, Phone or Write for a Copy of the TROW REGISTER. ALL THE "FOR RENTS" WORTH WHILE, with Full Particulars, Classified and Listed in This Vacancy Directory. A 200-page Book FREE TO PEOPLE LOOKING FOR NEW HOMES. Either for BUSINESS or DWELLING Purposes.
THE TROW REGISTER 202 East 12th St.
Trow Directory, Printing & Bookbinding Co., Publishers. Tel. 1100 Orchard.

BUILDING MATERIAL.

THE GEORGE A. JUST CO.
STEEL CONSTRUCTION
LONG ISLAND CITY, N. Y.
'PHONE 3751 HUNTERS POINT

BROOKLYN—FOR SALE OR TO LET

Beautiful Brick Houses For Rent—in Brooklyn
One Family—$25 to $30 per Month.
Send for List.
Special Manager, 60 Liberty St., N. Y.
Room 67. Telephone Cortlandt 5528.

In Beautiful Flatbush
The handsomest easy housekeeping homes in Brooklyn. Clarkson St., between Flatbush and Bedford Avs.; Flatbush Av. cars half block away; Brighton Beach L two blocks; 2-story and cellar, stone, bay front; 9 rooms, bath; hardwood trim, oak flooring; hot-water heat; fireplace. Representative at property day and evening. $1,000 cash, balance $55 monthly. Covering Principal and Interest.
REALTY ASSOCIATES,
162 Remsen St., Brooklyn.

A LOVELY HOME
CAN BE BOUGHT NOW AT COST
Brooklyn; 30 minutes from N. Y. City Hall; 5c. fare; price $4,250 to $5,500; $100 down, balance same as rent; handsomely decorated; on a beautiful boulevard; 7 rooms; tiled bath and vestibule, parquet floors, hardwood trim.; sewer, gas, electricity; send for particulars. L. R., Box 210 Times Downtown.

QUEENS—FOR SALE OR TO LET.

Handsome House, Water Front
rights; sandy bathing beach and boathouse; beautiful 8-room house; every improvement; large plot; hardwood trim; hot water heat; gas, electricity; four blocks from station; 25 minutes out; $35 a month, with a very small first payment, buys it. B Mason, H 108 Times.

WESTCHESTER—SALE OR TO LET.

Main Street, Tuckahoe.
THE COMING 125TH ST.
Property bought now will yield very large profits. One fine business block now for sale showing big returns on investment has great future. Vacant Main St. property at a bargain.
Modern Homes from $4,000 up on easy terms. Twenty minutes from Harlem, 30 from Grand Central. Write or call
WATSON & BANCKER,
Depot Square, Tuckahoe, N. Y.

Throughout Westchester County.
Country and Water View Homes.
EDWARD M. WEST, INC.
331 Madison Avenue. Cor. 43d St. Depot Square. Murray Hill 4430—Phones—413 White Plains.

Kenneth Ives & Co. Hudson River, Westchester. 7 E. 42

LONG ISLAND—FOR SALE OR TO LET.

At Port Washington
Overlooking Manhasset Bay.
$4,600 Bernard St. 7 rooms, bath, electricity, water, gas, heat, veranda; plot 50x100; $500 cash, $35 monthly.
$6,400 Park Av. 8-room bungalow villa, green Spanish tile roof, tiled bathroom, parquet floors, open fireplace, hot-water heat, gas, etc.; $250 cash, $45 monthly. Both houses 5 minutes to train, easy walk to water. For photos and particulars address Mr. Frind, 47 West 34th St. Phone 2060 Greeley.

NEW YORK STATE—SALE OR LET.

Can you duplicate these bargains? 100-acre poultry farm, 12,000 egg incubator, keeps 15 cows, mile from station, good house, $8,500; also 260-acre farm, loam soil, heavy timber, large orchard, good buildings, 4 miles from station, $4,500, cash $2,500; Dutchess County. Farm Efficiency Bureau, 320 5th Av., Manhattan.

FARMS.

ESCAPE THE COLD WINTERS.
Locate on a Southeastern farm along the Southern Railway Lines. Cheapest and most profitable land in America. $10 an acre up—easy terms. Poultry, Truck, Fruit, Dairying, Livestock pay big. Unexcelled living conditions. Land lists, subscription to "Southern Field" and all serves free. M. V. RICHARDS, Land and Ind. Agt., Room 219, Washington, D. C.

FLORIDA—FOR SALE OR TO LET.

Sea Island, ideal for gentleman's Winter home, club purposes, or can be subdivided; as a subdivision it would net a fortune; easy terms if desired. For particulars write C. M. McBride, 21 East 36th St., Savannah, Ga.

CANADA—FOR SALE OR TO LET.

Ten building lots in the town of Edson, Alberta, Western Canada; forced to sell on account of sickness, as I need the money. Address Box T 72 Times.

REAL ESTATE WANTED.

BARGAINS in flats wanted; give details; call; McGolrick. 51 Chambers St.; telephone, 1170 Worth.

APARTMENTS TO LET—Furnished.

Non-Housekeeping Apartments,
507 MADISON AVE.
Cor. 53rd Street.
1 to 4 rooms, with bath. High ceilings; open fireplaces; vacuum cleaning; restaurant service. Up to date in every way. Rents, including service, $600 to $1,200.

77th, 109 W. One room, bath, kitchenette; furnished, unfurnished; service, light, telephone included.

NEW JERSEY—FOR SALE OR TO LET.

CRANFORD
IDEALLY LOCATED HOMESITES
FARM PLOTS $300 on small monthly payments.
FULLY IMPROVED VILLA PLOTS
Near station, trolley, stores, schools, churches, etc. On main line of Central R. R. of N. J., 17 miles out; 60 trains daily; 34 minutes now; right in the best section of Cranford; 3 to 10 minutes' walk from main station; write for booklet, maps, and free R. R. tickets.
MANOR REALTY CO.,
CRANFORD, NEW JERSEY.

Build your own home on beautiful, healthful and convenient
PROSPECT HILL
Fifty minutes from Broadway, via Lackawanna at
SUMMIT, N. J.
A charming rural community of aristocratic homes costing upward of $100,000. Fine broad avenues with city conveniences installed and paid for.
Two fine small plots are now available (one 100x200 and one 110x200) to families of culture at remarkably attractive figures. Shown by appointment with Eugene Jobs, 81 Union Place, Summit, N. J. Brokers protected.

BARGAIN
ENGLISH MANSE FOR SALE—14 rooms, 3 baths, hardwood trim, parquet floors and all modern conveniences; near Express Station on D., L. & W. R. R. 47 minutes on train. Large plot of shaded ground. Will sacrifice to quick buyer on easy terms. Address
GEORGE R. PEARE,
3,495 Broadway.

Modern Up-to-Date House
in the mountains of New Jersey, has 8 rooms and tiled bath, steam heat, electric light, hardwood finish, parquet floors; large plot; within one hour from N.Y.City.
PRICE $6,000. EASY TERMS.
Must sell quickly. Good terms to immediate purchaser. Will send photo.
Address OWNER,
P. O. Box 391, N. Y. City.

COMPELLED TO SELL CONTRACT
for house, large plot of land, improvements, restricted; also two houses for immediate occupancy; elegant shade; leaving city, need cash; three big bargains in up-to-date homes; 30 minutes from Broadway. Address HOME, Box 220 Times Downtown.

Farms, every description, everywhere, direct from owners; free illustrated catalogue. Lebknecher, Bible House, Manhattan.

TO LET FOR BUSINESS PURPOSES.

36-44 W. 24th St.
Between Broadway & 6th Av.
Modern Fireproof Mercantile Bldg.
STORE, BASEMENT AND LOFTS
TO LEASE. Size 75x98.9.
Inducements and Low Rent to Responsible Tenants.
M. & L. HESS, 907 B'way
Full commission to brokers.

34 West 35th St.
NEAR 5TH AV.
4 Story Building, Fine Store, Basement and 3 Floors.
Suitable for retail or other business, in the heart of the retail district. Convenient to Pennsylvania Railroad and McAdoo Station.
Will lease for term of years.
APPLY TO
Jacob Neadle, 59 William St.,
OR YOUR OWN BROKER.

INVESTIGATE
The Cost of Space
At 78 Fifth Av.
30x107
It Will Pay You
Telephone, 3467 CHELSEA.

—FOR RENT—
Excellent room for broker's office, in 600-room hotel, with outside entrance and windows. Located at 72d Street and Central Park West in high-class residential district. Reasonable rent.
APPLY
LOREN R. JOHNSTON,
2 W. 72d St., N. Y.

6-8 W. 20TH St.
ADJOINING 5TH AV.,
High Class Loft Building;
Size 50x100. All Conveniences.
Passenger-Freight Elevators; Automatic Fire Alarm; Low Insurance Rates.
Lofts to Lease, Rental $2,750
Immediate Possession.
Rent free to Feb. 1.
JACOB NEADLE, 59 WILLIAM ST.,
EXCELLENT TERMS TO BROKER.

VERY LIGHT LOFTS
92x65 (12 Stories)
115-123 West 29th St.
Permanent Light on 3 Sides.
ABSOLUTELY FIREPROOF,
SPRINKLER SYSTEM,
3 FAST ELEVATORS.
Ready for Occupancy December 1.
Apply 20th Street Realty Co.
110 West 29th St.
Or Your Own Broker.

132 WEST 14th ST., Near 6th Ave.
LIGHT LOFT, 75x103
Cheap Power, Live Steam.
Sprinklers. Low Insurance.
LIGHT STORE, 37.6x103.
Apply to LOWENFELD & PRAGER,
149 Broadway, or your own broker.

Cor. Lofts 6th Ave., 4th St.
New, modern 12-story fireproof building, exceptionally high all sides; 5,000 sq. ft. per floor; three Otis elevators; lowest rents. Inquire premises, 35 6th Av., or your broker.

892 BROADWAY.
First Loft to let
with L on 19th St. for shipping; steam heat, electric lights and elevators; rent moderate; possession Feb. 1 or sooner.
CRUIKSHANK COMPANY, 141 Broadway.

TO LEASE.
Vacant lots, also several small buildings, also stable, 26 stalls; also lofts 46x95, between 19th, 20th, Avenues A and B. Apply John U. Brookman, 88 Wall St., Owner.

31 WEST 46TH ST.
½ Ground Floor Store,
Reasonable Rent.

To Let—Office or suite handsomely furnished; also desk room; with service, stenographer, telephone, &c., fronting 5th Av. Room 602, 507 5th Av., near 42d St.

$15 Up Month | Exceptionally light and cheerful OFFICES in Modern Fireproof Bldg. | 109 Broad St.

One loft, No. 141 West 20th St., fifth floor, for rent; steam heat; elevator service. C. F. Duryea, 107 Lafayette St., city.

Half of loft, including power, steam heat, elevator; low rent; fine location. Paramount, 118 Walker St.

TO LET FOR BUSINESS PURPOSES.

Monahan Building
216-222 West 18th St.
New, fireproof 12-story loft structure, with all up-to-date improvements and conveniences.
300 lbs. to the sq. ft.
Located in New York's great wholesale and retail dry goods and woolen districts. Five minutes from Pennsylvania Terminal. Particularly suited to the requirements of printers and allied trades and to high-class manufacturing businesses.
Send for descriptive booklet.
MONAHAN EXPRESS CO.,
OWNERS,
61 Greenwich Ave.
Phone 4640 Chelsea.
OR YOUR OWN BROKER

SMART OFFICES FOR RENT.
Tenant will sublet at reduced rent one or more rooms of a very fine suite in the Cambridge Building, on long lease or by the month; exceptional location, opposite Waldorf; up-to-date service; handsomely carpeted halls.
Apply to agent, on premises,
Cambridge Building, 334 5th Ave., cor. 33d St.

37th St., near 9th.—72x98.9; brick buildings; low rent; lease. Dimick, 140 5th Av.

New Jersey.

TO LET—NEW HEAVY MILL CONSTRUCTED FACTORY BUILDING NOS. 121 AND 123 LAFAYETTE STREET, NEWARK, N. J., FOUR STORIES AND BASEMENT; OVER TWELVE THOUSAND SQUARE FEET; PERMANENT DAYLIGHT ON THREE SIDES; TWO-TON ELECTRIC ELEVATOR AND ELECTRIC POWER; NEAR MARKET ST. STATION PENN. R. R., AND BROAD ST. STATION CENTRAL R. R. INQUIRE A. W. VENINO, 59 WALL ST.

For Rent.—A five-story brick, iron-front corner building, 50x90, at 37-39 Newark Av., Jersey City's principal business thoroughfare; very desirable for men's clothing or dry goods business; moderate rent. Apply to P. H. Hanley, 41-43 Newark Av.

APARTMENTS TO LET—Unfurnished.

MANHATTAN—West Side.

31 and 33 West 12th St.
THE ARDEA
An Attractive Apartment
Seven Rooms and Bath
Well arranged—select—sunny—
$1,500

Ardsley Hall
S. W. Cor. 92d St. and Central Park West
Modern Fireproof Apartments
8 Rooms, 2 Baths, $1,200 up
Electric Light & Refrigeration
Passenger & Service Elevator
Resident Manager or
PEASE & ELLIMAN, Agents,
165 WEST 72d ST.
TELEPHONE, 8300—COLUMBUS.

BERKELEY ARMS
326-330 West 95th St.
High class elevator apartments.
5-6-7 Rooms.
Subway express station.
Rents $50 to $75.
Special Concessions.
Superintendent on premises.
Telephone 4174 Riverside.

Morris Hall
Cathedral Parkway
(110TH STREET,)
N W Cor Amsterdam Ave
Fireproof Building.
6, 7 & 8 Rooms, 2 Baths.
Rents $1,100 to $1,800.
Best Value for the Money.
PEASE & ELLIMAN, Agents.
165 West 72d St. Tel. 8300 Col.

BOWNETTE 11 WEST 81ST ST.
Facing Manhattan Sq. P'k. Overlooking Central P'k.
Each Apartment Occupies an Entire Floor.
Eleventh Floor for Rent.
11 ROOMS, 3 BATHS. All Outside Rooms.
Be sure to see the above before leasing elsewhere.
A. P. Coburn, Agt., 11 W. 81st St., Tel. 9832 Schuyler

PORTSMOUTH
38-44 WEST 9TH ST.
Very desirable apartments of 7 rooms and bath; steam heat; hall boys, elevator service all night; rent only $960.
CRUIKSHANK COMPANY, 141 Broadway.

Small apartment, suitable for doctor; 5 large rooms and 2 baths; ground floor. 498 West End Av.

Washington and Jefferson,
318-328 WEST 51ST STREET.
Attractive apartments; five, six, eight large, light rooms; bath; elevator; all improvements.
ALEXANDER WILSON, 489 5th Av.

THE DALHOUSIE.
40 West 59th St.—Fine apartment facing Central Park, near Fifth Ave.; eight rooms and three baths. Apply Superintendent. Telephone 500 Plaza.

244 WEST 104TH.
8 large, light, newly decorated rooms; elevator house; near Subway; elevated 85 to 100.

BROOKLYN.

Georgean Court, Brooklyn.
Brooklyn's newest and finest apartment house, cor Gates and Franklin Avs.; several suites of 8, 9, and 11 rooms, with 2 and 3 baths, to lease. Rents very moderate; every modern improvement; elevator service night and day. Apply to Supt.

BRONX.

3-4-5 ROOMS, most modern improvements.
EXTRA LARGE
WALTON AV., NEAR 177TH ST.

RESORTS.

NEW YORK.—Westchester County.

RESORTS.

NEW YORK.—Westchester County.

COUNTRY LIFE WITHIN A HALF HOUR OF THE GRAND CENTRAL

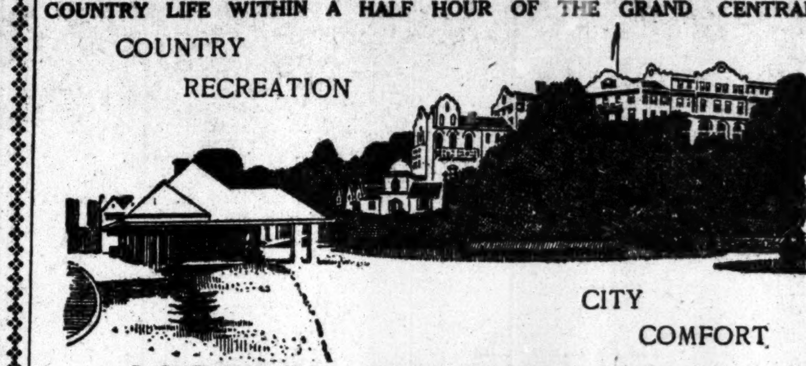

HOTEL GRAMATAN
LAWRENCE PARK, BRONXVILLE, N. Y. Open All the Year.
A metropolitan hotel in the midst of the hills and woods of Westchester County, offering either quiet rest or every outdoor sport. Automobiling, riding, driving, beautiful walks, golf, tennis, dancing and music. Noted for the excellence of its table—milk, eggs and poultry fresh daily from our own farms. An ideal Winter Home for the New York business man. Send for illustrated booklet and full information.
HOTEL GRAMATAN, INC., Proprietors

NEW YORK—Long Island.

The Most Attractive Country Hotel Adjacent to New York City—
Garden City Hotel
GARDEN CITY, L. I.
Special Winter Rates
One of the most exclusive country hotels in America. Enlarged and Improved—Capacity doubled this year. A combination of country life and metropolitan hotel luxury seldom found. Every outdoor and indoor amusement. 18 miles from New York. Frequent electric train service, 35 minutes.
Write for illustrated booklet and rates.
J. J. LANNIN CO., Props.

APARTMENTS TO LET—Unfurnished.

West Side. Above 110th Street and Washington Heights.

610 WEST 136TH ST.
2-7 Room Apts., $43-$46.
615 WEST 136TH ST.
1-6 Room Apartment, $47
2-7 Room Apt., $43 and $48
619 WEST 136TH ST.
1-6 Room Apartment, $48
1-7 Room Apartment, $50
ALL MODERN IMPROVEMENTS.
ONE BLOCK FROM SUBWAY.
Ronald H. Macdonald & Co.
29 WEST 34TH ST.

MANHATTAN—East Side.

Non-Housekeeping Apartments
507 Madison Ave., at 53d St.
1 to 4 rooms, with bath. High ceilings, open fireplaces, vacuum cleaning, restaurant service. Up to date in every way. Rents, including service, $600 to $1,200.

Strictly NEW ENGLAND Fireproof
43 to 51 E. 58th St., 480 Park Av.
7 rooms and 2 baths....$1,300 to $1,500
All-night elevator, standard service.
Broadway REMCO 98th Street.

SURROGATE CITATION.

JAMES, AMEDEE DE GASQUET.—The People of the State of New York, by the grace of God free and independent, to Elizabeth Pratt de Gasquet James, executrix, &c., of AMEDEE DE GASQUET JAMES, deceased, now known as Elizabeth Tibbits de Mecklenburg, wife of Henry Borwin, otherwise known as Duc Borwin de Mecklenburg; Victoire Louise de Libran, Elizabeth Bleeker Von der Decken, and Hereward Von der Decken, infants, residing with their father, Leo Baron Von der Decken, at 7 Stallbaun Strasse, Leipsig, Saxony, and the Farmers' Loan & Trust Co., of the City of New York, send greeting.

You and each of you are hereby cited and required personally to be and appear before our Surrogate of the County of Ulster, at the Surrogate's Court of said County, held at the Surrogates' Office, in the County of Ulster, on the 17th day of December, 1912, at half-past ten o'clock in the forenoon of that day, then and there to make answer to the petition of George Watson Pratt de Gasquet James and Pauline Andree de la Mettrie. Filed in the office of the Surrogate of Ulster County, Kingston, N. Y., on the 24th day of August, 1912, and show cause why the Letters Testamentary heretofore and on March 22, 1904, granted to the said Elizabeth Pratt de Gasquet James, executrix, &c., should not be revoked and annulled; and why a judicial settlement of her accounts as ancillary executrix and executrix should not be had and why your petitioners and other persons interested in the said estate of Amedee de Gasquet James, deceased, should not have such other or further relief as may be just in the premises, and such of you as are hereby cited, as are under the age of twenty-one years, are required to appear by your guardian, if you have one, or if you have none, to appear and apply for one to be appointed, or in the event of your neglect or failure to do so, a guardian will be appointed by the Surrogate to represent and act for you in the proceeding.

In testimony whereof, we have caused the seal of the Surrogates' Court of said County of Ulster to be hereunto [L. S.] affixed. Witness, Hon. Walter N. Gill, a Surrogate of our said County, at the County of Ulster, the 19th day of October, in the year of our Lord one thousand nine hundred and twelve.
DANIEL B. DEYO,
Clerk of the Surrogates' Court.

BERMUDA.

Hamilton Hotel BERMUDA
Now Open for the Fashionable Winter season. Average temperature 70. A million dollar hotel on a hill in the center of the most beautiful spot in the world, with every modern convenience and comfort *guaranteed.*
New York Office, 389 5th Ave.
Management of WM. A. BARRON.
Also Summer Resort,
Crawford House,
Crawford Notch, N. H.

NEW JERSEY—Atlantic City.

NEW HOTEL MERION
Homelike hotel of high class at popular tariff. Newly built brick at Vermont Ave., near Beach, Atlantic City, N. J.
MACK LATZ & CO.

COME TO ATLANTIC CITY
and enjoy the delights of the Autumn at the Seashore combined with the comforts and conveniences of the World's Seaside Metropolis,
HOTEL DENNIS
is always popular on account of its unequaled location and its unobstructed ocean view.
WALTER J. BUZBY.

Marlborough-Blenheim
ATLANTIC CITY, N. J.
Josiah White & Sons Company.

SCHOOLS.

NEW YORK—Manhattan.

BERLITZ SCHOOL
ALL LANGUAGES.
Superior native teachers.
Terms Reasonable.
Trial lesson free.
The Best Method.
Day and Evening Sessions.
At School or Residence.
Classes and Private.
Madison Square (1122 Broadway.)
Harlem Branch, 343 Lenox Ave., nr. 127th St.
Brooklyn " 218-220 Livingston St.

SECRETARIES
Ladies and gentlemen trained for highly paid positions, with rapid advancement. 30 years' experience training private and social secretaries. Valuable education insuring highest culture. Call or write for prospectus. The United States School for Secretaries, 509 5th Av. Mail course also given.

Shorthand, typewriting, complete course, taught by mail; scientific, thorough; ten lessons during a period of three months; fee, including manuals, $5. Herman Spingarn, 141 Broadway, New York City.

ELOCUTION, DRAMATIC ART.—Scholarships; call Friday after 3. Mary Stuart Studio, 816 Carnegie Hall.

INSTRUCTION—Dancing.

20 Years at This Address Means Something.
REMEY'S DANCING SCHOOL
915-917-919 EIGHTH AVE. (54TH ST.)
Waltz, two-step, barn dance, schottische and lanciers, all guaranteed in five private and four class lessons for $5; lessons any hour, day or evening, without appointment, with music.
SEND FOR LARGE FREE BOOKLET.

Classic dancing, Italian ballet method; individual instruction and small classes. Ballroom dances (private instruction only.) Circular. Mme. McAuliffe, Private Studio, 2,313 Eighth Avenue, northwest corner 124th Street.

Louise Morgan, Studio of Dancing, 2630 B'way, (99-100 St.)
Phone 8636 River. Private instruction in latest dances. Social evening classes. Also children's classes.

GIFT BOOKS FOR CHRISTMAS
Selected from
The New York Times Holiday Book Number Next Sunday
Essays and Reviews by Writers of International Fame

G. K. Chesterton ON "Dickens and the Christmas Spirit."
Katharine Tynan ON "Famous Authors I Have Known."
Holbrook Jackson ON "The Christmas Spirit in Literature."
Cecil Chesterton ON "Hilaire Belloc: An Appreciation."
Prof. Brander Matthews ON "American Poetry: Yesterday and To-day."
Richard Le Gallienne ON "William Morris: His Art and Work."
Prof. William Ellery Leonard ON "Robert Browning: His Message to Modern Writers."
Ludvig Lewisohn ON "Some Modern German Writers."
Van Wyck Brooks ON "Why Is American Literature Superficial?"
Robert Adger Bowen ON "The Superfluity of Novels."

"A Book Clerk's Reminiscences of Celebrities," intimate glimpses of F. Hopkinson Smith, Henry van Dyke, Mrs. Wharton, Oliver Herford, Richard Harding Davis, James Huneker, &c.; interviews with publishers, with Kate Douglas Wiggin on the best type of books for children; reviews of the latest volumes in the field of art, drama, philosophy, poetry, fiction, and biography, by prominent writers and critics; literary news from Paris, London, and other literary centres.

Order To-day to Be Sure of a Copy.

SURROGATE CITATION.

GWINNER, LOUISA JANE.—The People of the State of New York, by the grace of God free and independent, to Ida Virginia Allen, Helen M. Downing, Mary Helen Hamilton, Eleanor G. Riebenack, as executrix, &c., of Maximillian Riebenack, deceased; West End Trust Company of Philadelphia, Pa., as executor, &c., of Maximillian Riebenack, deceased; Charles H. Bowen, as administrator, &c., of Caroline Downing, deceased; Elbridge G. Duvall, Elbridge G. Duvall, as trustee for Ida Virginia Allen; Elbridge G. Duvall, as trustee for Helen Mar Downing; Elbridge G. Duvall, as trustee for Mary H. Hamilton, and to all persons interested in the estate of LOUISA JANE GWINNER, late of the County of New York, deceased, as creditors, legatees, next of kin or otherwise, send greeting.

You and each of you are hereby cited and required personally to be and appear before our Surrogate of the County of New York, at the Surrogates' Court of said County, held at the Hall of Records in the County of New York, on the 10th day of January, 1913, at half-past ten o'clock in the forenoon of that day, then and there to attend a judicial settlement of the account of proceedings of Elbridge G. Duvall, as executor of the last will and testament of said deceased; and such of you as are hereby cited as are under the age of twenty-one years are required to appear by your guardian, if you have one, or if you have none, to appear and apply for one to be appointed, or in the event of your neglect or failure to do so, a guardian will be appointed by the Surrogate to represent and act for you in the proceeding.

In testimony whereof, we have caused the seal of the Surrogates' Court of the said County of New York to be [L. S.] hereunto affixed. Witness, Hon. B. P. H. Robert Ludlow Fowler, a Surrogate of our said County, at the County of New York, the 18th day of November, in the year of our Lord one thousand nine hundred and twelve.
DANIEL J. DOWDNEY,
Clerk of the Surrogates' Court.
GEORGE M. BAKER, Attorney for Executor, 277 Broadway, Manhattan, New York City.

JAMES, AMEDEE DE GASQUET.—The People of the State of New York by the grace of God free and independent.—To Elizabeth Pratt de Gasquet James, (now Mecklenburg,) executrix of the last will and testament of AMEDEE DE GASQUET JAMES, send greeting:

You are hereby cited and required personally to be and appear before our Surrogate of the County of Ulster, at the Surrogate's Court of said County, held at the Surrogate's Office at Kingston, in said County of Ulster, on the 14th day of January, 1913, at 10 o'clock in the forenoon of that day, then and there to make answer to the supplemental petition of Victoire Louise de Libran, filed in the Office of said Surrogate, on the 12th day of November, 1912, and to show cause why the ancillary letters testamentary granted to you on March 22nd, 1904, should not be revoked and annulled, and why a judicial settlement of your accounts as executrix should not be had, and why a decree should not be made directing you to pay to said Victoire Louise de Libran, her legacy and distributive share in the estate of said Amedee de Gasquet James, and why she, the said Victoire Louise de Libran, should not have such other or further relief in the premises as may be just.

In Testimony Whereof, we have caused the seal of the Surrogate's Court of the said County of Ulster to be hereunto [Seal] affixed. Witness, Hon. Walter N. Gill, Surrogate of our said County of Ulster at Kingston, Ulster County, New York, the 12th day of November, in the year one thousand nine hundred and twelve.
DANIEL B. DEYO,
Clerk of the Surrogate's Court.
COUDERT BROTHERS, Attorneys for Petitioner, 2 Rector Street, New York City, N. Y.

SUMMONSES.

NEW YORK SUPREME COURT, COUNTY OF NEW YORK.

ADRIAN H. LARKIN, as sole surviving Trustee of the trust created under the last will and testament of GORDON W. BURNHAM, deceased, and designated Trustee of said trust by a decree of the New York Supreme Court, made and entered on the 29th day of January, 1901, Plaintiff, against THOMAS BROWNELL BURNHAM, EDITH C. BURNHAM, his wife, and GORDON LE ROY BURNHAM, ELIZABETH BLODGETT BURNHAM, as Executrix, and E. HENRY LACOMBE, as Executor, and ELIZABETH BLODGETT BURNHAM, LORENZO M. GILLETT and E. HENRY LACOMBE, as Trustees, under the last will and testament of DOUGLAS WILLIAMS BURNHAM, deceased, and MARY E. JOLINE, as EXECUTRIX, and ALBERT STICKNEY, as EXECUTOR of the last will and testament of ADRIAN H. JOLINE, deceased, Defendants.

To the above named Defendants:

You are hereby summoned to answer the complaint in this action, and to serve a copy of your answer on the Plaintiff's attorney within twenty days after the service of this summons, exclusive of the day of service and in case of your failure to appear, or answer, judgment will be taken against you, by default, for the relief demanded in the complaint.

Dated, New York, November 25, 1912.
ALBERT RATHBONE,
Attorney for Plaintiff,
Office and P. O. Address, No. 54 Wall St., Borough of Manhattan, City of New York.

To the defendant, GORDON LE ROY BURNHAM:

The foregoing summons is served upon you, by publication, pursuant to an order of the Hon. Samuel Seabury, one of the Justices of the Supreme Court, of the State of New York, dated November 26, 1912, and filed with the complaint, in the office of the Clerk of the County of New York, at the County Court House, in the Borough of Manhattan, City of New York on the 26th day of November, 1912.

Dated November 26, 1912.
ALBERT RATHBONE,
Attorney for Plaintiff,
Office and P. O. Address No. 54 Wall St., Borough of Manhattan, City of New York.

SUPREME COURT, COUNTY OF NEW YORK.—THOMAS G. FIELD, as Trustee under the last will and testament of HENRY WEIL, deceased, Plaintiff, against WILLIAM J. McHUGH and "MARY" McHUGH his wife, (the said first name "Mary" being fictitious, her true first name being unknown to the plaintiff;) Blanche B. Neukirch, Mary A. McLaughlin, Tenement House Department of the City of New York, Sigmund Kraus, Herman Kraus, Samuel J. Bloomingdale, surviving partner of Bloomingdale Brothers; Louis Ottman, Siegel-Cooper Company, Daniel Smith, Mary McLaughlin, Harry Lasher, Anna Rogers, Robert Miller, Harry Klenert, "Susan" Schultz, the name "Susan" being fictitious, the true first name of said defendant being unknown to the plaintiff, the said defendant being a tenant of premises No. 223 East 125th Street, Defendants.—Clerk's Index No. 24,627, Year 1912.—Summons.—Trial desired in the County of New York.

To the above-named defendants:

You are hereby summoned to answer the complaint in this action and to serve a copy of your answer on the plaintiff's attorneys within twenty days after the service of this summons, exclusive of the day of service; and in case of your failure to appear or answer, judgment will be taken against you by default for the relief demanded in the complaint.

Dated New York, August 5th, 1912.
STRONG & CADWALADER, Plaintiff's Attorneys, Office and Post Office Address, No. 40 Wall Street, Borough of Manhattan, New York.

To the defendant WILLIAM J. McHUGH:

The foregoing summons is served upon you by publication, pursuant to an order of the Hon. Joseph E. Newburger, a Justice of the Supreme Court of the State of New York, dated the 12th day of November, 1912, and filed with the complaint in the office of the Clerk of the County of New York, at the County Court House, in the Borough of Manhattan, City of New York, in said State, on the 12th day of November, 1912.

Dated New York, November 14th, 1912.
STRONG & CADWALADER, Attorneys for the Plaintiff, Office and Post Office Address, 40 Wall Street, Borough of Manhattan, City of New York.

SUPREME COURT, COUNTY OF NEW York.—FLORA APPLEBAUM, Plaintiff, against CHARLES G. GOLDSTEIN, Defendant.

To the above-named defendant:

You are hereby summoned to answer the complaint in this action and to serve a copy of your answer on the Plaintiff's Attorneys within twenty days after the service of this summons exclusive of the day of service, and in case of your failure to appear or answer, judgment will be taken against you by default for the relief demanded in the complaint.

Dated New York, October 16, 1912.
MAURICE B. & DANIEL W. BLUMENTHAL, Plaintiff's Attorneys, Office and Post Office Address, No. 35 Nassau Street, Borough of Manhattan, City of New York.

To the Defendant Charles G. Goldstein:

The foregoing summons is served upon you by publication pursuant to an order of Hon. Joseph E. Newburger, one of the Justices of the Supreme Court of the State of New York, dated November 13th, 1912, and duly filed herein with a copy of the summons and duly verified complaint herein on November 14th, 1912, in the office of the Clerk of the County of New York, at the County Court House in said County, the original summons and duly verified complaint herein having been filed in said office on October 17th, 1912.

Dated New York, November 14, 1912.
MAURICE B. & DANIEL W. BLUMENTHAL, Attorneys for Plaintiff, Office and Post Office Address, 35 Nassau Street, New York City.

NEW YORK SUPREME COURT, COUNTY of New York.—EVANGELINE L. CANTO, Plaintiff, against YSIDRO H. CANTO, Defendant.—Action for Absolute Divorce.—Trial desired in New York County.

To the above-named defendant:

You are hereby summoned to answer the plaintiff's complaint in the above-entitled action and to serve a copy of your answer upon me within twenty days after the service of the summons and complaint, exclusive of the day of service, and in case of your failure to appear or answer, judgment will be taken against you by default for the relief demanded in the complaint.
LORLYS ELTON ROGERS,
Attorney for Plaintiff,
Office and P. O. address, 38 Park Row, Borough of Manhattan, New York City.

To Ysidro H. Canto: The foregoing summons is served upon you by publication, pursuant to an order of Hon. John Ford, one of the Justices of the Supreme Court of the State of New York, dated October 16, 1912, and filed with the complaint in the office of the Clerk of the County of New York, at the County Court House, in the Borough of Manhattan, City of New York.
LORLYS ELTON ROGERS,
Attorney for Plaintiff.
Dated New York, Oct. 12, 1912.

APARTMENT HOTELS.

HOTEL SEVILLE
S. W. Cor. Madison Av. and 29th St., offers a few desirable suites of parlor, bedroom and bath, at very attractive prices by the season or year.
EDWARD PURCHAS, Manager.

INSTRUCTION—Musical.

The von Ende School of Music
58 West 90th St., New York.

MUSICAL.

WANTED A CHORUS TENOR AND BASS FOR CHURCH. DIRECTOR, BOX X 95, N. Y. TIMES.

Referees' Notices

SUPREME COURT, COUNTY OF NEW York.—THE TAX LIEN COMPANY OF NEW YORK, Plaintiff, against PIERRE G. CARROLL et al., Defendants.

In pursuance of a judgment of foreclosure and sale, duly made and entered in the above-entitled action, and bearing date the 8th day of November, 1912, I, the undersigned, the referee in said judgment named, will sell at public auction, at the Exchange Salesroom, Nos. 14-16 Vesey Street, in the Borough of Manhattan, City of New York, on the 17th day of December, 1912, at 12 o'clock noon on that day, by Samuel Goldsticker, auctioneer, the premises directed by said judgment to be sold, and therein described as follows:

All that certain piece, plot or parcel of land, with the buildings and improvements thereon, situate, lying and being in the Borough of Manhattan, City, County and State of New York, bounded and described as follows (according to the Tax Map of the City of New York):

Borough of Manhattan.
New description. Section 3, Block 943, Lot 48.
Location—South side of East 38th Street, between First and Second Avenues.
Premises known as No. 316 East 38th Street.
Dated New York, November 20, 1912.
ABRAHAM BENEDICT, Referee.
WILLIAM LUSTGARTEN, Attorney for Plaintiff, 68 William Street, Manhattan, New York City.

The following is a diagram of the property to be sold (according to Tax Map of the City of New York):

East 38th Street.

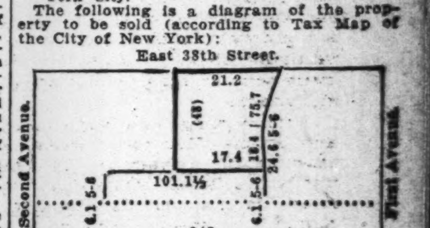

East 37th Street.

The approximate amount of the lien or charge, to satisfy which the above-described property is to be sold, is two thousand three hundred and thirty-two and 21-100 dollars ($2,332.21), with interest thereon from the 8th day of November, 1912, together with costs and allowances amounting to five hundred and ten and 68-100 dollars ($510.68), together with the expenses of the sale. The approximate amount of the taxes, assessments and water rents or other liens, which are to be allowed to the purchaser out of the purchase money, or paid by the referee, is twelve hundred and eighty-one and 17-100 dollars ($1,281.17) and interest.

Dated New York, November 20, 1912.
ABRAHAM BENEDICT, Referee.

SUPREME COURT, COUNTY OF NEW YORK. NEW YORK LIFE INSURANCE COMPANY, plaintiff, against WESLEY THORN et al., defendants.

In pursuance of a judgment of foreclosure and sale, duly made and entered in the above entitled action, and bearing date the 28th day of December, 1911, and orders of resale entered in the above entitled action on the 1st day of April, 1912; the 6th day of August, 1912, and the 31st day of October, 1912, I, the undersigned, the referee in said judgment and orders named, will sell at public auction at the Exchange Salesrooms, Nos. 14-16 Vesey Street, in the Borough of Manhattan, City of New York, on the 2d day of December, 1912, at 12 o'clock noon on that day, by Bryan L. Kennelly, Auctioneer, the premises directed by said judgment and orders of resale to be sold, and therein described as follows:

All that lot of land in the City and County of New York, with the buildings thereon, bounded and described as follows:

Beginning at a point in the southerly side of Eighty-second Street, distant one hundred and nineteen feet westerly from the intersection of the southerly side of Eighty-second Street and the westerly side of Madison Avenue; and running thence southerly parallel with Madison Avenue and part of the way through a party wall one hundred and two feet two inches to the centre line of the block; thence westerly along the centre line of the block twenty-six feet; thence northerly again parallel with Madison Avenue one hundred and two feet two inches to the southerly side of Eighty-second Street; and thence easterly along the southerly side of Eighty-second Street twenty-six feet to the point of beginning, said premises being now known as No. 18 East 82d Street.

Dated New York, November 7th, 1912.
ALFRED STECKLER, Jr., Referee.
GEORGE W. HUBBELL, Attorney for Plaintiff, 346 Broadway, Borough of Manhattan, City of New York.

The following is a diagram of the property to be sold. Its street number is 18 East 82d Street:

82d Street.

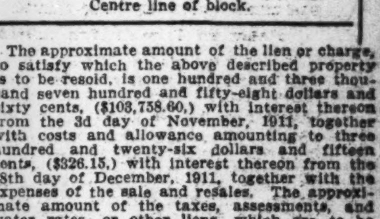

The approximate amount of the lien or charge, to satisfy which the above described property is to be resold, is one hundred and three thousand seven hundred and fifty-eight dollars and sixty cents, ($103,758.60,) with interest thereon from the 3d day of November, 1911, together with costs and allowance amounting to three hundred and twenty-six dollars and fifteen cents, ($326.15,) with interest thereon from the 28th day of December, 1911, together with the expenses of the sale and resales. The approximate amount of the taxes, assessments, and water rates, or other liens, which are to be allowed the purchaser out of the purchase money or paid by the Referee, is eleven thousand two hundred and fifty-seven dollars and thirty-seven cents ($11,257.37) and interest.

Dated New York, November 7th, 1912.
ALFRED STECKLER, Jr., Referee.

NEW YORK SUPREME COURT, COUNTY of New York.—THE GREENWICH SAVINGS BANK, Plaintiff, against JESSIE E. KOEWING AND OTHERS, Defendants.

In pursuance of a judgment of foreclosure and sale, duly made and entered in the above entitled action and bearing date the 14th day of November, 1912, I, the undersigned, the referee in said judgment named, will sell at public auction, at the Exchange Salesroom, Nos. 14-16 Vesey Street, in the Borough of Manhattan, City of New York, on the 10th day of December, 1912, at 12 o'clock noon on that day, by Joseph P. Day, Auctioneer, the premises directed by said judgment to be sold and therein described as follows:

All that certain lot, piece, or parcel of land, with the buildings and improvements thereon erected, situate, lying, and being in the Borough of Manhattan of the City of New York in the County and State of New York bounded and described as follows:

Beginning at a point formed by the intersection of the northerly line of Eighty-sixth Street with the easterly side of Riverside Drive and running thence northerly along Riverside Drive twenty-six feet five inches; thence easterly and parallel with Eighty-sixth Street and part of the way through a party wall one hundred feet; thence southerly and parallel with Riverside Drive twenty-six feet five inches to the northerly line of Eighty-sixth Street, and thence westerly along the same one hundred feet to the point or place of beginning.

Being the premises known as Number One Hundred and Forty Riverside Drive, in said Borough and City.

Dated, New York, November 15th, 1912.
GEORGE E. WELLER, Referee.
B. AYMAR SANDS, Attorney for Plaintiff, 31 Nassau Street, Manhattan, New York, N. Y.

The following is a diagram of the property to be sold; its street number is 140 Riverside Drive.

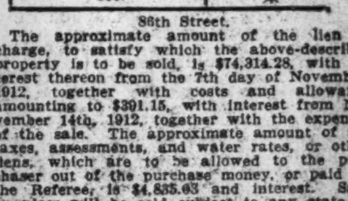

86th Street.

The approximate amount of the lien or charge, to satisfy which the above-described property is to be sold, is $74,314.28, with interest thereon from the 7th day of November, 1912, together with costs and allowance amounting to $391.15, with interest from November 14th, 1912, together with the expenses of the sale. The approximate amount of the taxes, assessments, and water rates, or other liens, which are to be allowed to the purchaser out of the purchase money, or paid by the Referee, is $4,835.63 and interest. Said premises will be sold subject to any state of facts which an accurate survey would show.

Dated New York, Nov. 15th, 1912.
GEORGE E. WELLER, Referee.

Lost advertisements in The New York Times are reprinted without extra charge in more than 1,000 Bulletins posted in public places throughout the city, railway stations, pawnshops, employment and advertising agencies, hotels and theatres. Telephone 1000 Bryant.—Adv.

THE WEATHER.

WASHINGTON, Nov. 28.—The disturbance that developed off the northeast Florida coast during Wednesday has moved to the southeast New England coast with increasing energy, and the rains and snows extended throughout the Atlantic States. Local snows fell in the upper Lake region. Over the remainder of the country the weather was fair.

It is decidedly colder in the Atlantic States, and freezing temperatures occurred generally Thursday morning throughout the South, except Florida. In the interior of the country temperatures were higher, except in Montana and Washington.

There will be snow Friday in northeast New England and probably some scattered snows in the Lake region, continuing Saturday in the lower Lake region.

Over the remainder of the country the weather will be generally fair Friday and Saturday, although a disturbance now over Eastern Colorado may be attended by some local rains or snows.

It will be somewhat warmer Friday in the Ohio Valley and the South, and by Saturday in the Middle Atlantic States and New England.

Winds along the New England coast will be brisk to high northwest, becoming variable by Saturday; Atlantic Coast, moderate, northwest, becoming variable; South Atlantic Coast, moderate north.

Steamships departing Friday for European ports will have moderate northwest winds, with generally fair weather to the Grand Banks.

FORECASTS FOR TO-DAY AND SATURDAY.

Eastern New York and Eastern Pennsylvania—Fair Friday; Saturday fair and warmer; moderate northwesterly and westerly winds, becoming variable.

Southern New England—Fair Friday, with diminishing northwesterly winds; Saturday fair and slightly warmer.

New Jersey—Fair Friday and warmer in southeastern portion; Saturday fair; moderate northwesterly and northerly winds, becoming variable.

Western New York—Local snow Friday and probably Saturday; moderate to brisk westerly winds.

Northern New England—Fair in western and snow in eastern portion Friday, with brisk to high northerly and northwesterly winds on the coast; Saturday fair and slightly warmer in western portion.

The temperature record for the twenty-four hours ended at midnight, taken from the thermometer at the local office of the United States Weather Bureau, is as follows:

	1911.	1912.		1911.	1912.
3 A. M.	48	36	4 P. M.	53	32
6 A. M.	50	36	6 P. M.	57	33
9 A. M.	52	33	9 P. M.	56	31
12 M.	52	30	11 P. M.	56	30

This thermometer is 414 feet above the street level. The average temperature yesterday was 33; for the corresponding date last year it was 52; average on the corresponding date for the last thirty-three years, 39.

The temperature at 8 A. M. yesterday was 36; at 8 P. M. it was 32. Maximum temperature, 37 degrees at 5 A. M.; minimum, 29 degrees at 1 P. M. Humidity, 73 per cent. at 8 A. M.; 55 per cent. at 8 P. M.

The barometer at 8 A. M. yesterday stood at 30.08 inches; at 8 P. M. it showed 30.12 inches.

FIRE RECORD.

A. M. Loss.
1:18—167 E. 60th St.; Patrick McKay..None
5:20—Foot of Cabot St.; owner unknown.None
7:00—415 E. 106th St.; P. Frankel....Trifling
7:30—360 E. 162d St.; Max Creior......Trifling
8:35—776 Prospect Av.; Martha Simon....$200
11:35—73 W. Washington Sq.; A. G. Clark.. Unknown

P. M.
12:01—14 Columbia St.; A. Silverman..Trifling
3:40—15 W. 45th St.; Ehrlichs Ladies' Tailor....Trifling
4:00—76 University Place; J. Kruph & Co....Unknown
4:45—1,249 Broadway; Gaines' Manhattan Theatre....Unknown
4:55—260 W. 47th St.; Alice Lopez........$15
5:15—55 E. 130th St.; Lillian Lorich..Trifling
6:00—249 E. 152d St.; John Staffa...Trifling
6:15—557 Greenwich St.; Anna Giddens....$5
7:36—306 E. 165th St.; S. Barbara........$500
7:45—22 Delancey St.; Wm. Meyer..Trifling
9:20—228 Chrystie St.; John Haffa........$200

FIRE DEPARTMENT NEWS.

Special Orders 194:

Captains promoted to Chiefs of Battalion, to take effect at 8 A. M., Nov. 28: George O'Shea, Engine 133; Bernardo F. Carlock, H. and L. 28; Walter Gorgin, Engine 51.

Lieutenants promoted to Captains, to take effect at 8 A. M., Nov. 28: Samuel Brown, Engine 101; Christopher McNamee, Engine 18; Richard R. Siegert, Engine 31; Isaac Ludgate, Engine 111; Henry F. Fox, H. and L. 53; Edward W. Lent, Engine 75; Samuel G. Elliott, Engine 145; Richard H. Collins, H. and L. 69; Timothy F. Driscoll, Engine 71, John Conway, Engine 108; Thomas F. Burdock, Engine 154; Rudolph J. Uster, Engine 134; George F. Dunn, Engine 33; Charles McConnell, Engine 76; Henry F. Shanahan, Engine 207; Frank H. McGinnis, H. and L. 7; Frank H. Smith, No. 1, Engine 51; George F. Ricketts, Engine 30.

Firemen (first grade) promoted to Engineers of Steamers, to take effect a 8 A. M., Nov. 28: William H. Crouse, Engine 139; Thomas L. Cregan, Engine 31; William F. Craven, Engine 82; Alfred Mantovani, H. and L. 105; James J. Treacey, Hose 1.

Assignments, to take effect at 8 A. M.:

Chiefs of Battalion—George O'Shea, relieving officer; Bernardo F. Carlock, Fourth Battalion; Walter Gorgin, Twelfth Battalion.

Captains—Samuel Brown, Engine 151; Christopher McNamee, Engine 28; Richard R. Siegert, Engine 4; Isaac Ludgate, Engine 111 and detail continued; Henry F. Fox, H. and L. 68; Edward W. Lent, H. and L. 24; Samuel G. Elliott, Engine 142; Richard H. Collins, Engine 152; Timothy F. Driscoll, Engine 3; John Conway, Engine 133; Thomas F. Burdock, Engine 131; Rudolph J. Uster, Engine 138; George F. Dunn, Engine 55; Charles McConnell, Engine 202; Henry F. Shanahan, H. and L. 101; Frank H. McGinnis, Engine 170; Frank H. Smith, No. 1, Engine 51; George F. Ricketts, H. and L. 35.

Engineers of Steamer—William H. Crouse, Engine 169; Thomas L. Creegan, Engine 7; William F. Craven, Engine 24; Alfred Mantovani, Engine 4; James J. Treacey, Engine 208.

Appointed uniformed firemen on three months' parole, to take effect from 8 A. M., Nov. 28.

Clarence S. Reynolds, engine 55; John Mayr, hook and ladder 10; Henry S. Schmidt, engine 53; Arthur E. Hills, engine 20; Edward Stewart, engine 54; William J. Costello, hook and ladder 4; William J. Kennedy, engine 24; Thomas J. Cotter, hook and ladder 21; John H. Koenig, hook and ladder 5; Walter J. Hillis, hook and ladder 9; Frederick J. Shields, engine 22; Daniel J. Cucurullo, engine 14; Julius W. Frank, engine 108; Paul C. Maron, hook and ladder 12; James Rutledge, engine 3; Haggai E. Anderson, engine 29; August Rismann, hook and ladder 15; William Sohn, engine 15; Christopher Bruhl, hook and ladder 61; John J. Donohue, engine 17; Frank J. Karl, engine 151; James O'Neill, engine 32; Edward J. Kearney, engine 7; Peter Behrmann, Jr., hook and ladder 68; Albert Rohe, engine 2; John Wygand, engine 106; William T. Hutcheon, engine 33; Edward Dornself, hook and ladder 2; William G. Finn, engine 111; and to take effect at 8 A. M., Dec. 5: Louis W. Dillman, to engine 33.

Details Revoked and Transferred, (to take effect at 8 A. M., Nov. 28.)—Engineer of Steamer G. J. Hublitz, Engine 83, to Engine 39; Firemen (first grade) W. H. Robinson, Engine 10, to Engine 34; C. A. Gilbride, Engine 19, to H. and L. 24; C. Biegler, Engine 30, to Engine 27; G. Koch, Engine 42, to H. and L. 3; J. L. Miller, Engine 65, to Engine 34; M. C. Willner, H. and L. 4, to H. and L. 16; F. J. Roche, H. and L. 4, to H. and L. 24; J. F. Cullen, H. and L. 5, to Engine 34; P. Hayes, H. and L. 39, to H. and L. 16; R. Linke, Engine 102, to H. and L. 3; L. A. Smiley, Engine 119, to Engine 103; W. S. Doolan, Engine 169, to Engine 103; J. A. Murray, H. and L. 51, to Engine 103; M. M. Janesky, Engine 152, to Engine 117; W. J. Parenteau, H. and L. 69, to Engine 117; J. Schifferdecker, H. and L. 74, to Engine 117; P. L. Hughes, Engine 109, to Engine 124; T. J. Connelle, Engine 126, to Engine 124; J. T. Catterson, H. and L. 68, to Engine 124; F. B. Hader, H. and L. 69, to Engine 124; C. Lavin, Engine 103, to H. and L. 51; H. C. Lang, Engine 117, to Engine 152; J. F. Dunleavy, Engine 117, to H. and L. 74; T. J. Spellman, Engine 124, to Engine 109; (second grade) S. Slama, Engine 20, to H. and L. 6; L. Tischler, H. and L. 11, to H. and L. 6; F. C. Sands, Engine 103, to Engine 119; E. M. Kinsley, Jr., Engine 117, to H. and L. 69; (third grade) J. G. Calhoun, Engine 33, to H. and L. 3; A. R. Hveen, H. and L. 15, to Engine 31; W. P. Morris, H. and L. 20, to H. and L. 24; F. J. Havemeyer, Engine 117, to Engine 113; H. Dodenhoff, Engine 124, to H. and L. 69; A. L. Williams, Engine 124, to H. and L. 68; (fourth grade) W. L. Berger, Engine 103, to Engine 169.

Transfers, to take effect at 8 A. M., Nov. 28.—Mutual—Firemen first grade—W. F. Tighe, Engine 90 to Engine 21; J. A. Halpin, Engine 18 to H. and L. 1; M. C. Benisch, H. and L. 1 to Engine 18; W. H. Fogarty, Engine 140 to Engine 121; W. J. Lecher, Hose 1, to Engine 80; G. J. Baum, Engine 80 to Hose 1; H. B. Moldt, H. and L. 32 to H. and L. 21; D. Drout, H. and L. 21 to H. and L. 32. Fireman, second grade—G. W. Chadwick, Engine 21 to Engine 90. Fireman, fourth grade—R. F. O'Brien, Engine 121 to Engine 140.

On Recommendation of Chief of Department.—Chiefs of Battalion—J. F. Devanney, fourth to fifth Battalion; P. Andrews, twelfth to twenty-first Battalion; S. H. Poling, relieving officer, to Seventeenth Battalion. Captains—H. Volk, Engine 202 to Engine 11; E. J. Weismann, H. and L. 24 to Engine 35; J. J. McCall, Jr., Engine 35 to Engine 45; E. L. Cooke, H. and L. 26 to H. and L. 28; F. W. Striffler, Engine 131 to Engine 77; H. Hampel, H. and L. 39 to Engine 89; P. Barry, No. 2, Engine 89 to H. and L. 40; M. F. Delay, Engine 151 to Engine 110; L. D. Potter, H. and L. 40 to H. and L. 39; R. Nitsch, H. and L. 35 to Engine 62; J. Connolly, Engine 55 to Engine 37; J. F. Keely, Engine 54 to Engine 163; W. I. Slater, Engine 170 to Engine 26; T. J. Gavin, H. and L. 101 to Engine 144; D. J. Curtin, Engine 11 to Engine 54; A. T. Robb, H. and L. 68 to Engine 127; H. J. Palleson, Engine 127 to Engine 168; H. B. Burtis, Engine 132 to Engine 113; J. Coleman, Engine 26 to H. and L. 67.

Lieuts. W. J. Fox, Engine 54 to Engine 146; P. J. Marron, Engine 32 to Engine 76; J. W. Larkin, H. & L. 51, to Engine 104; T. J. O'Toole, Engine 11, to Engine 108; F. Lawler, Engine 50, to H. & L. 27; W. Brindle, H. & L. 40, to Engine 18.

Engineers of Steamer J. J. Mulligan, No. 2, Engine 53, to Engine 50; R. Back, Engine 37, to Engine 86; T. A. Shortall, Engine 24, to Engine 108; L. Howard, Engine 108, to Engine 136; F. Marschall, Engine 7, to Engine 53.

Firemen (first grade) T. O'Leary, Engine 47, to Engine 83; J. W. Powers, Engine 80, to Engine 68; C. A. Wilson, H. and L. 5, to Engine 140; W. F. Benesch, Engine 164, to Engine 39; R. C. Bernitt, Engine 7, to Engine 170; C. A. Thompson, Engine 59, to Engine 33; T. J. Farrell, No. 2, H. and L. 35, to H. and L. 40; G. E. Polsenski, H. and L. 33, to H. and L. 40; M. Nichlaus, H. and L. 17, to H. and L. 40; P. R. Forttsch, H. and L. 4, to H. and L. 40; J. M. Shea, H. and L. 40, to H. and L. 16; T. F. Leahey, H. and L. 2, to H. and L. 67; T. H. Littman, Engine 139, to Engine 104; J. J. Harrison, Engine 80, to Engine 75; O. P. Karsten, Engine 53, to Engine 75; J. P. Dwyer, Engine 27, to Engine 47; J. J. Connor, No. 2, Engine 55, to Engine 83; J. F. Allen, Engine 35, to Engine 82; E. Corrigan, Engine 80, to Engine 62; C. J. Kohn, Engine 15, to Engine 22; T. F. White, Engine 72, to Engine 76; J. T. Trimble, Jr., Engine 80, to Engine 69; M. J. Duffy, Engine 2, to Engine 146; J. W. Heuckel, H. and L. 60, to H. and L. 80; G. Washburn, H. and L. 40, to H. and L. 12; J. J. Brennan, No. 1, H. and L. 7, to H. and L. 12; J. J. Reilly, No. 2, H. and L. 12, to H. and L. 7; D. T. O'Keefe, Engine 18, to H. and L. 25; G. E. Walker, H. and L. 25, to H. and L. 40; J. Harvey, No. 2, Engine 30, to Engine 118; H. F. Hoffman, Engine 50, to Engine 45; P. J. Cahill, Engine 12, to Engine 57; J. Mueger, Engine 31, to Engine 46; J. E. Jones, Engine 60, to Engine 82; J. J. Dougherty, No. 2, Engine 82, to H. and L. 22; A. A. Holden, H. and L. 12, to H. and L. 22; J. F. Campbell, Engine 120, to Engine 141; J. A. Kearney, Engine 141, to Engine 148; T. F. Whitcome, Engine 27, to Engine 141; A. J. Fenton, Engine 176, to Engine 144; J. F. Broderick, Engine 144, to Engine 149; D. M. Kenney, Engine 31, to Engine 59; C. P. Lewis, Engine 22, to Engine 45; F. Hopp, H. and L. 24, to H. and L. 40; O. R. Progel, H. and L. 21, to H. and L. 40; J. Moran, H. and L. 21, to H. and L. 40; G. Lorz, Engine 88, to Engine 8; M. X. Sullivan, H. and L. 8, to H. and L. 40; R. J. Condon, No. 2, H. and L. 40, to H. and L. 8; D. C. Mahon, Engine 33, to Engine 44; J. W. Tracy, Engine 8, to Engine 18; L. Zeiger, Engine 33, to Engine 206; W. J. Hayes, Engine 33, to Engine 207; J. Hallion, Engine 47, to Engine 72; W. Prendergast, Engine 47, to Engine 14; A. Minch, Engine 32, to Engine 9; W. Lennon, H. and L. 2, to H. and L. 32; G. W. Osenkop, Engine 47, to Engine 80; J. Strout, H. and L. 34, to Engine 80; G. F. C. Houser, H. and L. 24, to H. and L. 4; F. Henschele, Engine 7, to Engine 42; R. Euler, H. and L. 14, to H. and L. 33; J. J. Mella, Engine 33, to Engine 163; B. McKinney, Engine 72, to Engine 48; H. J. Gerrity, Engine 22, to Engine 88; J. F. Campbell, Engine 32, to Engine 53; J. J. Egan, H. and L. 40, to H. and L. 10; I. E. Berg, H. and L. 40, to H. and L. 21; M. Lynch, H. and L. 40, to H. and L. 15; J. P. Duffy, H. and L. 40, to H. and L. 5; J. R. Vaughan, H. and L. 40, to H. and L. 11; T. J. Finnegan, H. and L. 40, to H. and L. 4; J. J. Lenihan, H. and L. 40, to H. and L. 1; E. J. Rawson, H. and L. 22, to H. and L. 40; J. G. Brown, H. and L. 1, to H. and L. 40.

Firemen (second grade) W. Vanderbeck, H. & L. 3, to H. & L. 40; J. S. Ward, H. & L. 25, to H. & L. 21; A. M. Keupp, Jr., H. & L. 78, to H. & L. 58; C. J. Miller, H. & L. 10, to Engine 7; H. N. Smith, H. & L. 3, to H. & L. 28; W. A. O'Leary, Engine 21, to Engine 33; L. C. E. Martins, Engine 34, to Engine 18; A. Coy, Engine 23, to Engine 54.

Firemen (third grade) E. Bender, Engine 20, to Engine 76; W. J. Innes, Engine 26, to Engine 40; C. J. Blummert, H. & L. 40, to H. & L. 14; C. A. Rinscher, No. 2, Engine 14, to Engine 47; J. A. Johnson, H. & L. 12, to H. & L. 2; H. W. Abrams, H. & L. 3, to H. & L. 9; J. J. Burke, Engine 3, to Engine 47; T. Farrell, No. 2, Engine 29, to Engine 140; C. M. Nixon, Engine 17, to Engine 8; J. J. Kenney, No. 2, Engine 18, to H. & L. 60.

Firemen (fourth grade) C. Mosecker, H. & L. 6, to H. & L. 18; A. Thornton, Engine 54, to Engine 23.

Revocation of details, to take effect 8 A. M. Nov. 28: Lieut. F. H. McGinnis, H. & L. 7, to Bureau of Fire Prevention; Fireman (first grade) J. Harvey, No. 2, Engine 30, to Chief of Fifth Battalion as driver; Fireman (first grade) W. F. Craven, Engine 82, to Chief of Twentieth Battalion as driver.

Revocation of suspension, to take effect 8 A. M. Nov. 29: Engineer of Steamer Francis H. Kiernan, Engine 21.

Special leave of absence, without pay: Fireman (first grade) F. Strobel, Engine 123, 12 hours from 8 A. M. Nov. 28.

COURT CALENDARS.

FEDERAL.

UNITED STATES DISTRICT COURT—Lacombe, J. Motion calendar. 1—Penn Steel Co v. N Y City Ry. 2—Farmers L & T Co v. Met St Ry. 3—Guaranty Trust Co v. same. 4—Farmers' L & T Co v. same. 5, 6, 7, and 7A—Penn Steel Co v. N Y City Ry. 7B—Guar Trust Co v. Met St Ry. 7C—Farmers' L & T Co v. same. 7D—Farmers' L & T Co v. same. 8—Locke Regulator Co v. W D Garrett & Co. 9—Sadler v. Boston & Bolavia Rubber Co. 10—El Palmer Rubber Estates v. Tarlee. 11—Everett v. Wiley. 13—Hill v. Whallen & Martell. 14—Ball v. Improved Property Holding Co. 15—Mosler v. N Y Sporting Goods Co. 16—Hunnewell v. N Y C & H R R. 17—Sorenson v. Press Pub Co. 18—Stein v. Auszlander. 19—Dampskiesackhessliskabet v. United Fruit Co. 20—Same v. Int Am S S Co. 21—Royal Auto Supply Co v. Am Auto Supply Co. 22—Whitkin v. Knick Ice Co. 23—Gwladys S S Co v. Gaus S S Line. 24—British & S Am St Nav Co. v. barge March. 25—Johnson v. S S Byron. 26—Hirsch v. S S Siamese Prince. 27—Chalmers & Natl Cash Register Co. 28—Moeschler v. D L & W. 29—Rubin v. Stein. 30—In re Galati. 31—Hill v. Whallen & Martell. 32—De Jonge v. Moebins. 33—Pavane v. Penn R R. 34—Genl Elec Co and Automatic Press Co. 35—Gillette Safety Razor Co v. Meddy. 36—Same v. Weinstein. 36—Same v. Hanover Nav Co. 38—Schurman v. Intl R T Co. 39—Hatz v. same. 40—Sundh Elec Co v. Int R T. 41—Deitsch v. Gibson. 42—Barnes v. Trees. 43, 44—Bowers Rubber Wks v. Strong Mach & Supply Co.

STATE.

New York County.

SUPREME COURT—Special Term—Part I.—McCall, J. Litigated motions. 1—Portman v. Schavrien. 2—Agilio v. City of N Y. 3—McSherry v. City of N Y. 4—Barnsdall v. Imperial Osage Dev Co. 5—Senegas v. Senegas. 6—Matter of Eastern Boulevard. 7—Badgeley v. De Witt. 3—Matter of Assmus. 9—Boscarmo v. Baker-Smith Co. 10—Curran v. Curran. 11—Matter of Griffiths. 12—Jorgenson v. Melchoir. 13—Aronson v. Aronson. 14—Hackett v. Walter. 15—Schneltz v. Phinny. 16—O'Neill v. General Film Co. 17—Haydel v. Gould. 18—Matter of Chafer General of America. 19—Same v. same. 20—Simon v. Benedict. 21—Roehm v. Roehm. 22—Ettinger v. Montefiore Bldg Co. 23—Arbutus Realty Co v. Beisiegel. 24—Hasbrouck v. Bogen. 25—Harte v. Mack. 26—Manning v. Seelig. 27—Hall v. Eagle Ins Co. 28—Baker v. Fisher. 29—Brown v. Knapp. 30—Kislinger v. Kislinger. 31—Julius Bien Co v. Carlin Const Co. 32—Birkett v. Turner Co. 33—Corn Exchange Bank v. Forman. 34—Roach v. Foster. 35—Birkett v. Turner Co. 36—Dobson v. Loeb. 37—Oes v. Amer Muto & Biograph Co. 38—Maze Realty Co v. Young Men's Christian Assn. 39—Thurber v. Tyrrell. 40—Same v. same. 41—Freidman v. Raschew. 42—Scognamillo v. Passarelli. 43—Salis v. N Y, Westchester & Boston R R. 44—Hart v. Arkenburgh. 45—Central Trust Co v. Gaffney. 46—Matter of Potter. 47—Newcomb v. La Roe. 48—Chabot v. Pearman. 49—Pabst Brew Co v. Sloane. 50—Morse v. Morse. 51—Greenberg v. Mednick. 52—Zimmerman v. Konselman. 53—Kopf v. Ross. 54—Gutwirth v. Weitzner. 55—Harrison v. Ferris. 56—Fuld v. Masterson. 57—Chabot v. Pearman. 58—Ferulli v. Romm. 59—Same v. same. 60—Socci v. Bradley Construction Company. 61—Safran v. Safran. 62—First Reformed Episcopal Church v. Schomer. 63—Silverman v. Stein. 64—Molier v. Searinen. 65—Singer v. Muller. 66—Maynard v. Crape Co. 67—Wyvell v. O'Brien. 68—Mattee v. Conboy. 69—Abrams v. Abrams. 70—Ensign v. Seaman. 71—Lennig v. Lennig. 72—Matter of Hamburger. 73—Muller v. Cohen. 74—Donally v. Deane. 75—Gross v. Gross. 76—Matter of City of N Y. 77—Frank v. Luongo. 78—Orlando v. Bonn. 79—Matter of Judson. 80—Mezan v. Mezan. 81—Matter of Cuvillier. 82—Ebling v. Hudden Realty Co. 83—Trustees of Northern Dispensary v. O'Gara. 84—Man Mtg Co v. Zingales Co. 85—Edmonston v. Pennfield. 86—Fabricius v. Wilson. 87—Mullen v. Penn R R. 88—Keiran v. McDonald. 89—Savana v. Gantz. 90—Johns v. Otto. 91—Lewis v. City Realty Co. 92—Ornstein v. N Brit & Merc Ins Co. 93—Van Damm v. Van Damm. 94—Standard Trust Co v. U S Res & Realty Co. 95—Mintz v. Mintz. 96—Galetz v. Minsky. 97—Crandell v. Crandell. 98—Hussey v. Purdy. 99—Matter of Richard Del Film Co. 100—Pokress v. Mass Bonding & Ins Co. 101—People v. Coccaro. 102—People ex rel Van Beuren & N Y Bill Posting Co v. Miller. 103—People v. Hoffman & Epstein. 104—Eymer v. Dornberger Realty Co. 105—Cockrell v. Hutton. 106—Glemby v. Glemby. 107—Crane v. Shoults. 108—Star v. Spiro Art Embroidery Works. 109—Cratto v. Low Moor. 110—Clover v. Nat Bank of Commerce. 111—Vitole v. Vitole. 112—Steinman & Meyers v. Conlon. 113—Scarpati v. Scarpati. 114—State Bank v. Yorkville Holding Co. 115—Rohde v. Moore. 116—Stetler v. Kendal. 117—Same v. Sweigard. 118—Bondy v. Ginsburg. 119—Matter of Brown. 120—Matter of same. 121—Tuttle v. Rothschild. 122—Schlecker v. Nat Ry News Co. 123—Desposito v. Desposito. 124—Press v. Press. 125—Matter of d'Zuiba. 126—People v. Noblett.

SUPREME COURT—Special Term—Part II.—Seabury, J. Ex parte business.

SUPREME COURT—Special Term—Part III.—Gerard, J. Motions. General calendar. 221—Ewen v. Ewen. 709—Ewen v. Von Koenitz. 289—Goldberg v. Levine. 742—Cohn v. Cohn. 569—Bielovucich v. Kiesler. 130—Marcantonio v. Staple Realty Co. 507—Hoyt & Leasing Co v. Brown. 1351—Seltzer v. Bartenwerffer. 336—Dean Holding Co v. Hayes. 281—Scully v. Carter. 65—Donohue v. Swartwout. 419—Trustee of the Mission Church v. Ridley. 421—Showalter v. Savage. 428—Weinzweig v. Weinzweig. 580—Barnett v. Atlantic Cloak Co. 217—Lepfer v. Rival Gas & Elec, &c. Co. 669—Hills v. Hills. 504—Nugent v. Nugent. 291—Needham v. Inter-State Pneumatic Tube Co. 1574—Gervasi v. Famiglio. 380—Davidson v. Brown. 381—Von Haus v. Saule. 550—Silverson v. Mimple. 420—Hall v. Handy. 594—Comrie v. Kleman. 703—McHugh v. Empire Timber Co. 701—Jackson v. Jackson. 684—Mutual Alliance L Co v. Rosenberg. 304—Orza v. Crescenzo. 690—Shearer v. Shearer. 412—Kelly v. Miller. 639—Cohen v. Cohen. 362—Tilden v. Gans. 563—German Savings Bank v. Wagner. 751—Crandall v. Crandall. 750—Portughese v. Portughese. 134—Ranger v. Locke. 240—Crackenthorpe v. Sickles. 560, 561—Freedman v. City of N Y. 670—Davis v. Davis. 689—Saraker v. Saraker. 733—Brush v. N Y, N H & H R R. 756—Overton v. Gobber. 618—Laski v. Scott. 700—Bokser v. Bokser. 722—O'Grady v. Teale. 169—Keteltas v. Int R T Co. 572—McGuire v. McGuire. 710—Waller v. Echevevrid. 1358—Erste, &c., v. Weinsinger. 567—Rizzo v. Scielse. 275—Begen v. Pettus. 570—Jones v. Price. 605—Taylor v. Taylor. 544—Blustein v. Lainc. 668—Beck v. Beck. 329—Willis v. Riley. 568—Witthaus v. St Thomas's Church. 311—Smith v. Finkelstein. 1357—Leggett v. Smith. 547—Taffano v. McOwen. 583—Weininger v. Mulligan. 687—Roberts v. Roberts. 775—Maxwell v. Steiger, M & N. 758—Albert v. Bernard. 422—Stokes v. Staples. 394, 395—Richards v. Caffin. 148—Elterman v. Hyman. 50—Goodman v. Goodman. 582—Degan v. Degan. 608—Neil v. Ambrose. 629—Tigner v. Randel-Brown Co. 692—Postakewitz v. Postakewitz. 698—Hibbard v. Hibbard. 705—Columbia Const Co v. Day. 726, 735—Osserman v. Reich. 754—Wilkinson v. Wilkinson. 765—Myers v. Stein. 155, 156—Klauber v. Abeles. 495—Fendler v. Cort. 589—Lallay v. Cumming. 675—Standard Fashion Co v. Sawyer. 368—Michaelson v. Silverblatt. 1578—Case v. Case. 164—Vogel Co v. Backer Const Co. 588—Trowbridge v. Trowbridge. 673—Lazarus v. Folser. 764—Ind O S v. C B S. 636—Wallace v. Mackey. 613—Lewis v. Matthews. 802—Greater N Y Film Rental Co v. Motion Picture P Co. Case on.

SUPREME COURT—Trial Term—Part I.—Goff, J. Criminal Term. 1—Charles Hyde.

SUPREME COURT—Trial Term—Part II.—Gavegan, J. 2635—Carpenter v. Mertens. 1553½—United Mer R & Imp Co v. Glassheim. 381—Musco v. Ferrara. 2541—Mtg Holding Co. v. McCormick. Clear.

SUPREME COURT—Trial Term—Part XIII.—Amend, J. 2592—Berlin Const Co v. Exeter Machine Works. Case on.

SURROGATES' COURT—Chambers—Fowler, S. Motion calendar. Mary Gillen, Pauline Reinhart, Margaret A. Brennan, August Muller, John J. Phyfe, Helen C. Browne, Stephen D. Suszynski, Bayard Gouraud, Mathilde Jacobson, Horatio V. Newcomb, Emilio Avini, Steve or Stephen Georges, Maria Clarke, Annie M. J. Birmingham, Maggie C. Buvat, Mary Cortesi, Harry Finsterbusch, &c., Frank Keller, Lillie Petrie, Lucius H. Smith, Clara D. Harris, Meyer Warsawsky, Rebecca Moreno, William H. Sheehy, John Pfister, Rusena M. Szabo, Kate Clarke, Seth B. French, Adolph Hallgarten, Henry E. Agins, Helene Schreiber, Rose Gorman, Mitchell C. Harrison, Margaret T. Schley, Frank Work, Frank Flanagan, Anna M. Campbell, Thomas R. Barnes, Elna Nelsson, William H. Webb, Edmond J. Murphy, Regina Hirsch, Isaac Scheuer, Mary E. Parsons, Ammi V. Young, William J. Sutherland, Abram C. Hull, Peter R. Maloney, Josiah Macy, Jr., Samuel Caskel, Arnold Blum, Luke or Joseph Head, Isabella Crotty, Delia T. Whalen, George G. Sickles, Mentor Fisher, Alois Arnstein, Fletcher Harper, Fanny Latard, Thomas Garry, William H. Beadleston, Rose Kerr, &c., John Stuermagle, Lizzie Donegan, Donald MacKay, William H. Reeder, George McHugh, John Loster, Joseph Wunsch, William A. Turpin, Jacob Gordon, Andrew Engesser. Wills for probate. Philip Hoenig, Jacob Smith, Anna K. Daroczy, John C. Martin, John C. Martin, John Ehrle, Susan S. Elliott, John A. Kent, Casper Mirengarden, Sophia D. Huner, Christian Kircher, Margaret Reilly, Patrick Monaghan, Catharine Stead.

SURROGATES' COURT—Trial Term—Cohalan, J. No day calendar.

CITY COURT—Trial Term—Part II.—McAvoy, J. 4987—Am Multigraph Sales Co v. Davis. Case on.

Referees Appointed—New York.

SUPREME COURT—Hendrick, J. Limburg v. Sun Const Co—J. Sidney Bernstein.

SUPREME COURT—McCall, J. Lyons v. Fordham Realty Co.—Jerome H. Buck. Levy v. Goldstein—Max S. Levine. Alonzo Co. v. Rountree R C Co—Warren Leslie. Hazelton v. Dempsey—Louis Wendel, Jr.

Receivers Appointed—New York.

SUPREME COURT—Seabury, J. William Rankin v. Curtis P. Byron—E. L. Freeland. Eugene H Hatch v. Scalzo Realty Co—E L Freeland. Antonio Montana v. Nicola Galgano—John Z Lowe, Jr. Irving K Taylor v. August Imperato—E L Freeland. Philip A Zoller v. Abraham Grossman—H C Stimpson. American Exchange National Bank v. Harry N Gitt—Walter B Walker.

CITY COURT—Donnelly, J. Samuel Berzick v. Julius M Schwartz—Henry F Rabbe. Star Mfg Co v. Nathan Schwartz—John F Conway. Gibson Dist Co v. William B Cunningham—Frank E Strufe.

Kings County.

SUPREME COURT—Special Term—Putnam, J. Litigated motions. 1—Mandel v. Fidelity Estates Co. 2—Schwartz v. Fenn. 3—Dein & ano v. Capital K Co. 4—Matter of Mahoney. 5—Greenberg v. Greenberg. 6—Matter of Narsell St (Wilbur Av.) 7—Hall v. Hall. 8—People ex rel Pleasant Pt Pump Co v. Prendergast. 9—Thompson v. Thompson-Starrett Co. 10—Schultze v. Sanborn. 11—Matter of 78th St. 12—Matter of Av X (Murphy.) 13—Kiendl v. Kiendl. 14—Bleicher v. Bleicher. 15—Lutz v. Bender & ano. 16—Campbell v. Keith's N Y Theatre Co et al. 17—Catalanotto v. Busch. 18—Savgs Investment & Trust Co of E Orange v. Conesto Real Estate Impt Co et al. 19—Mahler v. Tiedemann et al. 20—Mowbray v. Probst et al. 21—A J Newton Co v. Mack. 22—Matter of Rivkin & ano. 23—Matter of Horan. 24—Calvello v. N Y & No Shore Trac Co. 25—Rogers v. B H R R Co. 26—Young v. Builders' & Traders' Realty Co & ano. 27—Werner v. Nortona Co et al. 28—Tax Lien Co v. Amer Steel Barrel Co. 29—Tax Lien Co v. Amer Steel Barrel Co. 30—Solomon v. Solomon. 31—Kyle v. City of N Y. 32—Palmenberg v. Parliman et al. 33—Schlegel v. Schaeffer. 34—Swasey v. Swasey, Jr. 35—Matter of Belmont Av. 36—Matter of Georgia Av. 37—Matter of 62d St—24th Av. 38—Matter of Woodbine St. 39—Matter of 63d St (N Y 18.) 40—Matter of Ave M. 41—Matter of Ditmas Av (R E 98.) 42—Matter of Conselyea St. 43—Sheibler v. Suffolk Gas & Elec Light Co. 44—Pringle v. Gallagher & ano. 45—Kempf v. Meyer. 46—Kramer v. Orth. 47—Schmidt v. Dooley et al. 48—R F Stevens Co v. Maus. 49—McNallus v. N Y & Rockaway Beach Co. 50—Witten v. Witten. 51—Hanka v. Blum.

SUPREME COURT—Special Term—Blackmar, J. Ex-parte business.

SURROGATE'S COURT—Ketcham, S. No day calendar.

SUPREME COURT—Special Term Trials—Kapper, J. No day calendar.

SUPREME COURT—Trial Term. No day calendar.

COUNTY COURT—Civil Calendar—Part IV.—Grant, J. 2391—Levine v. Lamouraux. 2413—Frenz v. Reilly. 2522—B & L Electrical Contractors v. Prospect Park Bank, (demurrer.) 2520—Stackhouse v. Fromson.

Queens County.

SUPREME COURT—Special Term—Clark, J. 509—O. R. Weiss Realty Co. v. Penders. 512—King and another v. Kay et al. Highest number reached is 527.

COUNTY COURT—Humphrey, J. Copp Hardware Co. v. Elliott Const Co. Egan v. Birchfield. Birkle v. Day et al. Fava v. Dunton Lodge Realty Co.

SHIPPING AND MAILS

Miniature Almanac for To-day.

Sun rises..7:03 | Sun sets..4:34 | Moon rises..9:[illegible]

THE TIDES.

	High Water. A.M.	High Water. P.M.	Low Water. A.M.	Low Water. P.M.
Sandy Hook	11:02	11:45	4:38	5:32
Governors Island	11:12	11:58	5:04	6:10
Hell Gate	1:02	1:48	6:44	7:50

Arrived—Thursday, Nov. 28.

SS Ikaria, St. Lucia, Nov. 21.
U. SS Culgoa, San Domingo, Nov. 21.
SS St. Louis, Southampton, Nov. 20.
SS Taormina, Naples, Nov. 16.
SS Niagara, Havre, Nov. 17.
SS Metapan, Kingston, Nov. 23.
SS Caracas, San Juan, Nov. 23.
SS Craighall, St. Lucia, Nov. 19.
SS Bellorado, Greenock, Nov. 12.
SS Manzanillo, Tampico, Nov. 19.
SS Comus, New Orleans, Nov. 22.
SS Huron, Jacksonville, Nov. 25.
SS Oruba, Bermuda, Nov. 26.
SS Thimbleby, Baltimore, Nov. 27.
SS Pawnee, Philadelphia, Nov. 27.
SS Borinquen, New Orleans, Nov. 21.

Incoming Steamships.

DUE TO-DAY.

Reichenfels	Gibraltar	Nov. 13
Yumuri	Manzanillo	Nov. 18
Kansas City	Swansea	Nov. 14
Luristan	Cardenas	Nov. 21
St. Quentin	St. Lucia	Nov. 15
Uranium	Rotterdam	Nov. 14
Campine	Antwerp	Nov. 15
Regnator	London	Nov. 16
Florizel	St. John's	Nov. 23
Conrad Mohr	Shields	Nov. 13
Morro Castle	Havana	Nov. 23
Val Salice	Algiers	Nov. 15
El Occidente	Galveston	Nov. 22
City of St. Louis	Savannah	Nov. 26

DUE TO-MORROW.

Celtic	Liverpool	Nov. 21
Craigena	Liverpool	Nov. 16
Minnewaska	London	Nov. 21
Carmania	Liverpool	Nov. 23
Griqua	Venice	Nov. 18
Kazembe	Algiers	Nov. 18
Holmside	Shields	Nov. 19
Savoie	Havre	Nov. 23
Kaiser Franz Josef I.	Algiers	Nov. 21
Alamo	Key West	Nov. 26
Mohawk	Jacksonville	Nov. 27

DUE SUNDAY.

Cameronia	Glasgow	Nov. 23
New York	Southampton	Nov. 23
Stampalia	Naples	Nov. 19
Santa Ursula	Barbados	Nov. 20
Indrasamha	Gibraltar	Nov. 13
Netherlee	Bizerta	Nov. 18
Birma	Libau	Nov. 18
Etonian	Antwerp	Nov. 19
Francisco	Hull	Nov. 19
Patris	Syra	Nov. 13
Grayson	Mobile	Nov. 25
El Paso	New Orleans	Nov. 26
City of Atlanta	Savannah	Nov. 28

Outgoing Steamships.

SAIL TO-DAY.

	Mails Close.	Vessels Sail.
Fruteria, Puerto Barrios	9:30 A.M.	11:00 A.M.
Oranje, Nassau, Haiti	12:30 P.M.	3:00 P.M.
Guantanamo, Tampico	——	12:00 M.
Apache, Jacksonville	——	1:00 P.M.

SAIL TO-MORROW.

	Mails Close.	Vessels Sail.
St. Louis, Southampton	6:00 A.M.	9:30 A.M.
G. Washington, Bremen	6:30 A.M.	10:00 A.M.
Adriatic, Madeira	9:30 A.M.	12:00 M.
Altai, Inagua	7:00 A.M.	9:00 A.M.
Oruba, Bermuda	8:00 A.M.	10:00 A.M.
Coamo, San Juan	9:00 A.M.	12:00 M.
Turrialba, Jamaica	9:30 A.M.	12:00 M.
Saratoga, Havana	10:00 A.M.	1:00 P.M.
Algonquin, Turks Island	10:00 A.M.	12:00 M.
Florizel, St. John's	11:30 A.M.	1:00 P.M.
Ancon, Colon	11:30 A.M.	3:00 P.M.
Scottish Prince, Rio Janeiro	12:00 M.	3:00 P.M.
Tocantins, Rio Janeiro	1:00 P.M.	3:00 P.M.
Louisiane, Havre	——	3:00 P.M.
Patricia, Hamburg	——	2:00 P.M.
Niagara, Havre	——	3:00 P.M.
Kursk, Libau	——	3:00 P.M.
Minnehaha, London	——	10:30 A.M.
Calabria, Naples	——	2:00 P.M.
California, Glasgow	——	12:00 M.
Prinzess Irene, Naples	——	11:00 A.M.
America, Naples	——	11:00 A.M.
Alamo, Tampa	——	12:00 M.
Denver, Galveston	——	1:00 P.M.
City of St. Louis, Savannah	——	3:00 P.M.
Huron, Jacksonville	——	1:00 P.M.
El Dia, New Orleans	——	12:00 M.
El Oriente, Galveston	——	12:00 M.

SAIL SUNDAY.

	Mails Close.	Vessels Sail.
Prinz Aug. Wilhelm, Jamaica	6:30 A.M.	10:00 A.M.

SAIL MONDAY.

	Mails Close.	Vessels Sail.
Suriname, Paramaribo	11:30 A.M.	3:00 P.M.

Supplementary mails are open on the piers of the American, English, German, and French transatlantic lines, until within ten minutes of the hour of sailing.

By Marconi Wireless.

SANDY HOOK, N. J., NOV. 28.
SS Carmania, Liverpool to New York, was 1,240 miles E. at 2 P. M.; due Dec. 1, 2 P. M. Cunard Line.
SS Minnewaska, London to New York, was 760 miles E. at noon; due 30th, 2:30 P. M. Atlantic Transport Line.

BROW HEAD, IRELAND.
SS Vaderland, New York to Antwerp, was 150 miles S. W. at noon; due Dover, 29th, 6 P. M. Red Star Line.

FASTNET, IRELAND.
SS Baltic, New York to Liverpool, was 208 miles E. at 11 A. M.; due Queenstown, 29th, 2 A. M. White Star Line.

SCOTLAND LIGHTSHIP.
SS El Occidente, Galveston to New York, was 548 miles S. at noon. Morgan Line.
SS Mohawk, Jacksonville to New York, was 485 miles S. at 7 P. M. Clyde Line.
SS El Sol, Galveston to New York, was 130 miles W. N. W. of Tortugas at 6 P. M. Morgan Line.
SS Herman Frasch, Port Arthur to New York, was 42 miles S. at 7 P. M.
SS Momus, New Orleans to New York, was 50 miles W. of Tortugas at 7 P. M. Morgan Line.

Foreign Ports.

Arrived.

SS President Lincoln, at Plymouth, Nov. 28.
SS Deutschland, at Stettin, Nov. 26.
SS Chicago, at Havre, Nov. 25.
SS Portuguese Prince, at Montevideo, Nov. 28.
SS Russia, at Rotterdam, Nov. 26.
SS Narragansett, at London, Nov. 28.

Sailed.

SS Majestic, from Queenstown, Nov. 28.
SS Vienna, from Genoa, Nov. 25.
SS Nederland, from Rotterdam, Nov. 27.
SS Grantleyhall, from Rotterdam, Nov. 15.
SS Minnetonka, from London, Nov. 28.
SS Boniface, from Barbados, Nov. 26.
SS Thames, from Barbados, Nov. 27.
SS Iris, from Antwerp, Nov. 27.
SS Kansas, from Algiers, Nov. 27.
SS Cedric, from Liverpool, Nov. 28.

Passed.

SS Ockenfels, New York for Bombay, passed Perim.
SS Bristol City, New York for Bristol, passed Fastnet.
SS Pretoria, New York for Hamburg, passed Brow Head.

Transpacific Mails.

Destination and Steamer.		Mails Close in New York.
Japan, Korea, and China (via Seattle)—Sado Maru	Nov. 28	6:30 P.M.
Hawaii (via San Francisco)—Sierra	Nov. 28	6:30 P.M.
Guam and Philippine Islands (via San Francisco)—U. S. Transport	Nov. 30	6:30 P.M.
Hawaii, Japan, Korea, China, and Philippine Islands (via San Francisco)—Nippon Maru	Dec. 2	6:30 P.M.
Japan, Korea, China, and Philippine Islands (via Tacoma)—Seattle Maru	Dec. 6	6:30 P.M.
Tahiti, Marquesas, Cook Islands, New Zealand, and specially addressed mail for Australia (via San Francisco)—Tahiti	Dec. 6	6:30 P.M.
Hawaii, Samoan Islands, New Zealand, and Australia (except West) (via San Francisco)—Sonoma	Dec. 12	6:30 P.M.
Hawaii, Fiji, Samoan Islands, New Zealand, and Australia, except West (via Vancouver)—Zealandia	Dec. 20	6:30 P.M.
Japan, Korea, China, and Philippine Islands (via Vancouver)—Empress of Japan	Dec. 20	6:30 P.M.

Pacific Mails.

Postmaster Morgan announces that mails of the following dates—Hongkong, Oct. 29; Shanghai, Nov. 1; Yokohama, Nov. 11, and Honolulu, Nov. 19—which arrived at San Francisco per steamer Nippon Maru, were dispatched east at 6:40 P. M. Nov. 25. Due in New York on the morning of Saturday, Nov. 30.

Post Office Notice.

Postmaster Morgan calls attention to the fact that, effective Dec. 1, 1912, the $80 limit on the value of the contents of parcels exchanged between the United States and Sweden will be eliminated. After that date parcel post packages can be exchanged between the United States and Sweden without regard to the value of the contents of the parcels.

For Latest Shipping News See Page 1.

STEAMSHIPS. STEAMSHIPS.

CUNARD

MOST EXPEDITIOUS ROUTE DIRECT VIA FISHGUARD.
LONDON, PARIS, BERLIN, VIENNA
The Fastest Steamers in the World
FISHGUARD—LIVERPOOL.

Mauretania: Dec. 17, 6 P. M. Feb. 12; Jan. 22, 1 A. M. Mar. 5
Lusitania: Dec. 24, 3 P. M. Feb. 5; Jan. 15, 1 A. M. Feb. 26

QUEENSTOWN, FISHGUARD, AND LIVERPOOL.
CARMANIA Dec. 7, 10AM Jan. 11, 10AM CARONIA Dec. 14, 10AM May 3, 10AM CAMPANIA Dec. 31, 12 noon Mar. 12, 1 AM
Madeira, Gibraltar, Genoa, Naples, Trieste, Fiume.
Sailing hour noon. See Itinerary.
ULTONIA DEC. 7, FEB. 12 PANNONIA JAN. 11, FEB. 27. CARPATHIA MAR. 22
WINTER CRUISES—RIVIERA, ITALY, EGYPT
LACONIA JAN. 4 FRANCONIA JAN. 18 CARONIA JAN. 30 MAR. 15
Express sailing Jan. 4, Monaco, Naples, Alexandria.
Round the World Trips, $513. Special through rates to Egypt, India, China, Japan, Manila, Australia, New Zealand, South Africa, South America, Tours in Spain. Quotations furnished for any Tours.
Agents for Peninsular & Oriental S. N. Co. in United States and Canada.
Now is the time to visit India. Write for Booklet.
Piers Foot W. 14th St., North River, N. Y. Offices, 24 State St., Opp. Battery.

INTERNATIONAL MERCANTILE MARINE LINES

AMERICAN Pier 62, N. R. 9:30 A. M.
Plymouth—Cherbourg—Southampton.
St. Louis....Nov. 30 | St. Paul.......Dec. 14
New York.....Dec. 7 | Philadelphia..Dec. 21

ATLANTIC TRANSPORT
New York—London Direct. Pr. 58, N. R.
Minn'ha.Nov.30, 10:30 AM | Minne'nka.Dec. 14
Minn'aska.Dec. 7, 8:30AM | Minn'polis.Dec. 28

RED STAR Pier 61, N. R. 10 A. M.
London, Paris via Dover—Antwerp.
Kroonland... Dec. 4 | Finland ....Dec. 18
Zeeland ....Dec. 11 | Vaderland Dec 24, 3pm

WHITE STAR Piers 59 & 60, N. R.
Plymouth—Cherbourg—Southampton
*St. Louis.Nov.30,9:30 AM | Oceanic...Dec. 14
Majestic.....Dec. 7, noon | *Phil'phia.Dec. 21
*American Line Steamer from Pier 62.
New York—Queenstown—Liverpool.
Celtic ...Dec. 5, noon | Baltic ....Dec. 19
Cedric..Dec. 12, noon | Megantic ....Dec. 24
Boston—Mediterranean Ports—Italy.
Canopic .....Dec. 12 | Canopic .....Mar. 15
Canopic ....Feb. 1 | Cretic ....Apr. 5

WINTER CRUISES
Riviera—Italy—Egypt
Via Madeira, Gibraltar, Algiers, Monaco
"ADRIATIC" ☆ "CEDRIC"
The Largest Mediterranean Steamers.
NOV. 30 JAN. 7 JAN. 21 FEB. 18 MAR. 4

PANAMA CANAL
WEST INDIES SOUTH AMERICA
"LAURENTIC" ☆ "MEGANTIC"
Two Largest, Newest and Finest in the Trade
JAN. 8 JAN. 22 FEB. 8 FEB. 22
28 and 29 Days, $175 and Upward.

BOOK NOW FOR THE FIRST CRUISES
"ADRIATIC" NOV. 30 | "LAURENTIC" JAN. 8
PASSENGER DEPARTMENT - - - 9 BROADWAY, NEW YORK

Porto Rico

The Porto Rico Line has placed in its express and passenger service the magnificent
S.S. BRAZOS
a twin-screw vessel of 10,000 tons displacement, specially built for tropical travel. Large, outside staterooms, some with private baths. Spacious decks and social rooms.
You may leave New York any Saturday for San Juan direct, on one of our big, swift steamers. Send for booklet.
New York & Porto Rico S.S. Co.
General Office, 11 Broadway, New York

Havana and Points in Cuba

For the business man and tourist Cuba offers an ideal outing.
HAVANA
—the quaint and fascinating, with its interesting people, gay scenes and excellent hotels, will charm you.
Twin-screw express steamers, in direct service from New York.
Sailings Thursdays and Saturdays at noon.
Send for booklet.
New York & Cuba Mail S.S. Co.
General Office, Pier 14, E. R., New York

AGWI LINES

City Ticket Office, AGWI Lines, 290 Broadway, New York

WINTER CRUISES
WEST INDIES
PANAMA CANAL
SOUTH AMERICA
MEDITERRANEAN
Plan now for your Winter tour and secure choice berths. Steamers leave at frequent intervals, 16-day cruises and longer. Full information at any of our offices.
Send for Programme 43.
THOS. COOK & SON
245 Broadway (opposite City Hall.)
264 Fifth Avenue (cor. 29th St.)
553 Fifth Avenue (near 46th St.)
2,389 Broadway (near 88th St.)
NEW YORK.
PHILADELPHIA, 137 So. Broad St.
Cook's Travellers' Cheques Are Good All Over the World.

GO TO BERMUDA
During the Winter Season
—by—
"ARCADIAN"
THE LARGEST AND FINEST STEAMER ENGAGED IN THE SERVICE.
BOOK NOW.
Next departure Nov. 30, ORUBA, 5,971 tons reg., 10,370 disp.
Sailings every 5 days in connection with Quebec S. S. Co. Tickets interchangeable.
CUBA, JAMAICA, PANAMA
And Other West India Ports.
For particulars of sailings and rates address
The Royal Mail Steam Packet Co.
SANDERSON & SON, Gen. Agts., 23 State St., N. Y.; Thos. Cook & Son, 245 & 2389 Broadway and 264 & 553 Fifth Ave.; Raymond & Whitcomb, 225 Fifth Ave., N. Y., or any steamship ticket agent.

Jamaica-Panama Canal
The most enjoyable short cruise out of any American port. Big, new, luxurious steamers specially built for tropical travel. Outside rooms and private baths.
22-Day Cruise every Wednesday from New York, $135. 24-Day Cruise every Saturday from New York, $140. Jamaica only and back, $85.50.
Connections for Pacific Coast points, Central and South America. Send for booklet.
From Pier 16, E. R., (Foot Fulton St.)
UNITED FRUIT COMPANY
STEAMSHIP SERVICE
17 Battery Pl. Tel. 8701 Rector. New York.
Or any steamship or tourist agency.

FRENCH LINE
Compagnie Generale Transatlantique
DIRECT LINE TO HAVRE-PARIS (France).
Sailing Every Thursday at 10 A. M.
From Pier 57, North River, foot of West 15th St.
*La Savoie.......Dec. 5 | *La Provence....Dec. 26
*La Lorraine......Dec. 12 | *La Touraine.....Jan. 2
‡France (new)....Dec. 19 | *La Lorraine......Jan. 9
*Twin-screw steamer. ‡Quadruple-screw steamer.
SPECIAL MONDAY SAILING 12 NOON.
One-class Cabin (II) and Third-class Passengers Only.
*Niagara ....December 2
General Agency, 19 State St., N. Y.

ANCHOR LINE
GLASGOW via Moville. LONDONDERRY
California..Nov. 30, noon | Caledonia...Dec. 14, noon
Cameronia...Dec. 7, 8 AM | Columbia...Dec. 21, 3 PM
FIRST CABIN, $70 and $75.
SECOND CABIN, $50 and upward.
THIRD CLASS, $32.50.
Sailing List for 1913 now ready.
HENDERSON BROTHERS, 17-19 Broadway.

SAVANNAH LINE
to Georgia and Florida. G. R. Angevine, E. P. A., 501 Fifth Av., N. Y.

AUSTRO-AMERICAN LINE
MEDITERRANEAN ADRIATIC
VIA SOUTHERN TRACK
Between New York and ALGIERS, ITALY, GREECE, AUSTRIA. MARTHA WASHINGTON, December 28. KAISER FRANZ JOSEPH I., (new), December 7. Laura, Alice, Argentina, Oceania. Sailings usually Wednesdays. Apply for new sailing list, 1913. PHELPS BROS. & CO., G. A., 17 Battery Pl., N. Y.

HOLLAND AMERICA LINE
Paris—London—Rotterdam.
Twin-screw sailings Tues. 10 A. M.
*Potsdam ....Dec. 3
†New Amsterdam..........Dec. 10
*Noordam ....Dec. 17
*Ryndam ....Dec. 24
*VIA BOULOGNE S.M.
†PLYMOUTH & BOULOGNE.
Office 39 B'way, N. Y.

ALWAYS SOUTHERN ROUTE
FABRE LINE TO THE RIVIERA
AZORES, LISBON, NAPLES, MARSEILLES, Etc.
Weekly sailings (approx.) Write for Literature.
1st class rate, $75.00 & up. 2nd class $55.00.
JAS. W. ELWELL & CO., G. A., 17 State St., N. Y.

CHRISTMAS SAILING
NEW YORK TO ROTTERDAM. $50.00
S. S. URANIUM............DECEMBER 5
One Cabin Only, Outside Rooms.
Uranium S. S. Co., Ltd., 13 B'way, N. Y.

CLARK'S ORIENT CRUISE
By new Cunarder "Laconia," Feb. 15, $400 up for 71 days, including shore excursions.
Round World & South American Tours.
Frank C. Clark, Times Building, New York.

LLOYD ITALIANO
TO ITALY IN 11 DAYS.
Taormina, Dec. 5, Jan. 15 Mendoza, Dec. 31
Rates $65, $70, $75, $80 and up.
C. B. RICHARD & CO., 31 B'way, N. Y.

EXCURSIONS AND TOURS.
All Expenses, "Invisible Courier System"
CALIFORNIA TOURS
Grand Canyon, Colorado Rockies, $227.00, including Pullman-Hotel accommodations.
TOURS AND TICKETS EVERYWHERE.
FRANK TOURIST CO.,
Tel. 4530 Franklin. 396 Broadway, N. Y.

FOREIGN HOTELS AND RESORTS.
England.
SAVOY HOTEL
LONDON, ENGLAND.
THE FAVORITE RESORT OF ALL AMERICANS IN EUROPE.

Italy.
CONTINENTAL HOTEL
Rome

STEAMSHIPS.
HAMBURG-AMERICAN
Largest S.S.Co in the World.
OVER 400 SHIPS 1,210,000 TONS
Atlantic Service
CHRISTMAS SAILING
S. S. Kaiserin Aug. Vic.
(25,000 TONS)
December 12, 10 A. M.
LONDON—PARIS
HAMBURG
†Patricia......Nov. 30, 2 P. M.
Pres. Grant..Dec. 7, 9 A. M.
Kais'n Aug. Vic..Dec. 12, 10 A. M.
†Penn'a, ...Dec. 21, 3 P. M.
†Hamburg direct. 2d cabin only.
MEDITERRANEAN
Madeira, Gibraltar, Algiers
Naples and Genoa
CHRISTMAS SAILING
*S. S. Cincinnati
(17,000 TONS)
December 9, 10 A. M.
S. S. HAMBURG..Jan. 11, 11 A. M. (11,000 Tons)
S. S. CINCINNATI (ORIENT CRUISE)......Jan. 28, 10 A. M.
S. S. HAMBURG.Feb. 22, 10 A. M.
*Will not call at Algiers.
8 CRUISES TO THE WEST INDIES
PANAMA CANAL, BERMUDA and the SPANISH MAIN
by the S. S. MOLTKE, (12,500 tons,) leaving New York JAN 4, 23, FEB. 25, MARCH 29, 1913, and S. S. VICTORIA LUISE, (16,500 tons,) JAN. 15, FEB. 8, MARCH 11, APRIL 10, 1913.
16 days..............$145 and up
21 " ....$160 and up
28 " ....$175 and up
Also cruises to the Orient, Around the World, Italy, Egypt, etc.
JAMAICA and the PANAMA CANAL
Cuba, Hayti, Colombia, Costa Rica
WEEKLY SAILINGS By "PRINZ" and other steamers of our
—ATLAS SERVICE—
Cuba&Jamaica, 11 to 18 days $85.50
Panama Canal, 18 to 25 days, $140
25 Day Cruises.....$135 and $140
S. S. Prinz August Wilhelm (5,000 Tons)
DECEMBER 1, 10 A. M.
Write for booklet stating cruise.
HAMBURG-AMERICAN LINE
41-45 BROADWAY, N. Y.
Phone 1900 Rector.
COPYRIGHT 1912.

STEAMBOATS.
FALL RIVER LINE
TO BOSTON $3.00
Lv. Pier 14 N. R., New York, daily at 5:00 P. M. Strs. COMMONWEALTH and PRISCILLA. ORCHESTRA ON EACH.
NEW LONDON (Norwich) LINE Via New London. Lv. Pier 40, N. R., ft. Houston St., week days only 5:00 P. M.; Pier 70 E. R., ft. E. 22d St. 6:30 P. M. Strs. MAINE and CITY OF LOWELL.
NEW HAVEN LINE Lv. Pier 28, E. R., ft. Catharine St., week days, 2:45 P. M. Str. RICHARD PECK.
BRIDGEPORT LINE Week days, leave Pier 27, E. R., ft. Catharine St., 11 A. M. Str. NAUGATUCK.
Tickets, etc., at 171 Broadway. Transfer Tourist Offices and at Piers.
The New England Steamship Co.

PEOPLE'S LINE
CITIZENS' LINE
TO ALBANY & TROY
ONE WAY $1.50, ROUND TRIP, $2.50
Speedy, Palatial Steamers, every evening. Leaving Pier 32, N. R., (foot of Canal St.,) 6 P. M. No other stop.
Excellent Cuisine and Music.
Hudson Navigation Co.,
Pier 32, N. R. Phone Spring 9400.

MAINE STEAMSHIP LINE
Fare Reduced: New York and
PORTLAND $3
Steel Steamships North Land & North Star. Sailings Tuesdays, Thursdays and Saturdays at 5 P. M., from Pier 11, N. R. near foot of Rector St. Commencing Thursday, Dec. 5th, and thereafter steamers will leave Pier 18, N. R. foot of Murray Street.
Eastern Steamship Corporation.

STEAMBOATS.
BOSTON $2.40
BAY STATE LINE
Providence Direct, $1.50 | Worcester, $2.40
Outside Staterooms $1.00
Steel Steamships GEORGIA and TENNESSEE
Daily, including Sunday, 5:30 P. M.
From Pier 19, E. R. Phone 2700 Beekman.
City Ticket Office, 290 Broadway, N. Y.
Uptown Ticket Office, B'way and 23d St.

"The Public be pleased."
REDUCED RATES
COLONIAL LINE
BOSTON via Boat and Rail $2.50
PROVIDENCE Boat direct $1.60
Week days and Sundays at 5:30 P. M., from Pier 39, N. R., foot West Houston St. Berths free.
All Outside Rooms—Finest Service
Uptown Office: Broadway & 23d St.
'Phones Spring 9491 and 9492.

CENTRAL HUDSON LINE
Newburgh, Po'keepsie, Kingston, and intermediate landings. Strs. leave foot Franklin St. Mon., Wed., & Fri., 4 P. M. & 5 P. M.; Tues., Thurs., & Sat. at 5 P. M.
SUNDAYS For Newburgh { Franklin St......9:00 A. M. West 129th St....9:30 A. M.

HOTELS AND RESTAURANTS.

Hotel Wellington
55th & 56th Street & 7th Ave.
MODERN AND ABSOLUTELY FIRE-PROOF.
Exclusive Patronage
300 ROOMS, EACH WITH PRIVATE BATH AND SHOWER.
Rates
1 PERSON
ROOM & BATH, $2.00 PER DAY
2 PERSONS
ROOM & BATH, $3.00 PER DAY
PARLOR, BEDROOM & BATH, $4.00 PER DAY AND UP
PARLOR, 2 BEDROOMS & BATH, $5.00 PER DAY AND UP
Also Prop. Ocean House, Watch Hill, R. I. J. F. CHAMPLIN, Manager.

15 Minutes from Herald Square
FOREST HILLS INN
New Fire Proof Hotel
Attractive, Convenient and Well Managed.
Tea Garden, Tennis Courts, Squash Court, Pool and Billiards.
A Few Unoccupied Rooms
RATES $12 TO $18 PER WEEK, INCLUDING MEALS.
Under same management as The Hall, Glen Cove, L. I., and the Nicholas Fish Mansion, Irving Place, near Gramercy Park, New York City.
Take Long Island (Electric) R. R. at Pennsylvania Station, 13 minutes to Forest Hills, L. I.
Property of the Sage Foundation Homes Company
For further information or booklet inquire on property or at the New York Office, 47 West 34th Street.

THAT FRIDAY NIGHT
Dinner, a menu of Hungarian Specialties, including wine, at One Dollar per cover.
Excellent cabaret after ten.
CAFE BOULEVARD
Second Avenue and Tenth Street.
Telephone Orchard—4040.

HOTEL GERARD
WEST 44TH STREET,
Bet. B'dway and Sixth Ave.
Within One Block of Ten Theatres.
SINGLE ROOMS..$1.00 per day up
ROOM AND BATH
(2 people).... 2.50 per day up
RESTAURANT
Table d'Hote Lunch..50 cts.
Table d'Hote Dinner..75 cts.
Also a la carte..........Music

HOTEL Bretton Hall
BROADWAY, 85th to 86th St.
Between Riverside Drive and Central Park.
Open on every side to air and light.
New York's Largest Uptown Hotel for Transient and Permanent Residents.
Within 10 minutes of Shopping and Theatre Centres.
Anderson & Price Company.

Want a Good Situation?
implies a good employer. If you would like to have a regular reader of The New York Times for an employer, advertise in The New York Times Censored Want Advertisements.
See next to the last page.

Censored Want Advertisements

"Only advertisements fit to print."

The most competent help in all New York.

Because you read The Times, you know best what class of workers, whether with hands, with head, or with both, are regular readers of The Times.

When you need help anwswer the advertisements of New York Times readers, or advertise to them. Make it a habit. Efficiency is the battle cry of the modern factory, the modern office, the modern store, the modern home.

Telephone 1000 Bryant.

The type used for "Wants" is called agate. By counting seven words to the line in small type, or four words if set in capitals, you may readily estimate what your advertisement will cost by consulting the following table:

Classification.	Per Agt. Line.	Classification.	Per Agt. Line.
Agents Wanted	$0.20	Horses and Carriages	.25
Apartments to Let or Wanted	.25	Houses to Let or Wanted	.25
Boarders and Board Wanted	.20	Lost, Found, Rewards	.30
Business Notices	.30	Public Notices	.40
Business Opportunities	.30	Purchase and Exchange	.30
Country Board	.25	Rooms to Let or Wanted	.20
Employment Bureaus	.25	Situations Wanted	.15
Help Wanted	$0.15	Yachts, Vessels	.25

Public Notices

PUBLIC NOTICE.

On the 19th of August, 1911, died at Hamburg, ANNA WILHELMINA ISERMANN, nee Mahn, also Koppe, born on the 10th of January, 1827, at Krempe. She was the widow of Jurgen Heinrich Isermann. A motion has been made whereby a half-sister, METTA CATHARINA MARGARETHA NOTHORN, born on the 21st of January, 1830, at Krempe, who in 1855 left for America and seems to have lived at Cincinnati, is mentioned as one of the heirs. The aforementioned or her descendants having any claims to put forward on this inheritance are requested to file them until the 1st of March, 1913, with the Inheritance Court mentioned below.

Hamburg, (Germany,) October 25th, 1912.
Das Amtsgericht,
Abteilung 2 fur Testaments-u. Nachlassachen.

INFORMATION WANTED ABOUT WALTER S. NOURSE, last known residence 329 7th Av., New York; owner deposit unclaimed twenty years; five hundred eighty and 86-100 dollars. People's Savings Bank, Worcester, Mass.

Lost

LOST.—Evening of 26th, between school soccer games Van Cortlandt Park, Broadway and 242d St. Subway Station, gold hunting case watch, monogram on case, Egyptian pattern fob, chain monogram on seal; substantial reward if returned to J. F. Arundell, 23 Clinton St., Brooklyn.

LOST.—$50 cash, probably between 34th and Beaver; rode surface and elevated, stopped at about 8 places; carried loose in pocket, 5s and 10s. Just received your letter. Please answer. Same address. J. T., 15 Times.

LOST — Wednesday evening on Broadway or Subway between 42d and 74th Sts., gold snake bracelet, set with diamond. Finder return to Apartment 1,477, Hotel Ansonia, 74th St. and Broadway. Reward.

LOST—Lady's gold watch, Monday evening; monogram "E. H. A," between 121st St. and Morningside and Harris Theatre, via Subway; reward. Telephone Melrose 7504.

LOST—Broadway Subway, Nov. 25, 1912, purse containing sum of money and two keys. Finder please return to Reid, 605 West 177th St.; reward, $5.

LOST — Maid's handbag, 96th St., Broadway, 94th St., West End, containing $10, 2 letters; reward. Ellen Travers, care of Martin, 311 West 94th St.

LOST—Gold watch, Elgin movement, with fob, Nautilus Boat Club mileage medal 1900; reward offered. 703 Nostrand Av., Brooklyn.

LOST—Eyeglasses, with gold chain, between 8th and Madison Avs., on 124th and 125th Sts. Return to A. Pollitz, 2,322 8th Av.

$100 REWARD.—Lost, platinum bar pin, four sapphires and three or four diamonds on each end, in front of Hotel Knickerbocker, Nov. 22. Return Cashier's Desk, Hotel Wolcott.

Lost and Found, Cats, Dogs

$25 REWARD. — Lost from 38 West 58th St., small French bull bitch; black with brindle head and legs; very timid.

UNWANTED DOGS AND CATS should be taken to the A. S. P. C. A. Shelter for Animals, Ave. A and 24th St., or to the receiving station at 87 East 185th St. Owners of lost dogs and cats and responsible persons wishing to secure pets should apply at the Shelter.

Business Opportunities

RICH AS THE VALLEY OF THE NILE.
We sell irrigated land in the beautiful Sacramento Valley in California. It is wonderfully rich, deep, fertile, and the water supply abundant.
This field garden will grow oranges, lemons, peaches, prunes, pecans, Bermuda onions, olives, figs, grapes, and sweet alfalfa; also any other crop grown in the United States.
Think of the enormous returns, where you can use land in this delightful climate 12 months in the year, while here you use it only 5 months.
Reasonable prices and terms.
Write for particulars and booklet.
KUHN IRRIGATED LAND CO.,
501 Fifth Avenue,
Cor. 42d Street,
New York City.

WANTED.—A man to take an active interest in the only manufacturing business of its kind in Baltimore, with $10,000 to $20,000; bears strictest investigation. Mecca, 175 Times Downtown.

A structural steel company desires to increase its capital in order to handle increasing business; it is in a position to command large business with excellent returns; liberal arrangements will be made with subscribers; facts and figures will be submitted to those interested; will bear close investigation. Address Steel, Box 206 Madison Square P. O., New York.

$3,000-$4,000 guaranteed yearly profit, installment clothing business for sale; (owner must go to Europe) established five years; long lease, $75 monthly; 75c from New York; can prove amount business profits, books open from day started; room for improvement; buyer must have about $5,000. Opportunity, 275 Times.

LIVE, thorough business man, 28, with $1,000, wishes connection with manufacturer or jobber; able salesman; good hustler; confidential. P 299 Times Downtown.

For Sale—Restaurant on Broadway; $4,500; part notes; collateral; good reason for selling; will only deal with principals. K 23, Times.

Desirable and successful employment agency sacrificed for ready cash. Thomas Francis, 201 East 58th St.

WANTED—Partner of good appearance and character for legitimate business. Simpson, 501 Fifth Ave.

Garage, good location, full of cars, (45;) will sell as it stands; $3,000 needed. Opportunity, K 17 Times.

For Sale—Miscellaneous

25c. a line.

TYPEWRITERS RENTED
3 MONTHS FOR $5.00
and upwards. We also have them to sell. All makes. All prices. Latest models. Fully guaranteed. Liberal allowances for machines taken in exchange. Send for catalogue.
THE TYPEWRITER EXCHANGE,
AMERICAN WRITING MACHINE CO.
10 Barclay St. | 300 Broadway.
Tel.—6353 Cortlandt. | Tel.—2640 Worth.
345 Broadway. Tel.—5408 Franklin.

A large lot of office furniture; purchased from campaign committee at greatly reduced price; roll, flat, and typewriter desks, tables, filing cabinets, chairs, hat trees, settees, oak and mahogany. Quick & McKenna, 6 Reade St.

Slightly used office furniture, safes, typewriters, adding machines, cash registers, Multigraphs, filing cabinets, Neostyles, Addressograph, wardrobes. Nathan's, 102 Worth, near Broadway.

150 typewriters, costing $100 each new, now $5 and up; 25 drop-leaf typewriter cabinet desks; selling out. 393 Broadway.

Excellent typewriters rented; three months, $4.50; cash bargains; repairing. Durant McLean Co., 265 Broadway.

Magnificent new set Lynx, coat, $30; sacrifice $9. Typewriter Exchange, 39 Broad St. Telephone 5512 Broad.

Purchase and Exchange

I pay the highest cash prices for furniture, bric-a-brac, paintings, rugs, pianos. Myers, 115 University Place. 2298 Stuyvesant.

Pianos and Organs

STEINWAY mahogany upright piano, in excellent order; will sell for $135, 318 W. 42d St.

Boarders Wanted

East Side.

9TH, 12 EAST, near 5th Av.—Large, small room, bath; steam heat; excellent table.

45TH ST., 16 EAST.—Desirable room, private bath; double, also single room; breakfast optional; reference.

47TH ST., 130 EAST.—Newly furnished rooms, board; 'phone; near Grand Central.

53D ST., 37 EAST, (near Madison Av.)—Rooms with board; table board; references.

54TH, 13-15 EAST.—Boarding for particular people, unexcelled residentially; centrally located; moderate rates; cuisine, service the best; references. 7257 Plaza.

73D ST., 12 EAST.—An attractive single room to rent, with excellent board; references.

80TH, 40 EAST.—Single and double rooms; elevator; parlor dining room; good table.

MADISON AV., 416.—Elegantly furnished rooms, with breakfast; all conveniences; good location.

West Side.

7TH AV., 2,420.—Private family desires gentlemen or lady; excellent cooking; homelike surroundings. Straus.

16TH ST., 20, 22, 33 WEST.—Large and small rooms; well heated; unexcelled board; telephone.

44TH ST., 260 WEST, (Alliance House.)—"Quiet place for quiet people." Single rooms, including board, $10 per week; use of bath; suites consisting of parlor, sleeping apartments, private bathrooms, $30 up per week, including board for two; other double rooms; steam heat throughout; elevator service. Phone 6068 Bryant.

46TH ST., 309 WEST.—Single, double rooms; well heated; telephone; newly decorated; excellent board; reasonable.

48TH ST., 117 WEST.—Large, single rooms, private baths; house, table strictly first class; references.

49TH ST., 68 WEST.—Established 24 years; rooms and suites, private baths, telephones; superior table.

57TH, 351 WEST.—Newly furnished large, small rooms; private bath; French board; Subway; telephone.

68TH, 56 WEST.—Beautiful room; first-class private residence; attentive service; Southern cooking; electricity; private bath; dressing room; also smaller room.

70TH ST., 30 WEST.—Rooms, suite, separate; every convenience; table board; best location; first class.

71ST ST., 116 WEST.—Attractive medium sunny room; also single room, with board; reference; telephone.

72D, 159 WEST.—Attractive rooms, suite or separately; board; parlor floor dining room; references.

72D ST., 267 WEST.—Southern house; desirable, double, sunny room; private bath; moderate; telephone.

74TH ST., 131 WEST, (18th year.)—Large, small rooms; private baths; excellent table; references.

75TH, 238 WEST.—Ideal sunny double room; also single; conveniences; select private house; excellent table.

76TH, 237 WEST.—Two newly furnished, medium rooms; running water; table boarders taken.

79TH S., 114 and 132 WEST, Norece Hall and The Bonheur.—Under one management; select family hotels; new throughout; steam heat; exceptional rooms and suites; handsome parlors, reception rooms, lounge and tea room; ideal in all appointments; must be seen to be appreciated; rates reasonable. Write for booklet. 'Phone 7140 Schuyler.

79TH ST., 121 WEST.—Sunny room, with private bath; high grade; reasonable rates.

80TH ST., 108 WEST.—Front room in refined residence; all conveniences; also square room, southern exposure; use of parlor; superior table; references.

82D, 56 WEST.—Private residence, 3d floor back, adjoining bath; reasonable; hall room; conveniences.

82D ST., 128 WEST.—Cozy room, bath; steam; parquet floors, electric light; special catering; telephone.

82D ST., 50-52 WEST.—Rooms for business people; double room; Phone Schuyler 8397.

83D ST., 11 WEST.—Warm, well-appointed rooms; every convenience and comfort; delightful home environments; secluded as private residence. Telephone Schuyler 5326.

84TH ST., 37 WEST.—Desirable room, suitable one, two gentlemen; excellent home cooking; Jewish family.

85TH, 123 WEST.—Attractive, large, medium size, and small rooms; parlor dining room; references.

86TH ST., 149 WEST.—In beautiful private house, two rooms, together or separate, with board.

87TH, 156 WEST.—Nicely furnished rooms; baths; couples; gentlemen preferred; board; references; private house.

93D ST., 117 WEST.—Single rooms; running water; closets; excellent table; telephone; table guests; references.

96TH ST., 68 WEST.—Newly opened; $3.50 up; with board, $7; couples, $12; table guests.

97TH, 1 WEST.—Opposite the Park; southern exposure; three double rooms, elevator; dining room fifth floor; 'phone 7395 Riverside. B. Connaut.

97TH, 143 WEST.—First-class private house; attractive rooms, suite, singly; board optional; phone.

98TH ST., 138 WEST.—Exceptional opportunity; couple, gentlemen; board optional; private American family; conveniences; reasonable.

105TH, 76 WEST.—Good rooms, good table, good service, good company; guests seldom leave us except to leave city; reasonable; Southerners.

113TH ST., 544 WEST, (near Columbia.)—Double, single rooms; suitable two, three; table guests; home cooking.

122D ST., 416 WEST.—South, single, double; showers; elevator; nutritious cooking; table guests. Apartment 53.

130TH ST., 250 WEST, (near "L" station.)—Back parlor; hot water; hall room; table board.

140TH ST., 455 WEST.—Large room; electricity; private bath; unexcelled cuisine; references.

141ST ST, 527 WEST.—Desirable suite, lavatory and all conveniences; steam heat; references; table guests.

A.—A.—Adult family, Protestant, having beautifully furnished apartment, high-class, Riverside Drive, close to Subway; southwestern exposure, will take refined married couple; unusual opportunity for some one wishing the environment of a private home in preference to hotel; no others; investigate; highest references exchanged. K 32 Times.

A.—A.—47 5th Av.—Suites with private baths; also single rooms; table board.

CONVENT AV., 336.—Attractive, large, single room; steam heat; select; excellent table; moderate; references.

A.—WAVERLY PLACE, 103.—Furnished rooms with private bath and meals; $16 per week.

WEST END AV., 240.—Large room, adjoining bath; also large front room; quiet, refined house; convenient to Subway express, car lines.

WEST END AV., 762.—Pleasant room and board with private family; table board also.

Brooklyn.

FLATBUSH.—2,714 Bedford Av., near Foster Av.; beautiful detached residence, large, light rooms, elegantly furnished; steam, electricity, bathroom each floor; running water in rooms; excellent table; ½ minute to two car lines, 5 minutes to B. B. L. Tel. 711 W Flatbush.

Country Board

Long Island.

Douglaston.—Douglas Manor Inn; convenient, homelike Winter residence; thirty minutes out. Telephone Flushing 290.

Board Wanted

GENTLEMAN from Europe, teacher, pianist, wishes to exchange lessons for all or part payment of board. L. L. A., 38 Times.

Furnished Rooms

East Side.

31ST, 117 EAST.—Sunny large, small rooms; also entire floor; attractively furnished; good location.

37TH ST., 162 EAST.—Back parlor and other large rooms; running water in all.

41ST ST., 41 EAST.—High-class bachelor apartments, furnished or unfurnished, single or in suites; modern improvements; electricity; maid service; references.

48TH, 230 EAST.—Nice room; one or two gentlemen; private house; reference.

68TH ST., 226 EAST.—Nicely furnished single room, bath; private house.

76TH, 57 EAST.—Large, comfortably furnished room; suitable for two; every convenience; heat; telephone.

IRVING PLACE, 14.—Front rooms; box spring beds; tiled bathrooms; absolute cleanliness. Wolcott Building.

LEXINGTON AV., 586, (52d.)—Homelike rooms; also back parlor; bath, breakfast; telephone; references; select.

MADISON AV., 527.—Large furnished room; telephone; all conveniences; men preferred; references exchanged.

MARRIED COUPLE in high-class elevator apartment, 58th St., between Madison and Park Avs., would rent comfortable room; hot and cold running water, steam heat, electric light; next to bathroom; satisfactory references required. S 214 Times Downtown.

West Side.

9TH, 17 WEST.—Private house; suite and single for bachelors; every convenience; highest references only.

9TH, 23 WEST.—Nice front room; southern exposure; with dressing room; bath connecting; telephone.

9TH, 37 WEST.—Attractive, newly renovated room; closet; conveniences; quiet, refined surroundings; other, $2.

47TH ST., 41 WEST.—Large and small elegantly furnished steam-heated rooms; breakfast optional.

48TH ST., 65 WEST.
Newly furnished large rooms, with private bath, for gentlemen or couple; quiet, select house.

48TH, 107 WEST.—Large, small, sunny rooms; running water; house strictly first-class; references.

53D ST., 62 WEST.—Large front room; private bath; every convenience.

68TH ST., 38 WEST.—Bachelor apartments; exquisitely kept; unrivaled service; absolutely private; every modern convenience; breakfast if desired; highest references only.

70TH ST., 128 WEST.—A large, also single, room; hot and cold water; references exchanged.

73D ST., 101 WEST.—Beautiful room, twin beds; running water; steam heat, bath, shower. Doherty.

73D ST., 103 WEST.—Large front room; running water; also small room; private house; references.

74TH ST., 149 WEST.—Medium-sized room, suitable one, two, near bath; telephone; references: moderate.

76TH ST., 125 WEST.—Handsome, sunny fourth floor, front room; breakfast optional; telephone; referencets.

76TH, 180 WEST.—Rooms, private bath; electricity; parquet floor; private house; telephone; references.

76TH, 116 WEST.—A room with southern exposure; private house; steam heat, electricity; references.

77TH ST., 106 WEST.—Beautiful room, southern exposure, adjoining bath; electric light, billiard room; private family; gentleman only. Telephone Schuyler 7958.

79TH, 213 WEST.—Two beautiful connecting rooms; private bath; second floor; single or en suite.

80TH ST., 126 WEST.—Ideal rooms, private house; parlor suite, suitable doctor; beautifully furnished throughout; strictly modern; electricity; rates reasonable. Telephone Schuyler 3887.

80TH, 122 WEST.—Bachelor home; handsome room; quiet, refined surroundings; references. Phone 7734 Schuyler.

80TH, 159 WEST.—Desirable suite, parlor bedroom; also single; running water; reasonable; gentlemen. Gormley.

81ST ST., 141 WEST.—Comfortable home for particular gentlemen; electricity, telephone; convenient subway, L; reasonable.

81ST ST., 265 WEST.—Handsomely furnished rooms; private baths; select neighborhood; transients accommodated. 8525—Schuyler.

82D ST., 134 WEST.—Desirable large and small rooms; well heated; bath adjoining; reasonable.

83D, 121 WEST.—Nice room in small private house; gentleman; reference required; reasonable.

85TH ST., 134 WEST.—Handsomely furnished rooms, private baths; select neighborhood. Schuyler 8725; reasonable.

86TH ST., 108 WEST.—Newly furnished and renovated rooms; private baths; exclusive section; (86th St. L and Subway Stations;) references; now open for inspection.

88TH ST., 183 WEST.—Medium-sized room; heat, running water; private house; gentleman; references; reasonable.

91ST, 126 WEST.—Light, attractive room, $4; telephone; private family; all cars. Wheelock.

92D ST., 3 WEST.—Desirable, light, sunny front room; elevator apartment; to business woman.

92D ST., 204 WEST.—Exceptional rooms; also housekeeping suite; Subway, L; reasonable. Parsons.

93D ST., 64 WEST.—Newly furnished room; private family; one flight; improvements; reference; gentlemen. Warns.

93D ST., 128-130 WEST.—Rooms; superior cuisine and service; few table guests accommodated; telephone.

93D ST., 10 WEST—Beautiful room; come and see; unobstructed view; elevator. L. Briem.

96TH ST., 320 WEST.—Sunny outside room; two windows; radiator; large closet; newly decorated; near Subway, Drive; business man preferred; telephone. Vanzandt.

96TH ST., 36 WEST.—Large and small rooms, suitable for one or two.

97TH ST, 117 WEST.—Nice large front room for two gentlemen; board if desired; telephone; bath; warm house; near Subway, elevated.

102D ST. Corner (51 Manhattan Av.)—Second floor; front room; private lavatory; steam; bath; reasonable. Phone 2525 River. McGee.

103D ST., 145 WEST.—Attractive large rooms, suitable for business gentlemen; private house; references; telephone.

105TH ST., 161 WEST.—Attractively furnished room; running water; telephone; convenient elevated, Subway. Esson.

105TH ST., 222 WEST.—Large heated room, private house; near Broadway Subway express; telephone.

107TH ST., 266 WEST.—A real home; every comfort for gentlemen; large sunny rooms, private residence; choice neighborhood, near Broadway; table of unusual excellence; moderate terms; also few table boarders.

107TH ST., (2,783 Broadway.)—Cheerful, homelike, sunny room, facing Broadway; elevator, telephone; breakfast optional. Borsodi.

107TH ST., 220 West—Bright, airy, attractively furnished room; elevator; private family; references. Apartment 53.

113TH, 523 WEST.—Exceptionally well furnished room, adjoining bath; large closet; electricity; well heated.

113TH ST., 622 WEST, near Riverside Drive. —Attractive rooms; suite, singly; elevator. Apartment 31.

115TH ST., 419 WEST.—One or two rooms; private family; all conveniences; near Subway; $3.50 and $4.50. Hines.

115TH ST., 606 WEST.—Attractive, warm, light room; running water; desirable neighborhood; references. White.

116TH ST., Near Riverside.—Comfortable front room; gentleman; reasonable. Telephone, 3596—Morningside. Apt. 24.

118TH ST., 419 WEST.—Attractive suite, southern exposure; also single rooms; reasonable. Apartment 32.

118TH ST., 414 WEST, (near Columbia.)—Elevator, telephone; single rooms, $3.50; double, $5.50. Smith.

121ST ST., 509 WEST, (half block east Broadway.)—Beautiful double room, with kitchenette; single room also; excellent dining room. See Mr. Yetman.

121ST ST., 519 WEST.—Light, comfortable rooms; elevator; exclusive neighborhood; across Columbia College; reasonable. La Fontaine.

122D ST., 416 WEST, near Columbia.—Desirable room, reasonable; private family; elevator. Apartment 23.

122D ST., 540 WEST, (Broadway.)—Attractive corner rooms; homelike; fine view; elevator; references. Apartment 51.

124TH, 527 WEST.—Nicely furnished, large room; elevator; $4; breakfast optional; private. Apartment 6.

124TH (corner Broadway)—Clare Arms. Sunny front room; small room, running water; moderate. Townsend.

129TH ST., 222 WEST. — Large, comfortable room, with dressing room; every convenience; private house.

129TH, 246 WEST.—One, two front rooms; independent; homelike; elevator; references; reasonable. Apartment 53.

130TH ST., 44 WEST.—A private family will rent large, well-heated, well-furnished front room, twin beds, suitable two men.

137TH ST., 611 WEST.—Suites, private baths; single rooms, running water; hotel service. Pierson.

139TH ST., 602 WEST.—Beautiful, sunny, medium, outside room; elevator apartment; moderate; references. Apartment 19.

141ST ST., 611 WEST.—Delightfully clean, warm, cheerful room; drop lights; elevator; telephone; $4. Squier.

Furnished Rooms

West Side.

A PRIVATE Christian family, Riverside Drive, 112th, will rent pleasant room overlooking river and drive to gentleman. 7536 Morningside. A 98 Times.

A.—"Trianon" apt. hotel, B'way 2,848-2,850, at 110th St. Sub. station; hotel service combined with home comforts; luxuriously furnished; 2 and 3 room suites; kitchenette, with large window; private bath; tel., electric light; also single room; reasonable. Tel. 4245 Morn.

PRIVATE family; large, heated bedroom, adjoining bath, shower; every convenience; one door from Broadway, 112th St. H 118 Times.

RIVERSIDE DRIVE, 575, (corner 135th.)—Sunny outside rooms; elevator, electric light, shower bath; reasonable; gentlemen. Carpenter.

THE NEW YORK.
Rooms elegantly kept, $20-$60 monthly. Parlor, bedroom, bath. Restaurant attached. 22 West 60th St.

WASHINGTON SQUARE, 39 WEST.—Parlor overlooking Park; large, small rooms; running water; heated, telephone.

Unfurnished Rooms—To Rent.

88TH ST., 254 WEST.—Two connecting rooms, newly renovated; parquet floors; electricity; bath; private house.

Apartments to Let Unfurnished

West Side.

CARLTON HOUSE,
adjoining Ritz House; attractive 2-room apartment, sitting room, 20x28; 2 baths; Ritz service. Apply Harris & Vaughan, 569 5th Av. Tel. 31 Bryant.

$35-$40.—Five-room apartments; elevator service day and night; telephone in each apartment; all modern improvements; most centrally located; near parks. Georgette Court, 315 West 113th.

3, 4, 5 rooms and bath apartments; 1,068 Simpson St.; minute to Subway; also 7 rooms, bath, 206 West 84th; heated.

93d, 46 West.—7 very light, large rooms and bath, $50.

East Side.

BACHELOR APTS., 13 EAST 36TH ST.
TWO ROOMS AND BATH; SERVICE; ELECTRIC LIGHT AND STEAM HEAT; $60-$65.

Bronx.

Jackson Av., 894, Near Subway and "L."—6 rooms and bath; steam heat; $27.

Furnished

BEAUTIFUL 7-ROOM APARTMENT ON WEST END AVENUE, NEWLY FURNISHED, INCLUDING LINEN AND CHINA. ROOMS ALL LIGHT. RENT $200 A MONTH. M. N., BOX 106, 617 6TH AV.

126 EAST 34TH ST.
SEVENTH FLOOR, WEST SIDE, EIGHT LIGHT ROOMS AND BATH; NEWYL DECORATED; ATTRACTIVELY FURNISHED. INQUIRE SUPERINTENDENT.

Carlton House, adjoining Ritz Hotel.—Attractively furnished apartment, 6 rooms, 8 baths; Ritz service. Apply Harris & Vaughan, 569 5th Av. Telephone 31 Bryant.

82d St., 147 West.—Sublet, eight-room apartment; beautifully furnished; $85. Chastain. Phone Schuyler 8572.

A select list of furnished apartments may be had at Slawson & Hobbs's, 162 West 72d St.

Furnished Apartments Wanted.

GENTLEMAN desires comfortable furnished chamber and bath, preferably between 14th and 59th Sts; references if desired. Address terms, location and description Room 50, 15 Exchange St., Boston, Mass.

Desirable parties want furnished apartment; no charge for listing. Send particulars to Slawson & Hobbs, No. 162 West 72d St.

Small furnished house or apartment below 42d St., Dec. 1 to May or June; adults; reasonable. X 99 Times.

City Houses to Let—Unfurnished

Bronx.

156th St., 952 East, (near Prospect Av. station.)—Two-family brick house; 12 rooms, 2 baths; steam heating plant. Inquire Mr. Neach, 797 East 156th St., or write.

Country Houses Wanted

For Winter.—Small furnished bungalow, seaside or Sound; within one hour New York. Box T 75 Times.

Help Wanted, Female

BOOKKEEPER, CASHIER, and STENOGRAPHER.—Must be quick, accurate, and capable. Apply 9 A. M., Laundry, 251 3d Av.

COOK.—An English, good, plain cook, for two in family; between the ages of 25 and 30 years; no washing; wages $30 monthly. Box K 36 Times.

EXPERIENCED girl; general housework; references; wages, $18 to $20. Scott, 319 9th St., Brooklyn.

MIDDLE-AGED WOMAN as working housekeeper for gentleman and adult son; no dependents desired; good cook and manager required; wages $30 monthly; must be well referred. Inquire 386 North Maple Av., East Orange, N. J.

SOLICITORS.—Experienced women solicitors for institution. Apply, with references, 25 Charlton St.

WAITRESS and chambermaid, thoroughly competent, English preferred; between the ages of 25 and 30 years; none other need apply; wages $30 monthly; two in family. Box K 37 Times.

WANTED—Serious, educated woman, ambitious to take permanent, profitable position requiring special adaptability; can earn handsome income interviewing mothers on educational mission; experience unnecessary, but energy, tact, ambition, and good character vitally essential; city or traveling; railroad expenses and salary for beginners; ladies wanted immediately for Florida; only those need apply who are willing to spend a few days in preparation. Call Dixon-Rucker Co., 303 5th Av., afternoons only.

WANTED—Business and private secretary to head of large concern, woman of experience; must be expert stenographer and typewriter, good mentality, calm under strain; hours long, duties managerial, continuous, and exacting; salary, $22-$25, with good advancement. Apply personally, with typewritten application, containing full information, Friday, 2 to 4 P. M., Loder, 30 Church St., New York.

WANTED—Ambitious woman, wishing for something more than a job; one who is looking for a position, where ability means promotion and more money. Call at the office of the Educational Society, 225 5th Av., Room 1,025.

Help Wanted, Male

REBMAN CO., 1,123 Broadway.—Book canvasser, experienced, for New York City.

REBMAN CO., 1,123 BROADWAY.—Free Mason wanted; high-class proposition.

J. L. KESNER CO.
HAVE AN OPENING IN THEIR BLANKET DEPARTMENT FOR AN EXPERIENCED SALESMAN. APPLY SUPERINTENDENT'S OFFICE, BALCONY, 103 WEST 22D ST., 8:30 A. M., FRIDAY.

POSITIONS paying from $8 to $15 open to multigraph operators; young men taught in our school in four weeks. Y. M. C. A., 302 West 57th St.

SALESMEN.—Men who have called on the retail hardware, grocery, and the electrical supply trade, with clean records, can connect with firm selling an article now used by the Government and the largest manufacturing firms; would also consider applications from salesmen with good references; commission, first month, then salary and commission; hustlers can earn good salary from start. E 290 Times Downtown.

SALESMAN wanted who has that natural selling ability, and has confidence in himself; small salary to begin, but a great opportunity to work up into permanent, good-paying position; to receive attention give full particulars regarding yourself, past experience, and references; also lines sold. X 103 Times.

SALESMEN to sell gas arc lamps; salary and commission; only real live salesmen who can furnish references as to their ability are to apply, between 10 and 12. New Idea Arc Light Co., 217 Grand St.

SALESMAN with established automobile trade wanted to carry side line of cleaning and polishing oil in Long Island and New York; commission only. K 27 Times.

SALESMEN.—A house of many years standing wishes to engage a few bright young men for city and vicinity; commission only. Call after 3 P. M., 92 Pine St.

SALESMAN WANTED to carry raincoats as side line; commission. Address K 8 Times.

WANTED FOR U. S. ARMY—Able-bodied, unmarried men, between ages of 18 and 35; citizens of United States or men who have declared their intention to become citizens, of good character and temperate habits, who can speak, read, and write the English language. For information apply to Recruiting Officer, 25 3d Av., 749 6th Av., New York City; 363 Fulton St., Brooklyn, N. Y.; 47 Montgomery St., Jersey City, N. J., or any recruiting station.

WANTED—Young men of good character for National Guard infantry regiment; conveniently situated armory offers many attractions; gymnasium, baths, billiards and pool, bowling, library. Duty not arduous. Fees nominal. Write for details. Recruiting, 291 Times Downtown.

Help Wanted, Male

WANTED—Two first-class men to solicit; applicants must be well educated and neatly dressed; college men and teachers preferred; salary and commission; phone for appointment. W. P. Thomas, phone 4553 Madison Square.

WANTED—Piano salesman, who has a clean record and has made good; tell us what you have done in the past, and what compensation you expect; all replies treated as confidential. X 102 Times.

WANTED — Men's neckwear salesman for Southern territory; experienced for jobbing and department store trade; good proposition to right man. K 9 Times.

WANTED.—Experienced salesman, city trade on real laces and ladies' neckwear. P 295 Times Downtown.

YOUNG MAN WANTED.—Prominent banking house, members New York Stock Exchange, desire the services of a young man, preferably about 18 years old; must write a good hand and have the highest references; salary to start, $25 per month; exceptional opportunity for a young man to learn the business. Address X. Y. Z., P. O. Box 822, New York City.

WANTED—Bookkeeper in banking house; must have highest references, five years' experience, and thoroughly familiar with Stock Exchange accounts; salary, $1,200. Address Bookkeeper, P. O. Box 822, New York City.

WANTED—Refined, well-educated man of good appearance for outside position; salary and commission. Write for appointment, giving age, nationality, and experience, the King-Richardson Company, 1,182 Broadway.

WANTED—Experienced salesman for exceedingly active, high-class suburban property, (Westchester County.) Apply Joseph P. Day, 501 5th Av.

WANTED — By wholesale dry goods house, bright, active boy. Opportunity, 300 Times.

$15 weekly earned at home making incandescent mantles, whole or spare time; men wanted in every town; write for particulars. Watts & Co., 166 Bay St., Toronto, Canada.

Situations Wanted Female

A.—A.—USEFUL, experienced, traveling companion; graduated masseuse, linguist; some hospital training; highest American-European references. X 98 Times.

ACCOUNTANT, stenographer, and typewriter desires additional work; will devote entire or part time. X 100 Times.

AMBITIOUS YOUNG WOMAN wants opportunity to learn real estate business. K 28 Times.

BOOKKEEPER, STENOGRAPHER.—Three years' experience; highest credentials; possess initiative, intelligence, and executive ability; moderate salary. P 293 Times Downtown.

BOOKKEEPER, stenographer, generally intelligent, capable; beginner; will make good. B 127 Powell St., Brooklyn.

BOOKKEEPER, expert, desires responsible position; trial balance, financial statement. Accurate, 2,629 8th Av.

CHAMBERMAID, seamstress, colored, refined; experienced children's clothing, underwear; city, country. Legall, 42 West 136th.

COMPANION.—American young woman wishes position; experience; references. Miss Boothe, 54 Morningside Drive West.

COMPETENT DRESSMAKER; makes ladies', children's dresses reasonable. Mme. Juliet, 126 East 12th St. 408—Stuyvesant.

DRESSMAKER, late with leading 5th Av. firm, desires customers, gowns, $15 up; latest styles and good fit; home preferred. 1,345 Boscobel Av., Bronx.

EXPERT COACHING.—College entrance, civil service; neglected education; references. Telephone Morningside 4880. Apartment 51.

GOOD laundress wishes position; private family; good references; city or country. K 29, Times.

FRENCH DRESSMAKER; just from Paris; perfect fitter; evening and street dresses; $3 day. Jahreis, 668 Baltic St., Brooklyn.

HOUSEKEEPER and experienced cook in bachelor apartments; reliable; references. Address, Mrs. Kapping, 14 East 16th St., Margaret Louisa.

LAUNDRESS OR CHAMBERMAID, experienced girl. Call at present employer's, Friday, from 10 to 12, 35 East 75th St.

PIANIST, young lady, desires position; diploma New York German Conservatory of Music. Madsen, 243 West 21st St.

STENOGRAPHER, typewriter, intelligent beginner; plain penman; make out bills; neat appearance; anxious; graduate thorough school; rapid, careful; $7. S 325 Times Downtown.

STENOGRAPHER, TYPEWRITER, and BOOKKEEPER.—Reliable, trustworthy; highest references; salary moderate. Commercial, 89 Delancey St.

STENOGRAPHER, American; high school education; business school graduate; four months' experience; reference. S 258 Times Downtown.

STENOGRAPHER, expert, desires high-class position; long, varied experience; pleasing personality; references. K 24, Times.

STENOGRAPHER.—Commercial law; experienced; high school education; $12; special references. P 296 Times Downtown.

STENOGRAPHER (22); bookkeeper, telephone operator; 5 years' experience; $12. Florence Maynard, 379 West 127th.

STENOGRAPHER, typewriter, neat girl, just graduated first-class business school; $6. S 324 Times Downtown.

STENOGRAPHER, bright beginner; refined American; business school graduate; $6. P 294 Times, Downtown.

STENOGRAPHER, (19;) 3 years' experience; neat; high school graduate; $10. P 297 Times Downtown.

WANTED—By a Swedish person, situation as maid and chambermaid or only chambermaid; best city references. Forsom, 328 East 56th.

Situations Wanted Male

ABLE OFFICE MAN, accountant, correspondent, seeks executive or responsible position from Jan. 1; moderate salary; mechanical lines preferred. E 281 Times Downtown.

A BUSY MAN'S CHANCE!
I am open for engagement; am an experienced, capable executive in office administration, a skilled accountant and correspondent; occupy responsible position with prominent house; highest references as to abilities and standing. Address D 32 Times.

ACCOUNTANT.—Books opened, closed, written up, audited, systematized, $5 monthly up; trial balances, financial statements. Friedlander, 878 Broadway. Phone 4376 Gramercy.

ACCOUNTANT.—Expert; books opened, closed, balanced, systematized, audited, written up, kept part time; reasonable. Accountant, 32 Union Square. 'Phone 2259 Stuyvesant.

ACCOUNTANT—Expert; books opened, closed, balanced, systematized, audited, written-up, kept part time; reasonable. Frechtman, 84 Delancey St. Telephone 6605 Orchard.

ACCOUNTANT.—Profit and loss statements, investigations, dissolutions; monthly audits that explain conditions. 429 6th Av., Room 32. Phone Mad. Sq. 8322.

ACCOUNTANT.—Long, varied experience, all lines, desires additional work. P. O. Box 225, Madison Square.

BOOKKEEPER-STENOGRAPHER. — Nine years' practical experience, qualified assume entire charge; highest credentials. P 291 Times Downtown.

CABINETMAKER, French polisher, first-class, expert mechanic, all kinds of furniture, wants job from private parties. P. Jozsy, 308 East 75th.

COACHMAN or FOOTMAN for automobile; competent; references; city or country. Thomas F. Malone, 290 West 147th St., City.

COLLEGE MAN, 26, married, complaint correspondent, 3 years with Sears-Roebuck, Chicago, desires position. K 31 Times.

COUPLE, American, desire position, country; entire work small family; can handle horse, steam, dry heat; wife speaks French, German; with girl, aged 12; no farming; references. G., C 103 Times.

EMPLOYERS.—Capable boys and young men supplied free of charge; state your wants. Supt., 247 East 44th St. 1704 Murray Hill.

GARDENER.—Married; no children; take full charge; private place; flowers, fruit, vegetables, lawns, cows, horses, poultry; wife first-class butter maker; best references; state wages. Box 481 Mamaroneck, N. Y.

MAN.—Clean-cut, energetic, adaptable, and ambitious, 20 years with one firm, good business and selling experience, at present employed, seeks position with good firm. X 79 Times.

MAN, good education and appearance, desires position of trust; first-class references; moderate salary. F. W. Miles, 467 Willoughby Av., Brooklyn.

MAN, married, 22, wants steady work at anything; good electrician, handy, talented, ambitious; wages $15. Scher, 865 Columbus Av.

MANAGER, manufacturing, sales, ten years' experience, desires change; mechanical or electrical. H 103 Times.

OFFICE WORK—Young man, speaks French, German, can typewrite, desires position. 548 West 165th St.

SILK SALESMAN, many years' experience selling the cutting-up trade, desires to make a change; best credentials. K 6 Times.

STENOGRAPHER, expert correspondent, reliable assistant, representative, seeks position; interview appreciated. Executive, 132 West 67th St.

STENOGRAPHER-bookkeeper (25), six years' practical experience; capable taking full charge. P 204 Times, Downtown.

YOUNG MAN, 21, two years at college, some business experience, speaks German, desires to connect with good firm, where advancement is offered; references. G. Braeder, 114 East 90th.

YOUNG MAN, (19,) well educated, desires start with a progressive concern with opportunity to grow with the business. H 66 Times.

Situations Wanted Male

YOUNG man (19), high school graduate, desires position with advancement; references. P 200, Times, Downtown.

Employment Bureaus

Commercial.

ACCOUNTANTS. High-Grade Office Helpers.
BOOKKEEPERS. Office Service Co., (Agency.)
STENOGRAPHERS. 149 B'way. Tel. 3499 Cort.

Domestic.

A.—For excellent colored servants, 'phone Riverside—4375. Domestic Service Agency, 203 West 98th St.

ALL KINDS (select) help supplied immediately; references investigated. Harlem 6370. Middlesex Emp. Bureau, 28 West 134th St.

CHAMBERMAID, LAUNDRESS. — Swedish; competent; personal and written New York references; $25. Charles Wilson's Agency, 724 Lexington Av. Tel. 2224 Plaza.

COLORED HOUSEWORKERS. — Several neat girls, experienced, good references, thoroughly investigated, want places; other Southern help furnished. Lincoln Industrial Exchange, (agency,) 314 West 59th. Phone 4786 Columbus. Established 1899.

COMPETENT COLORED HELP of all trades supplied. Riverside Employment Agency, 12 West 99th St. Riverside 1538.

COOK-LAUNDRESS, $30; waitress-chambermaid, $22; laundress, $25. Domestic Exchange, 324 Columbus Av. Schuyler 9136.

FIRST-CLASS SERVANTS.—Mrs. Berta Carlson's Employment Agency, 2,494 Broadway, between 92d and 93d Sts. Telephone 9527 Riverside.

GENERAL HOUSEWORKER.—Very neat, willing girl; good cook; excellent laundress; finest references; colored; city of country; $25. Pearson Agency, 5 East 132d St., near 5th Av. Tel. 5049—Harlem.

GENERAL HOUSEWORKER. — Competent; good cook and waitress; $25; good references. Chas. Wilson's Agency, 724 Lexington Av. Tel. 2224 Plaza.

HELP.—All nationalities; thoroughly investigated. Progressive, (Agency,) 34 West 131st St. Harlem—5370.

JAPANESE MUTUAL AID SOCIETY Employment Agency; superior help; references investigated. 111 Lexington Av. 9358—Madison.

LA PROVIDENCIA EMPLOYMENT AGENCY, 47 West 139th St.—Select colored help furnished, town or country. 'Phone 6586—Harlem. F. Walter Mottley, Prop.

PROFESSIONAL, COMMERCIAL AND DOMESTIC HELP SUPPLIED. Mary Carter Nelson, Chelsea Square Bureau of Information, (agency,) 156 Fifth Ave.

SHEPHERD EMPLOYMENT.—Help supplied day, week, month; male, female. 107 West 133d St. Tel. 6916 Morningside.

Bankruptcy Notices

UNITED STATES DISTRICT COURT, SOUTHern District of New York.—In the matter of ROBERT C. FISHER, Alleged Bankrupt.

To the creditors of Robert C. Fisher:

Notice is hereby given that the above-named bankrupt has filed his petition, dated the 25th day of November, 1912, setting forth among other things that he has offered terms of composition, which terms have been accepted in writing by a majority in number of all creditors whose claims have been allowed, and which number represents the majority in amount of such claims; that the consideration to be paid by the bankrupt to his creditors and the money necessary to pay all debts which have priority, and the cost of the proceedings have been duly deposited with the proper persons, and asking that the said composition may be confirmed by the court.

Notice is hereby further given that all creditors and other persons are ordered to attend at the hearing upon said petition before the Honorable Judges of the U. S. District Court at the U. S. District Court House and Post Office Building, in the City and County of New York, on Monday, December 9th, 1912, at 10:30 o'clock A. M., and then and there show cause, if any they should have, why the prayer of the said petitioner should not be granted, and also to attend the examination of the bankrupt thereon.

WILLIAM H. WILLIS,
Referee in Bankruptcy, 82 Beaver Street, New York City.
Dated New York, November 27th, 1912.

NO. 16,708.—IN THE DISTRICT COURT OF the United States for the Southern District of New York.—In Bankruptcy.—In the matter of SOLOMON FRIEDMAN and JOSEPH JACOBS, individually and as copartners trading as S. FRIEDMAN & COMPANY, Bankrupts.

To the creditors of the above-named bankrupts of the City and County of New York and district aforesaid, bankrupts:

Notice is hereby given that on the 17th day of June, A. D. 1912, the said Solomon Friedman and Joseph Jacobs, individually and as copartners, trading as S. Friedman & Company, were duly adjudicated bankrupts, and that the first meeting of creditors will be held at the office of the undersigned, referee in bankruptcy, No. 82 Beaver St., City and County of New York, on the 9th day of December, A. D. 1912, at 2:30 o'clock in the afternoon, at which time the said creditors may attend, prove their claims, appoint a trustee, examine the bankrupt, and transact such other business as may properly come before said meeting.

WILLIAM H. WILLIS,
Nov. 27th, 1912. Referee in Bankruptcy.

NO. 17,200.—IN THE DISTRICT COURT OF the United States for the Southern District of New York.—In Bankruptcy.—In the matter of ADAM BROWN, Bankrupt.

To the creditors of the above-named bankrupt of the City and County of New York and district aforesaid:

Notice is hereby given that on the 29th day of October, A. D. 1912, the said Adam Brown was duly adjudicated bankrupt, and that the first meeting of creditors will be held at the office of the undersigned, referee in bankruptcy, No. 82 Beaver St., City and County of New York, on the 9th day of December, A. D. 1912, at 11:30 o'clock in the forenoon, at which time the said creditors may attend, prove their claims, appoint a trustee, examine the bankrupt, and transact such other business as may properly come before said meeting.

WILLIAM H. WILLIS,
Referee in Bankruptcy.
November 27th, 1912.

IN THE DISTRICT COURT OF THE UNITED States for the Southern District of New York. —In Bankruptcy.—In the matter of MEYER SILBER and ISAAC LUBEL, trading as SILBER & LUBEL, Bankrupts.—No. 16,946.

To the creditors of Meyer Silber and Isaac Lubel and the firm of Silber & Lubel of the City, County, and State of New York and district aforesaid, bankrupts:

Notice is hereby given that on the 15th day of November, A. D. 1912, the said Meyer Silber and Isaac Lubel were duly adjudicated bankrupt, and that the first meeting of creditors will be held at my office, No. 71 Broadway, City and County of New York, N. Y., on the 12th day of December, A. D. 1912, at 10 o'clock in the forenoon, at which time the said creditors may attend, prove their claims, appoint a Trustee, examine the bankrupts, and transact such other business as may properly come before said meeting.

Dated November 26 1912.
STANLEY W. DEXTER,
Referee in Bankruptcy.

No. 16,977.—IN THE DISTRICT COURT OF the United States for the Southern District of New York.—In Bankruptcy.—In the matter of THE LIMO COMPANY, Bankrupt.

To the creditors of the above named bankrupt of the City and County of New York, and district aforesaid.

Notice is hereby given that on the 19th day of Sept. A. D., 1912, the said LIMO COMPANY was duly adjudicated bankrupt, and that the first meeting of creditors will be held at the office of the undersigned Referee in bankruptcy, No. 82 Beaver St., City and County of New York, on the 9th day of December, A. D. 1912, at 12:00 o'clock noon, at which time the said creditors may attend, prove their claims, appoint a trustee, examine the bankrupt and transact such other business as may properly come before said meeting.

WILLIAM H. WILLIS,
Referee in Bankruptcy.
Nov. 27th, 1912.

NO. 17,188.—UNITED STATES DISTRICT Court for the Southern District of New York. —ISAAC DUNES, Bankrupt.

Notice is hereby given that Isaac Dunes, bankrupt, has filed his petition, dated November 25, 1912, praying for a discharge from all his debts in bankruptcy, and that all creditors and other persons are ordered to attend at the hearing upon said petition before United States District Judges, in the United States Court House and Post Office Building, in the City and County of New York, on Monday, January 6th, 1913, at 10:30 A. M., and then and there show cause, if any they have, why the prayer of said petitioner should not be granted, and also attend the examination of the bankrupt thereon.

STANLEY W. DEXTER,
Referee in Bankruptcy.
New York, November 27, 1912.

NO. 16,365.—UNITED STATES DISTRICT Court for the Southern District of New York. —THEODORE S. ROSENGARTEN, Bankrupt.

Notice is hereby given that Theodore S. Rosengarten, individually and as a member of firm of Sunny Dress Co., bankrupt, has filed his petition, dated November 18th, 1912, praying for a discharge from all his debts in bankruptcy, and that all creditors and other persons are ordered to attend at the hearing upon said petition before United States District Judges in the United States Court House and Post Office Building, in the City and County of New York, on Monday, January 6th, 1913, at 10:30 A. M., and then and there show cause, if any they have, why the prayer of said petitioner should not be granted, and also attend the examination of the bankrupt thereon.

STANLEY W. DEXTER,
Referee in Bankruptcy.
New York, November 26th, 1912.

Bankruptcy Sales

IN THE DISTRICT COURT OF THE UNITED States for the Southern District of New York. —In Bankruptcy.—In the matter of MADELEINE GARCIN, doing business under the name of MLLE. MADELEINA, Bankrupt.—Chas. Shongood, U. S. Auctioneer for the Southern District of New York in bankruptcy, sells this day, Friday, Nov. 29th, 1912, by order of the court, at 10:30 A. M., at 22 E. 46th St., Borough of Manhattan, assets of the above bankrupt, consisting of laces, silks, satins, fixtures, &c. ALFRED E. OMMEN, Receiver. WILLIAM HENKEL, Jr., Attorney for Receiver, 64 William St., New York.

Bankruptcy Sales

NO. 17,201.—UNITED STATES DISTRICT Court, Southern District of New York.—In Bankruptcy.—In the matter of MARCUS LOEB, Bankrupt.—Notice of sale at auction.

To the creditors of the above-named bankrupt:

Notice is hereby given that personal property belonging to the estate of the above-named bankrupt will be sold under the direction of Richard O Smith, the Trustee herein, at public auction by Charles Shongood, U. S. Auctioneer, at No. 2,789 Broadway, New York City, on the 9th day of December, 1912, at 10:30 o'clock in the forenoon of said day.

The property to be sold consists of vacuum cleaners, gas appliances, gas reducers, office furniture, fixtures, typewriter, &c.

The Trustee reserves the right to withdraw any of said property from sale unless it shall bring at least 75 per cent. of its appraised value.

JOHN J. TOWNSEND,
Referee in Bankruptcy,
45 Cedar Street, New York City.
CLIFFORD G. LUDVIGH, Attorney for Trustee, 31 Nassau St., New York City
New York, Nov. 27, 1912.

IN THE DISTRICT COURT OF THE UNITED States for the Southern District of New York. —In Bankruptcy.—In the matter of HARTFORD CURTAIN WORKS, Inc., Bankrupt.—Chas. Shongood, U. S. Auctioneer for the Southern District of New York in bankruptcy, sells Thursday, Dec. 5th, 1912, by the order of the Court, at 10:30 A. M., at 36 E. 22d St., Borough of Manhattan, assets of the above bankrupt, consisting of curtains, laces, bed spreads, raw materials, lawns, linens, safe, electric sewing machines, motors, fixtures, &c. Inspection December 3d and 4th, between 10 A. M. and 4 P. M. WILLIAM GOLDSTICKER, Receiver. MARCUS HELFAND, Attorney for Receiver, 320 Broadway, New York.

IN THE DISTRICT COURT OF THE UNITED States for the Southern District of New York. —In Bankruptcy.—In the matter of JOSEPH COHN and MORRIS MEHLMAN, individually and as members of the firm of COHN & MEHLMAN, Bankrupts. — Chas. Shongood, U. S. Auctioneer for the Southern District of New York in bankruptcy, sells Thursday, Dec. 5th, 1912, by order of the Court, at 10:30 A. M., at 15 W. 17th St., Borough of Manhattan, assets of the above bankrupts, consisting of piece goods, safe, machinery, office fixtures, &c. Inspection Dec. 3d and 4th, between 10 A. M. and 4 P. M. LEON LAUTERSTEIN, Receiver. SHAFFER, HOWELL & HINDS, Attorneys for Receiver, 115 Broadway, New York.

IN THE DISTRICT COURT OF THE UNITED States for the Southern District of New York.—In Bankruptcy.—In the matter of JULIUS GOODMAN & ARTHUR STANLEY, Bankrupts.—Chas. Shongood, U. S. Auctioneer for the Southern District of New York in bankruptcy, sells this day, Friday, Nov. 29th, 1912, by order of the Court, at 10:30 A. M., at 113 Leonard St., Borough of Manhattan, assets of the above bankrupt, consisting of Trustee's right, title, and interest in and to certain pawn tickets, belonging to a Mr. Johnson.

PHINEAS LEWINSON, Trustee.
WILLIAM HENKEL, Jr., Attorney for Trustee, 64 William St., New York.
MACGRANE COXE, Referee in Bankruptcy, 50 Church St., N. Y. C.

IN THE DISTRICT COURT OF THE UNITED States for the Southern District of New York. —In Bankruptcy.—In the matter of AUTOMOBILE FAULT FINDER AND ANTI-FORGERY ELECTRIC PEN CO., Bankrupt.—Chas. Shongood, U. S. Auctioneer for the Southern District of New York in bankruptcy, sells Wednesday, Dec. 4th, 1912, by order of the court, at 2 P. M., at 530 East 72d St., Borough of Manhattan, assets of the above bankrupt, consisting of machinery, fixtures, automobile fault finders, tools, patents, &c. Inspection Dec. 2d and 3d, between 10 A. M. and 4 P. M.

HAROLD B. ELGAR, Receiver.
ARCHIBALD PALMER, Attorney for Receiver, 320 Broadway, New York.

IN THE DISTRICT COURT OF THE UNITED States for the Southern District of New York. —In Bankruptcy.—In the matter of J. A. FITZPATRICK, Inc., Bankrupt.—Chas. Shongood, U. S. Auctioneer for the Southern District of New York in bankruptcy, sells Thursday, Dec. 5th, 1912, by order of the Court, at 10:30 A. M., at 1,123 Broadway, Borough of Manhattan, assets of the above bankrupt, consisting of desks, office furniture, drawing tables, map racks, drafting boards, &c. Inspection Dec. 3d and 4th, between 10 A. M. and 4 P. M. JESSE WATSON, Receiver. S. S. MYERS, Attorney for Receiver, 60 Broadway, New York.

RECEIVERS' SALES.

RECEIVER'S SALE.

RECEIVER'S SALE.—In the Matter of the Receivership of The Mount Vernon National Bank of Mount Vernon, N. Y.

By virtue of an order issued out of the District Court of the United States for the Southern District of New York, dated November 16th, 1912, Philip Tillinghast, Receiver of The Mount Vernon National Bank of Mount Vernon, N. Y., will expose to sale at public auction on the premises hereinafter described, known as The Mount Vernon National Bank Building, in the City of Mount Vernon, County of Westchester and State of New York, on SATURDAY, THE FOURTEENTH DAY OF DECEMBER, 1912, at 12 o'clock, noon, of said day, all that tract or parcel of land, together with the building thereon, including three vaults, vault doors, and the safety deposit boxes and safes contained in said vaults, being particularly described as follows, to wit: "All the easterly parts of those certain lots, pieces, or parcels of land, situate, lying, and being in the City of Mount Vernon, County of Westchester and State of New York, known and designated by the Numbers Twenty-four (24) and Twenty-five (25) on a certain map entitled 'Map of Thirteen Acres of land adjoining the Village of Mount Vernon, in the Town of East Chester, County of Westchester,' made by C. F. Ehrhard, Surveyor, dated September 1st, 1851, and filed in the office of the Clerk (now Register) of the said county, said pieces or parcels of land, taken together, being bounded and described as follows: Beginning at the corner formed by the intersection of the westerly side of South Second Avenue and the southerly side of East First Street; and running thence southerly along the westerly side of South Second Avenue seventy-six and sixty-four one-hundredths (76.64) feet to Lot Number Twenty-three (23) on said map; thence westerly at right angles to South Second Avenue, and along the said northerly line of Lot Number Twenty-three (23), forty-three and eighty-one one-hundredths (43.81) feet; running thence northerly along the easterly line eighty-six and four one-hundredths (86.04) feet to the southerly side or line of East First Street, and thence along the southerly side or line of East First Street forty-four and eighty one-hundredths (44.80) feet to the point or place of beginning, be said several distances and dimensions more or less."

The terms of the said sale will be 10% cash when the property is knocked down, the balance of the purchase money to be paid within thirty (30) days of the date of sale on delivery of a deed of conveyance; and the said sale will be subject to the approval of said District Court of the United States for the Southern District of New York.

PHILIP TILLINGHAST,
Receiver of The Mount Vernon National Bank of Mount Vernon, N. Y.
Dated November 16th, 1912.

PUBLIC NOTICES.

SALE OF CALIFORNIA STOVE-PIPE-WELL-BORING-RIG.

Notice is hereby given that the Board of Water Supply of The City of New York will offer for sale at public auction on Tuesday, December 10, 1912, at 11 o'clock, at the Clear Stream pumping station, Valley Stream, Long Island, a CALIFORNIA STOVE-PIPE-WELL-BORING-RIG for sinking 12" to 24" deep wells, drilling and hoisting gears, portable 18 H. P. upright tubular boiler, 18 H. P. vertical engine, Marsh steam pressure pump, hydraulic jacks, cable, revolving perforator, sand buckets, 14"x14"x12" Ingersoll-Rand air compressor and receiver, iron pipe and fittings and various other machinery and tools.

The property will be sold as one lot to the highest bidder, who will be required to pay the full amount of his bid in a certified check or cash at the time of the sale. The property can be seen at the above pumping station at Valley Stream, L. I.

The successful bidder must remove the property within two months from the date of the sale; if not so removed, the property will be considered as abandoned, and he shall forfeit his right of ownership therein and the purchase money shall be retained by the Board as liquidated damages. In such case the Board reserves the right to sell the property over again and the money received at such sale shall be the sole property of The City. The Board will not be responsible for any loss or damage to the property between the time of its sale and removal.

Bids in writing will be received by the Board of Water Supply at its offices, 165 Broadway, New York City, accompanied by currency or certified check drawn to the order of the Board of Water Supply of The City of New York for the full amount of the bid.

CHARLES STRAUSS,
CHARLES N. CHADWICK,
JOHN F. GALVIN,
Commissioners of the Board of Water Supply.
JOSEPH P. MORRISSEY, Secretary.

LEGAL NOTICES.

SUPREME COURT OF THE STATE OF NEW York, County of New York.—In the matter of the Application of NEW FICTION LIBRARY for authority to change its name to ARTHUR R. WOMRATH, INC.

Notice is hereby given that New Fiction Library, a domestic corporation, having its principal business office in the Borough of Manhattan, City of New York, County and State of New York, will apply to the Supreme Court of the State of New York at a Special Term, Part I. thereof, to be held at the County Court House in the Borough of Manhattan, on the 20th day of December, 1912, at 10:30 o'clock in the forenoon of that day, or as soon thereafter as counsel can be heard, for an order authorizing said corporation to change its corporate name to Arthur R. Womrath, Inc.

Dated New York City, November 18th, 1912.
NEW FICTION LIBRARY,
By ARTHUR R. WOMRATH, President.

NOTICE IS HEREBY GIVEN THAT THE MERINO WOOLEN COMPANY, a domestic corporation, having its principal business office in the City of New York, County of New York, and State of New York, will apply to the Supreme Court of the State of New York, at a Special Term thereof for the hearing of motions, Part I., to be held at the County Court House, in the Borough of Manhattan, City and County of New York, on the 5th day of December, 1912, at 10:30 o'clock in the forenoon of that day, or as soon thereafter as counsel can be heard for an order authorizing said corporation to change its corporate name to HERBERT NATHAN, INC.

Dated Brooklyn, N. Y., November 12th, 1912.
MERINO WOOLEN COMPANY,
By HERBERT NATHAN,
President and Treasurer.

EQUITABLE SITE LONG A PLACE OF GARDENS

To Turn It Into a Park Would Be a Remarkable Restoration to First Uses.

VAUXHALL GARDEN THERE

And Peter Stoutenberg Raised His Famous Tulips in the 17th Century—Sold for $1,200.

More than a century has elapsed since a portion of the old Equitable building site was distinguished by the name of a garden. Joseph Delacroix, a Frenchman, who came to this country soon after the Revolution, and was for many years the most popular caterer and confectioner in the city, established his Vauxhall Garden there in 1797, and until he removed further uptown, several years later, it was one of the best patronized resorts for light refreshments and simple entertainments in New York. The genial Frenchman had his little shop at 112 Broadway, right in the middle of the block between Pine and Cedar Streets, and in the rear he had a typical Summer garden where ices—a great delicacy at the time—were dispensed to the residents of the neighborhood during the warm Summer nights.

Delacroix's little garden covered a very limited area of what a century before his time had been Peter Stoutenberg's tulip garden. For more than a hundred years the present Equitable block had been one of the charming gardens of the city, but the growth of business soon after 1800 usurped so much of Delacroix's garden privileges that he was forced to move to the more open fields uptown, but he did not relinquish his confectionery shop at 112 Broadway as his downtown quarters until 1836.

The project recently advocated by many of the leading downtown bankers and tenants in the big buildings surrounding the Equitable block, to make that large square which contains exactly one acre a city park, lends interest to these old time garden features of the place. Should it be restored to its old-time conditions it would be one of the most remarkable transformations of any well known site in the history of the city.

The Equitable plot was a portion of the large farm owned by Jan Jansen Damen, being one of the earliest Dutch grants. The Damen farmhouse stood on the Nassau Street side of the block, near the Cedar Street corner. Later, the house was occupied by Peter Stoutenberg when he got the block for his tulip garden and it is said that the building was standing when the plot on the Cedar Street corner was sold by the heirs of Peter Stoutenberg to Dr. John Bard for about $1,200 just prior to the Revolution.

Bought From Dutch Church.

The block was first surveyed by Leonard Beckwith in 1688 and Peter Stoutenberg, who raised tulip bulbs for his Dutch and English neighbors, established his garden there about that time. It covered the entire Nassau Street front and the middle of the Broadway block. The main entrance to the tulip garden was from Broadway and in 1700 Stoutenberg sold this section to the Reformed Dutch Church for a parsonage, which was the residence of the minister of the old Middle Dutch Church, on the east side of Nassau Street, between Cedar and Liberty Streets, and which, before it was demolished about forty years ago, served as the city Post Office.

It was this Broadway plot at 112 Broadway which Joseph Delacroix bought from the Dutch Church in 1796 to establish his Vauxhall Garden. The fame of the Vauxhall Garden in London had given the name to a poor imitation in this city as far back as 1750, when the first Vauxhall was opened at Warren and Greenwich Streets. A few years later it appeared near the Battery, but when Delacroix came prominently upon the scene as the fashionable caterer he claimed the exclusive use of the name, and for forty years kept it well in the front of New York amusements. When it opened on July 4, 1797, he stated that it would be decorated and illuminated in a beautiful manner, the entrance to the garden being through a miniature forest. He might also be called one of the originators of the present day cabaret show, for to attract custom he had a band of musicians, and for some of his more elaborate entertainments he employed some of the performers at the old John Street theatre to sing the popular songs of the day.

The admittance to his garden on the night of July 4, 1797, was 6 shillings, which, as his advertisement at the time stated, "entitles to a glass of ice cream, punch, or lemonade," and he naively adds, "to obviate difficulties, no other liquors will be furnished this evening."

In January, 1800, he inserted this interesting notice in the papers:

> Confectionery Manufactury. Joseph Delacroix, 112 Broadway, informs the public in general that he has now in his store a large assortment of sugar works, best quality, likewise cordials, syrups, sweetmeats in boxes at a fixed price. He undertakes to provide entertainments at persons' houses so as the persons have no trouble at all. At the fixed hour the table will be extremely well furnished at a more reasonable rate than can be provided by the family.

Another Restaurant Follows.

When Delacroix opened his more ambitious Vauxhall uptown, near the corner of Broome Street and Broadway, he ran a line of stages from his downtown house at 112 Broadway. A little later he moved to his more famous garden in Lafayette Place, just below Ninth Street, and there he remained under a twenty-one-year lease from John Jacob Astor until Lafayette Place was cut through the garden about 1832. Delacroix sold his shop at 112 Broadway in 1830 for $100,000, a big advance over its former transfers, for the Dutch Church paid Peter Stoutenberg $200 for the plot, and when Delacroix bought it in 1796 he paid a little less than $10,000. In 1837 the building on the site was enlarged and became the National Hotel, and a few years later the corner just below on Pine Street was occupied for many years by the Tremont Temperance House.

Still another tenant who made the Broadway block famous for its good things was Francis Guerin, a celebrated restaurateur, who was a contemporary of the original Delmonico. His shop was at 120 Broadway, near the Cedar Street corner, which was opened in 1815, and for more than twenty years his place was famous for its French cordials, Parisian bonbons, brandy preserves, tarts, and confections.

Finance in the guise of lottery offices, which were extremely popular over a century ago, crept into the Equitable block as early as 1820, and an excellent idea of these operators who were eager to assist others to riches may be seen from an advertisement inserted by H. L. Runyon in a New York daily paper in 1821.

> A few days more and Dame Fortune will commence the distribution of her favors, and having the honor of being appointed her sole agent this is to let the good people of New York know that there yet remains on hand prizes of very first magnitude. Adventurers are invited to call at 118 Broadway, where they may view gratis a variety of pleasing numbers, but doubly pleasing when these numbers in all probability may draw the following splendid prizes: One of $30,000, two of $10,000, three of $5,000, four of $2,500, forty of $1,000, fifty of $500, 100 of $100, 152 of $50, and 7,700 of $12.

More money than this has since been made out of the block, and it would take more to-day than all of Mr. Runyon's valuable prizes to buy a little slice of the block. Notwithstanding its value, which was appraised during the insurance investigation several years ago at $15,500,000, and is now valued at about $15,000,000, the very fact that a project has been advanced to obtain the block for a permanent park calls marked attention to the value placed upon light and air by tenants of tall buildings in a section congested by skyscrapers. Since the burned Equitable Building has been entirely razed to the ground, within the past few days, the benefit of a large open block for a breathing space in one of the busiest parts of the city has been realized as perhaps never before, and this has been the prime reason which has lent force to the suggestion that it be made a permanent park.

MORGAN BUYS AUTOGRAPHS.

They Have a Personal Interest as Those of Financier's Ancestors.

Special to The New York Times.

HARTFORD, Conn., Nov. 28.—J. Pierpont Morgan has just come into the possession of a volume of autographs of rare value. It was the pride of the Wethersfield Seminary in the years 1825 and 1826. The autographs, all of people more or less distinguished then—many of them progenitors of the great financier—are really more than mere signatures; for the book contains much poetic sentiment, copied and original. Of the many signatures those of John Pierpont, the poet, Mr. Morgan's maternal grandfather, and Mary E. Pierpont are perhaps among the most significant.

The book was for years in the possession of a Watertown family. The death of the owner disclosed the book, which had been forgotten, in an old bookcase, and a son, anxious to get money, sold it for $5. It came into the possession of Thomas Flynn nearly ten years ago, and he sent his brother William to New York to see Mr. Morgan. The young man finally sold the book for a sum that surprised him. Mr. Morgan named his own price and was more than generous.

GOOD STEAK AND BAD CHECK.

Combination Brings About Arrest of New York Man in New Jersey.

Special to The New York Times.

NEW BRUNSWICK, N. J., Nov. 28.—The latest arrival in the county jail is Payson S. Lano, President, so he says, of the Universal Railroad and Auto Supply Company of New York, which is not listed in the Copartnership and Corporation Directory, and giving as his address 798 East 107th Street. He is accused of a petty check swindle in using a pretended intention to purchase the Hotel Hobart, in Perth Amboy, as a means for passing a worthless $10 check.

The proprietor, Hyman Kantor, discovered the nature of the check after his guest had returned to New York, but he beguiled him back within jurisdiction. Lano was feasting on one of Kantor's best steaks when the police arrived. A Staten Island saloonkeeper has come forward with the charge that Lano succeeded in palming off three small checks at his place in Tottenville.

IN NEW JERSEY.

KEARNY.—A gift of property to be used as a West Hudson Hospital was made by Jacob Stumpf of Harrison to the Stumpf Memorial Hospital Association. The property is at Bergen Avenue and Elm Street, and consists of a house and lot. The house will be rebuilt into a modern hospital and the institution will be supported by private subscriptions from West Hudson residents.

NEWARK.—An automobile owned by Henry Roebrecht, manager of the Court Theatre, Newark, which was stolen Wednesday night, was found abandoned at Montclair Avenue and Parker Street, not far from Roebrecht's home. The police believe that boys took the machine for a joy ride.

HACKENSACK.—Mrs. Bridget McKenna, 78 years old, and her son Michael were found dead in their rooms at 138 Lawrence Street. The gas in McKenna's room was turned on. County Physician Armstrong thinks that Mrs. McKenna turned it on accidentally.

ATLANTIC CITY.—Mrs. Wesley Somers's son Boice, whom she accidentally shot in the abdomen, died in the hospital. The police have not arrested the mother, as they are satisfied the shooting was accidental.

FLEEING BRIDAL AUTO UPSET FIFTH AVENUE

Friendly Bluecoats Helped Mr. and Mrs. Bendheim to Escape from Pursuing Host.

A SHEAF OF SUMMONSES

Word from Bride in Policemen's Ears Freed First Car, but Hazers Face Speeding Charges.

An automobile with long white ribbons streaming and placards on the sides and rear roughly stating that the couple inside had just been made one speeded south in Fifth Avenue late yesterday afternoon. At Fifty-ninth Street a traffic policeman halted it. Before he had pinned a summons on the chauffeur, however, a young woman dressed in a brown traveling suit beckoned to him from the inside of the car. The policeman harkened to her for a minute. Then with a grin and a gracious wave of his blue right arm he said:

"I'm on. I'm on. Go ahead."

Almost before this machine had started up three pursuing cars were tearing along the same block. The patrolman, his lore soon learned, halted all three. The young men in the three machines explained that they were following a bridal machine and did not care about a fine, but were sorely touched by the loss of time.

While they were praying for a quick service of the summons the patrolman insisted on arguing and expounding the wisdom of the law and the way nations have been overthrown by letting their ordinances be trifled with. When the first machine had a good lead he finally gave them the papers calling for an appearance in court.

But in the meantime the chauffeur of the car with the newly wedded couple had sought to make too much out of the advantage the friendly policeman had given them, and he was stopped again for speeding at Fifty-fifth Street. This time again, however, the bride got the ear of the policeman and hurriedly explained. The bluecoat chuckled hoarsely and let them make the finishing spurt to the Grand Central Station. By this time the friends of the couple in the first three machines had broken away from their persecutor and were speeding to catch the couple.

As they arrived at the corner of Fifty-fifth, the traffic policeman once more raised his detaining hand. All three machines had to stop, and this time the pursuers stormed and pleaded for celerity on the part of their captor. They were forced, however, to listen to another long lecture and considerable warm argument. The first machine had rounded Forty-second Street for the Grand Central before the policeman began to write their names on the summonses.

Nine blocks further down the street the party in the three machines were held up a third time by a traffic policeman who had bent an equally sympathetic ear to the plea of the bride. The third set of summonses to appear in court to-morrow to answer the charge of breaking the speed limit was served on the three chauffeurs. By the time they arrived at the Grand Central the train was under way for the South with the bride and groom.

Later it was learned that the chase had started at the Temple Beth-El, 130 East Seventy-ninth Street, where the couple had been married by Rabbi Samuel Schulman. The bridegroom was Edward Bendheim, President of the Bendheim Construction Company, and the bride Miss Bella Wallach of 130 East Seventy-ninth Street.

BURGLARS RAID LOFTS.

Get $5,000 In Goods from One Twenty-eighth Street Building.

A highly efficient team of burglars visited the loft building at 131 West Twenty-eighth Street last Saturday evening, and went through the stock of the upper floors. They found easy access to the seventh, fifth, and fourth floors from the rear fire escape, but the sixth floor, where Charles J. Fishel has his shirtwaist business, was not entered so easily. The windows were fitted with burglar alarms, and the night visitors found it necessary to saw their way in from the floor above.

The rewards were in proportion to the trouble, for when the metal ceiling was opened finally to admit them, they found $5,000 worth of stock worth taking. They took it, and left very little for Mr. Fishel. The top floor yielded only a safe, and they could not get that open. The fifth floor, the quarters of the Hirsch Brothers' business in braids and trimmings, offered little to tempt them. But in the office of the Goldberg Printing Company, on the floor below, was a roomy safe, with the door open. The money, however, was in an inner compartment. They assailed that and failed, for their jimmy broke off half way in. They could not get it out, and they could not open the safe.

Their irritation could have been little greater than that of the office force when it arrived in the morning. The clerks could not get the jimmy out, and they could not get the safe open. It finally took a safe expert to do that.

PLAN DELICATESSEN BILL.

Dealers Purpose to Take Their Troubles to the Legislature.

As an outcome of Mayor Gaynor's stand against the indiscriminate Sunday closing of the delicatessen stores of the city, only five summonses were served to delicatessen shop keepers by the police last Sunday, as compared with 150 the Sunday previous. Four of the men, when they appeared in court, were dismissed. One was fined $5. The delicatessen men, however, are not satisfied with this situation, and at a meeting of the Delicatessen Dealers' Association last night in Mozart Hall, 328 East Eighty-sixth Street, it was announced that a bill to set forth the right to open Sundays would be introduced in Albany at the next session of the Legislature.

It was argued that such a bill was needed because of the situation that arose in two different Magistrates' Courts as a result of last Sunday's proceedings. In the court where four of the defendants were arraigned, the Magistrate dismissed the cases on the ground that there had been no violation of law. A. Martin Pietzsch, President of the Delicatessen Dealers' Association, who has a store at 2,344 Second Avenue, was fined in another court, even though he was not charged with selling uncooked or unprepared food. The association paid Mr. Pietzsch's fine, but the case was appealed.

NEW NOTCH
ARROW COLLARS
WITH CLOSE FITTING TOPS
WINTON 2¼ in. ADRIAN 2½ in.
15 cts., 2 for 25 cts.
Cluett, Peabody & Co., Makers

TRAIN NO. 5 TO CHICAGO
Lackawanna Railroad
Leaves New York 2 P. M. daily. Arrives Chicago 2 P. M. next day via Michigan Central (Fare $21.00), or 5:30 P. M. via Nickel Plate (Fare $18.00). Through sleepers over both routes.

BELASCO W. 44th St. Evenings at 8:20. Mats. Thurs. & Sat. at 2:20.
"Miss Starr Triumphs" READ ANY CRITIC
DAVID BELASCO presents FRANCES STARR in THE CASE OF BECKY

REPUBLIC West. 42d St. Evenings at 8:15. Mats. Wed. & Sat. 2:15.
William Elliott and David Belasco present THE GOVERNOR'S LADY

AD. PHILIPP'S 57th ST. THEATRE near 3d Av.
AD. PHILIPP & His Co. Auction Pinochle
Every Eve. 8:15. Mat. To-morrow 2:15.

OLYMPIC E. 14th St. Phone 1260 Stuy
TO-NIGHT COUNTRY STORE Matinee To-day. Seats 25c. BON-TON GIRLS

IRVING PLACE THEATRE.
To-night & Sat. Mat.—LIEBELEI.
Sun. Eve.—DER AUSTAUSCHLEUTNANT.

Columbia B'way & 47th Evgs. & Sat. Mat. 25c.-$1. Burlesque BEAUTY, YOUTH AND FOLLY. Smoking Matinee To-day. 15c. 25c. & 50c.

OPERA TICKETS CHOICE SEATS—OFFICE NORMANDIE HOTEL, B'WAY & 38TH ST. PHONE 3026-3027 GREELEY.

MURRAY HILL. Evs. 8:15. Mat. To-day. Burlesque, Rose Sydell and Her London Belles.

You Need a Tuxedo

Every man needs a Tuxedo suit—the happy medium between ultra-formal evening clothes and the work-a-day sack.

It fills in gaps on social occasions that otherwise would be missed—because of a lack of clothes more suitable than a sack suit and yet without the strictness of silk-hatted full dress.

We will make your Tuxedo suit at a price that perhaps you did not dream possible—and it will have all the finesse and style that distinguish perfect dress garments.

Special Price Tuxedo Suits To Order $30

Fine undressed English Worsted or German Drape silk lined throughout with superfine satin de chine.

Your Tuxedo should be made by us—if you want the true refinement that bespeaks the well-dressed man.

Mail orders given prompt attention. Send for samples.

Clemons
THE TAILOR
Broadway & 39th St.

PROCTOR'S N. Y. THEATRES.
5th Ave. B'way, Mat. 25c. Eve. 25c-$1. MADAME? MASTER GABRIEL & CO., UNA CLAYTON & CO., HART & JOHNSON, CONLIN, STEELE & CARR, others.
23RD ST. nr. 6th Av.
58TH ST. & 3d Av.
125TH ST. Lex. Av. The Houses of Wholesome Entertainment. Catering to the Classes and Masses. Three Hours of Solid Enjoyment four times daily, from 11 A. M. to 11 P. M.

CARNEGIE HALL TO-MORROW AFT., 2:30
Second Violin Recital MISCHA ELMAN
Seats Now Selling at Hall
Steinway Piano. Mgt. WOLFSOHN BUREAU.

BERKELEY THEATRE, 44th St., nr. 5th Ave.
TO-DAY, TWO LESSON RECITALS. MME. SZUMOWSKA
ALSO NEXT FRIDAY at 3. Course Tickets $1.50, $1.00, 75c. Now at Mgt. ANTONIA SAWYER, 1425 Broadway.

CARNEGIE HALL Sunday Night, 8:30 25c to $1.50. Seats now. Travel Talks
Newman "Switzerland"

DAVID KESSLER THEATRE, 2d Av. 2d St.
Max R. Wilner presents David Kessler in BOUGHT AND PAID FOR
(In Yiddish). געקויפט און בעצאלט Rudy and Geo Broadhurst.

KELLERD AS HAMLET
Garden—27 St. Ev. 8:15. Mat. To-m'w. Phone 57 Mad.

A Pat On the Back

YESTERDAY the Advertising Man was "at home."
He had one caller that was particularly welcome.
This gentleman came in and said: "I want to congratulate you on your advertising. It sounds like your merchandise—square and honest.
"I know what I am talking about for I have read your advertising for a long while, and I have also worn your Hart, Schaffner & Marx Clothes. I know that every word you have said about them is the absolute truth. You must be doing a fine business with such advertising backed up by such splendid merchandise."
"Yes," said the advertising man, "we are. More and more men are wearing Hart, Schaffner & Marx Clothes each year. But we are not content to stop. We want a greater patronage than we have, and we wish that everyone who reads our advertising would give us a trial the way you did and find out just how square the merchandise is."
"They ought to do so," said our caller. "I know they would be convinced."
Now then, sir, why don't you do what our caller did?
Give us a chance. Let us show you.
Suits $18 to $50. Overcoats $15 to $75.
Wallach Bros.
Third Ave., Cor. 122d St. (Open Evenings.) Broadway at 29th St. (Southwest Corner) 246-248 W. 125th St. (Open Evenings.)
The Home of Hart, Schaffner & Marx Clothes.

"CLOTHES FROM MAKER TO WEARER"
A Chance to Buy at Wholesale Cost
$30 Suits and Overcoats at $15
One wholesale customer is disappointed—but I don't care, because it means that 375 retail customers will be benefited. My wholesale department was late in delivering an order for 375 Overcoats and Suits to a Western dealer, and he canceled the order.
These garments are now in my retail stock and I am offering them at actually less than the wholesale price. They will go to you **minus the dealer's added profit.**
$30 Overcoats and Suits, $15
It's a wonderful opportunity for you. The styles are identical with those of the choicest grades to be found at the best clothiers. There is a variety of Overcoats embracing the double breasted with belted backs; single breasted convertible collars, with or without belts. Chinchillas that are in the favor of most up-to-date dressers, and as close seconds in popularity we offer those nobby Scotch woolens with plaid backs. There are conservative coats with velvet collars and self collars that look stylish on any type of man at any time. Suits are plentiful in all popular colors and in styles that lean towards the English and conservative effects.
Every garment was made for my Western customer, and was to be sold by him at $30. My advice is to come in at once and get one at $15, because they won't last long.
Evenings Until 9 Moe Levy Saturdays Until 10
(MY ONLY STORE) 119-125 Walker St., N. Y. (MY ONLY STORE)
3 Blocks East of Broadway and One Block East from Canal Street Subway Station.

WILLIAM FOX'S
20TH CENTURY PLEASURE PALACE
The New, Perfect, Modern, Magnificent
Audubon
THEATRE
BROADWAY 10th 166th ST. NICHOLAS AVE
EVENINGS 8:15. MATINEE TODAY AT 2:15
8 Acts of the Most Varied Vaudeville
CLARKE & VERDI, GUARD & GARDNER
SAM J. CURTIS & CO., ANDY RICE
KRAMER & MORTON, FARCE & WILLIAMS
11 ARABS, BROWNE NEWMAN
AND THE EXTREME OF LATE PHOTO PLAYS
MATINEE DAILY, 3,000 SEATS 10 Cents
EVENING PRICES 10-15 Smoking & 25 Loges
The World's Most for the Money.
Programme Changed Monday and Thursdays.
"Hello" 7440 Audubon

HIPPODROME 6TH AVE. 43RD-44TH TWICE DAILY MATS 2 EVGS 8
UNDER MANY FLAGS BEST SEATS AT MAT'S $1.00
SUPERB SERIES OF NEW SPECTACLES

WINTER GARDEN B'way & 50th St.
GERTRUDE HOFFMANN | BROADWAY TO PARIS
Sunday Night Concert—15 New Star Acts.

BROADWAY Thea., cor. 41st St.
LEW FIELDS Presents THE SUN DODGERS TO-MORROW NIGHT
With GEORGE W. MONROE BESSIE WYNN and HARRY FISHER.
Wed., Nov. 27. Seats Good Saturday Only.

CASINO B'way & 39th St. Evs. 8:15.
LAST 4 WEEKS THE MERRY COUNTESS
SUN. EVE. R. G. KNOWLES Travel Talks, "CHINA."

Weber & Fields' NEW MUSIC HALL All Star Stock Co.
44th, Just West of Broadway. Evs. 8:15. Mats. To-m'w & Thurs. "Roly Poly"

39TH ST. Thea., 39th St., near B'way. Evs. 8:20. Matinees To-day & To-m'w 2:20.
Annie Russell's Old English Comedy Co. in Much Ado About Nothing.

DALY'S B'way & 30th St. Evgs. 8:15. Matinee To-morrow 2:15.
THE RED PETTICOAT with HELEN LOWELL.

William Collier's COMEDY 41st, E. of B'way. Evs. 8:15. Mat. To-m'w 2:15.
FANNY'S FIRST PLAY

Special Matinee To-day. "The Poetasters of Isphahan" & Booth Tarkington's "Beauty and The Jacobin." Best Seats $1.50

48th St. Thea. 48th, E. of B'way. Evs. 8:15. Matinee To-morrow 2:15.
William Collier in a new farce NEVER SAY DIE

MAXINE ELLIOTT'S Thea. 39th, bet. B'way & 6 Av. Evs. 8:30. Matinee To-morrow 2:30.
Last 2 Weeks READY MONEY

PLAYHOUSE 48, E. of B'way. Evs. 8:15. Mats. To-day & To-m'w 2:15.
Extra Mat. To-day LITTLE WOMEN

LYRIC 42d, W. of B'way. Evs. at 8:00. Matinee To-morrow at 2.
Last Week. Faversham's Julius Caesar
Cast Includes: Mr. Faversham, Frank Keenan, Tyrone Power, Fuller Mellish, Miss Julie Opp.

MON., DEC. 2. AR HUR HAMMERSTEIN Presents TRENTINI in The Firefly Seats now

Manhattan Opera House, 34th & 8th Av. Evs. 8:00. Mat. To-m'w 2:00
THE WHIP Great Drury Lane Theatre, London, Success.

WEST END—125th, W. of 8 Av. Evgs at 8:15. Mat. To-m'w. A Butterfly on the Wheel
With LEWIS WALLER & MADGE TITHERADGE
Next Week—FAVERSHAM'S JULIUS CAESAR.

BERKELEY THEATRE, 44th St., near 5th Ave.
GALA NIGHT !!!
THE ROAD TO ARCADY
Produced by Sydney Rosenfeld under the auspices of the National Federation of Theatre Clubs.
Special: There will be a fine musical program in addition to the play, and between Acts 3 and 4 Mr. Rosenfeld will address the audience.

METROPOLITAN OPERA HOUSE
To-night at 8. Koenigskinder. Farrar, Robeson; Jorn, Gorlitz, Reiss, Didur, Cond., Hertz.
Sat. at 2, Double Bill. Haensel und Gretel. Alten, Mattfeld; Reiss, Goritz. Cond., Hertz.
Pagliacci. Bori; Caruso, Scotti. Cond., Polacco.
Sun. Eve. Concert. 50c. to $1.50. Godowsky, celebrated Pianist. Case; Burrian, Witherspoon.
Next Week: Mon. at 8, Magic Flute. Destinn, Parks, Homer, Alten; Slezak, Lankow, Goritz, Griswold, Reiss. Conductor, Hertz.
Wed. at 7:30. Goetterdaemmerung. Fremstad, Homer, Fornia; Burrian, Griswold, Weil, Goritz. Conductor, Hertz.
Thurs. at 8. Manon Lescaut. Bori; Caruso, Scotti, Segurola. Conductor, Polacco.
Fri. at 7:30. Meistersinger. Destinn, Homer; Jorn, Weil, Goritz, Reiss, Griswold, Hinshaw. Conductor, Hertz.
BROOKLYN ACADEMY OF MUSIC
TO-M'W EVE. at 8. AIDA. Rappold, Homer; Slezak, Gilly, Rothier, Rossi. Cond., Sturani.
HARDMAN PIANO USED.

METROPOLITAN OPERA HOUSE
NEXT TUESDAY AFT. AT 3.
ADELINE GENEE
THE INCOMPARABLE DANCER
Assisted by M. Volinin, a Ballet & Symphony Orchestra; Nahan Franko, Cond.
"La Camargo," Robert Le Diable, and other dances.
Tickets 50 cts. to $2. Boxes $8, $10, $15 & $18. Now at Box Office. Mgt. R. E. Johnston.

CARNEGIE HALL.
PHILHARMONIC SOCIETY OF NEW YORK.
JOSEF STRANSKY CONDUCTOR
This Afternoon at 2:30.
Soloist, Eugen YSAYE
Supplementary Subscriptions and singit tickets
Supplementary Subscriptions and single tickets
Next Sunday Afternoon at 3.
Soloist, MME. SCHUMANN-HEINK

THE DAUGHTER OF HEAVEN
now playing at the Century Theatre, is the most beautiful production in New York.
MAHLERS
have engaged the entire theatre for Friday evening, November 29. Customers will receive seats free with purchases.
Mahlers Store for Women
31st Street at 6th Avenue.

SYMPHONY
Society of New York
WALTER DAMROSCH, Conductor
New Aeolian Hall, 34 W. 43d St.
next Sunday Afternoon at 3
Sinigaglia, Overture "La Baruffe Chiozzote"; Beethoven, "Emperor" Concerto for Piano; Brahms, Symphony No. 4.
Soloist, Gottfried GALSTON
Seats 50 cts. to $1.50 at Box Office.

VIOLIN RECITAL
YSAYE
In a Wonderful Programme at CARNEGIE HALL
Thurs. Aft., DEC. 5th, at 3.
Seats now on sale at Box Office.
M'g'ment R. E. Johnston. Chickering Piano.

Carnegie Hall, Mon. Mat., Dec. 2, at 3.
R. G. KNOWLES On Travel Studies. "INDIA"
with WONDERFUL MOTION PICTURES.
Prices 50c. to $1.50. Boxes $6 and $9, on sale at Box Office. Mgt. R. E. Johnston.

AEOLIAN HALL, Mon. Aft., Dec. 2, at 3
Recital by the Brilliant Am. Contralto Madame Charles Cahier
$1 to $2. Managem't Loudon Charlton.

Carnegie Hall, Fri. Aft., Dec. 6th, at 3.
PIANO RECITAL—ERNEST SCHELLING
Tickets 75c, $1.00, $1.50, $2.00, now at Hall. Mgt. Wolfsohn Bureau. Steinway Piano.

Hammerstein's Daily Mats. 25 & 50c. HOLIDAY WEEK. 17 BIG ACTS

NEW YORK'S LEADING THEATRES.

EMPIRE B'way & 40th St. Evgs. at 8:10. Mats. To-m'w & Wed. at 2:10.
NAZIMOVA In the play from the novel Bella Donna

LYCEUM West 45th St. Evs. at 8:20 sharp. Matinees To-m'w & Thurs. 2:20.
Handsome Souvenirs (designed by Miss Burke) Next Tues., 100th Time.
MISS BILLIE BURKE In Pinero's THE MIND THE PAINT GIRL

GARRICK 35th St., nr. B'way. Evs. 8:20. Mats. To-m'w & Wed. 2:15.
JOHN MASON In his great success, The ATTACK

CRITERION B'way & 44 St. Evs. 8:25. Matinees To-m'w & Wed. 2:15.
WHAT AILS YOU? A New Farce by Rupert Hughes.

HARRIS 42 ST. W. of B'way. Evs. 8:15. Last 2 Nights 8:25. Last Mat. To-mor. 2:15.
MERE MAN By AUGUSTUS THOMAS.
Starting NEXT TUESDAY, Seats now.
"THE INDISCRETION OF TRUTH"
Comedy drama, by J. HARTLEY MANNERS.

HENRY CLEWS, JR., SAYS: "I HAVE SEEN THE YELLOW JACKET THREE TIMES AND I'M GOING AGAIN"
FULTON THEA. NOW
46 St. W. of Broadway. Mat. To-morrow 2:15—Wed. Mat. 50c-$1.50.

HUDSON 44th St., E. of B'way. Evs. 8:15. Mats. To-m'w & Wed. 2:15.
MRS. FISKE in THE HIGH ROAD

PARK 59th St. & Col. Circle. Evs. 8:15. Last Matinee To-morrow 2:15.
LAST TIMES A RICH MAN'S SON by James Forbes

New Amsterdam W. 42d St. Evenings 8:15. Mats. To-m'w & Wed. 2:15.
Franz Lehar's Musical Romance
THE COUNT OF LUXEMBOURG

LIBERTY & Wed. 2:15. Wed. Mat. 50c to $1.50. W. 42d St. Evs. 8:15. Mats. To-m'w
Milestones by Arnold Bennett and Edward Knoblauch.

KNICKERBOCKER. Broadway, 38th St. Evs. 8:15. Matinee To-morrow & Wed. 2:15.
The Last Word in Musical Comedy.
OH! OH! DELPHINE

MOULIN ROUGE MATINEE TO-MORROW 2:15.
ZIEGFELD FOLLIES

GAIETY Broadway & 46 St. Evs. at 8:15. Mats. To-mor'w & Wed. 2:15.
OUR WIVES with HENRY KOLKER

Globe Matinees To-mor'w & Wed. 2:15.
MONTGOMERY & STONE, ELSIE JANIS.
Evgs. at 8:20. THE LADY OF THE SLIPPER.

WALLACK'S B'way & 30th St. Evs. 8:20. Matinee To-morrow 2:20.
SIMONE in The PAPER CHASE By Louis Parker.

CENTURY Theatre. Prices 25c to $1.50. To-m'w 2:10. Mats. To-morrow & Wed. 2:10.
THE DAUGHTER OF HEAVEN
The Lotti Gautier $100,000 Thanksgiving Operetta.

THE LITTLE THEATRE, 240 WEST 44TH ST. Every Eve. at 8:15. Sat. Mat. at 2:15.
A Satiric Comedy ANATOL
A Play for Children, Mon., Tues., Wed., Thurs., Fri. 3:30, & Sat. 11 A. M.
SNOW WHITE

ELTINGE West 42d St. Evs. at 8:15. Matinees Wed. & Sat. 2:15.
WITHIN THE LAW

CENTURY THEATRE. 8th Av. & 62d St.
FRIDAY, DECEMBER 6, BEGINS AT 1:30.
Mrs JOHN HAYS HAMMOND Announces
Woman's Titanic Memorial Benefit
Entire Programme in Sunday Adv'ts.
Seats 50c. upward, now at Box Office.
Under the direction of DANIEL FROHMAN.

GEO. M. COHAN'S THEATRE. B'way & 43 St. MATINEE TO-M'W AT 2:15.
The Absolute Hit of the Year.
GEO. M. COHAN in his latest play. "BROADWAY" JONES

ASTOR B'way & 45th. Evs. 8:15. MATINEES TO-M'W & WED 2:15.
DOUGLAS Fairbanks IN HAWTHORNE of the U. S. A.

Grand OP. HO. 23 St., 8 Av. Mat. TO-MOR. David Belasco's "THE WOMAN." Next Week—THE QUAKER GIRL.

B. F. KEITH'S NEW YORK THEATRES
UNION SQ. Valerie Bergere, Joe Welch, Winsor McCay, Genaro & Bailey, Chas. Weber, etc.
COLONIAL B'way & 62d St. David Belasco's "The Drums of Oude." Digby Bell & Co., White & Perry, others.
ALHAMBRA 7 Ave. & 126 St. Tom Wise & Co., Maude Lambert & Ernest Hall, Rooney & Bent, Florence Tempest, others.
BRONX 149 St. & 3 Ave. Victor Moore, Rock & Fulton, Tom Terriss & Co., Harry Fox & Millership Sisters, others.
HARLEM 125 St. & 3 Av. MAT. DAILY. THE FORTUNE HUNTER.

Land Show 71st Reg't Armory 34th St. & Park Av.
Last Week—10 A. M. to 11 P. M. Daily to Dec. 7th.
PRIZE SOIL PRODUCTS. Cattle, Sheep, Hogs, Poultry
Kaltenborn's Orchestra and Ill. Lectures.—Adm. 50c.

JOE WEBER'S. B'way, 29th St. Last Mat. To-morrow.
LAST 3 TIMES A SCRAPE O' THE PEN
SUN. NIGHT, 8:15. Twice Daily Thereafter
BEVERLY B. DOBBS' "ATOP THE WORLD IN MOTION." Prices, 25c to $1.00. Seats NOW.

BIJOU B'way & 30th St. Evenings 8:30. MATINEE EVERY DAY AT 2:30.
PAUL J. RAINEY'S AFRICAN HUNT

EDEN WORLD IN WAX. 55 West 23d St. MUSEE. CINEMATOGRAPH Each Hour. Thanksgiving Week Extra Attractions.

BROOKLYN AMUSEMENTS.

MAJESTIC Matinee Saturday
THE BRUTE TO-NIGHT
NEXT WEEK The New York Company
BOUGHT AND PAID FOR
Biggest Play of Our Time

B. F. KEITH'S ORPHEUM Daily Mat. 25c. Henry E. Dixey, Florence Roberts & Co., Belle Blanche, Laddie Cliff, Diamond & Brennan.

For Hotels and Restaurants See Page 20.